State News
News of activity in many communities through Virginai, Maryland and West Virginia will be found on Page 13.

The Washington Post

The Weather
Today—Cloudy, followed by rain in afternoon. Tomorrow — Mostly cloudy and colder. Yesterday—High, 61; low, 31.

NO. 22,853 · Entered as Second-Class Matter, Postoffice, Washington, D. C. · WASHINGTON: TUESDAY, JANUARY 10, 1939 · *** · THREE CENTS

Copyright, 1939, By The Washington Post.

UNIVERSITY OF CALIF. JAN 1 8 1939

Envoys Give Congress Secret Arms Data Today

Bullitt and Kennedy Believed Bringing Lindbergs's Report On Aircraft Abroad

Arms and Peace

SECRETARY HULL, returning from Lima, appealed to the world to adopt principles for peace agreed on there. Page 2.

MUNITIONS CONTROL BOARD has stopped plane shipments to Japan, but some planes were shipped to Spain illegally. Page 5.

CREATION OF a laboratory for American aircraft was recommended by the National Advisory Committee for Aeronautics. Page 5.

Envoys to Testify

By the Associated Press.

Armed with secret data, which is understood to include a report from Col. Charles A. Lindbergh on Germany's air armada, two key United States' Ambassadors will go to Capitol Hill today in an effort to remove Congressional doubts about the Roosevelt armament program.

The two, Joseph P. Kennedy, Ambassador to London, and William C. Bullitt, Ambassador to Paris, arrived here unexpectedly yesterday and held a prolonged conference at the White House, where the President is finishing the defense message he will send to Congress this week.

Today Kennedy and Bullitt are to go before a joint meeting of the military committees of Congress to tell what they know of the European political and military situation before, during and after the "Munich peace."

Can't Prophesy Peace

They also are expected to discuss the chances of an outbreak of war this year in Europe. Kennedy recently said he could not prophesy peace after the beginning of this year.

While many Congressmen have applauded the Roosevelt arms program, calling for an extra expenditure of $500,000,000, others doubt that the size of the program is warranted.

It was reported last night that Lindbergh's report on German air strength would be discussed at today's session, if not actually laid before the legislators. Both Kennedy and Bullitt know well the views of the flier on the Reich's great air superiority in Europe.

Bullitt Here Since November

Bullitt postponed his return to Paris by more than two weeks to come to Washington today in response to a Presidential call, while Kennedy interrupted a Florida vacation to travel northward with him.

Bullitt has been here since mid-November, and participated in the Warm Springs conferences called by the Presdient after the return of Ambassador Hugh Wilson from Berlin. William Phillips, Ambassador to Rome, also participated in these talks and then returned to Rome, where last week he laid a Presidential proposal on the refugee problem before Mussolini.

Both Bullitt and Kennedy have been outspoken privately in their views that Germany's air strength was the deciding factor last September at Munich, and that Germany is forging ahead building at least 1,000 planes per month.

Plane Plants Almost Idle

They probably will be called upon to tell the Congressional committees what this means to the United States, and give their reasons for believing the challenge of this air strength must be met here.

It is reported the President may ask Congress to throw the defense program into operation at once by an immediate large-scale allotment of funds for airplane orders.

Five or six large airplane manufacturers who have been building Government planes now have filled existing orders and their plants are almost idle. Officials believe the program can get a six months' start by placing orders in these plants at once.

Recent surveys of the airplane industry have disclosed that the plants probably will not be able to produce more than 400 military planes per month for at least another year or more.

These reports are said to have lent stimulus to the desire to get construction under way without further delay.

Justice Brandeis Ill, but 'Doing Well'

Doctors yesterday said the 82-year-old Associate Justice Louis D. Brandeis, confined since Saturday with grippe, was "doing well"

D. C. Couple Seeks News of Son in Spain

State Department Asked To Help Find Missing Loyalist Volunteer

Torn between anguish and hope, the parents of Fred Cromwell, jr., 27-year-old Washington man, last night awaited a message from the State Department, which is investigating a report he was killed in action while fighting with the Abraham Lincoln Brigade in Spain.

CROMWELL

His parents, Mr. and Mrs. Fred Cromwell, sr., of 233 Rock Creek Church road northwest, cling to the hope their son is held in an insurgent prison camp or that he is in some loyalist hospital, out of touch with the outside world.

News her son was believed dead first reached Mrs. Cromwell yesterday. She had not even known of his enlistment with the loyalists. Cromwell had made his home in San Francisco for several years, an employe of the Dollar Steamship Lines.

The headquarters of the American Friends of the Abraham Lincoln Brigade in New York told the elder Cromwell his son was reported "missing" by the loyalist government on April 1, 1938.

Cromwell was born in Chevy Chase, Md., and attended Western High School here.

7,000 Protest Lifting Arms Ban on Spain

Mass Meeting Here Warned That U. S. Faces War If Franco Aided

Embargo Pro and Cons

"LIFT THE EMBARGO" delegates from 31 States met here yesterday and urged the President and Congress to lift the arms ban for Spain. Earlier, 500 delegates stormed Capitol Hill. —Page 4.

PICTURES of antiembargo events on Page 12.

4,000 Defend Embargo

More than 4,000 persons packed Constitution Hall last night to launch a fight against the movement for lifting the embargo on arms exportation to Spain.

At least 3,000 more milled outside and so packed the entrances that one of the principal speakers at the protest meeting was 15 minutes late in trying to get through the crowd.

To lift the embargo is likely to mean war for the United States, the meeting, sponsored by the Keep the Spanish Embargo Committee, was told.

It also heard the charge that the Spanish republic was crushed by subversive forces from without the country, forces unnamed yet adequately identified as coming from Soviet Russia.

From another speaker came the allegation that the agitation to end the ban on arms shipments is largely Communist inspired.

A pretty, black-haired colleen, Miss Aileen O'Brien, of San Fran-

See KEEP, Page 4, Column 1.

Truce Declared On Czecho-Slovak Hungarian Border

Prague, Jan. 9 (AP).—A truce was declared tonight in sporadic warfare over the Czecho-Slovak and Hungarian border.

Both Carpatho-Ukrainian and Hungarian forces agreed to withdraw two kilometers (1.24 miles) from the demarcation line at Munkacs. Customs officers remained. Exchange of prisoners was to be made immediately.

Franco Risks Line to South In Push to Sea

Presses Catalonian Drive Despite Loyalist Threat In Southwest

By the United Press.

Hendaye, Franco-Spanish Frontier, Jan. 9.—Insurgent headquarters at Bergos announced tonight Generalissimo Franco will drive on to the Catalonian seacoast before withdrawing any troops for the relief of his crumbling front in Estramadure, 400 miles away in southwestern Spain.

Reports told of dissension among the officers of Franco's general staff regarding the advisability of withdrawing some of his 300,000 troops from Catalonia and rushing them across Spain in an attempt to stem the government's offensive.

Italian officers were said to be insistent upon a crushing victory in Catalonia while some Spanish officers contended a major defeat in Estramadure would be a tragedy from the standpoint of morale.

Intends to Take Port

The Burgos announcement said Franco is determined to carry his northern drive "to a successful conclusion" and conquer at least the loyalist seaport of Tarragona before shifting any part of his armies to the south.

Insurgents tonight announced the capture of Prades, gateway to Tarragona, and only 18 miles distant, and also the taking of the village of Espluga de Francoli, seven miles northward along the main highway from Lerida to Tarragona.

Striking along the central highway from Lerida to Barcelona, insurgent Navarrese took Mollerusa after closing a loyalist pocket outside Lerida and quickly occupied Puig Gros, Arbeca and Fulleda. The Navarrese were approximately 60 miles inland from Barcelona in that sector.

Loyalists Claim Gains

In Estramadure, a loyalist army of 80,000 men under the veteran Gen. Jose Miaja, the savior of Madrid, announced the capture of Azuaga in Badajoz province, 13 miles west of Fuenteovejuna which fell to the loyalists Saturday.

From Azuaga the loyalists pressed southwestward toward Fuente del Arco along the main Seville-Merida Railroad line which they hoped to cut and thoroughly disrupt Franco's communications northward from his Seville base.

The loyalist pressure threatened the mining towns of Ahillones and Berlanga, west of Azuaga. Earlier in the day the loyalists announced the capture of Granja de Torre Hermones, 7 miles north of Azuaga.

Although Franco's Burgos headquarters denied that any troops were being withdrawn from the Catalonian front for relief of the insurgent forces in Estramadure, a semiofficial announcement at Barcelona insisted Franco had withdrawn his 150th division from the Balaguer sector and ordered it to Estramadure.

Loyalists Announce Advance

Simultaneously, the loyalists announced the occupation of Monterrubio de la Serena, near the northern end of the 50-mile Estramadure front, but this was denied by insurgents, who said attacks there had been "completely frustrated."

Franco sent several thousand reinforcements to the Andalusian city of Cordoba to fight loyalists driving down the Guadiato Valley around Penarroya and Puebla Nuevo del Terrible, which are 40 miles north of Cordoba.

Experts said that not since the siege of Huesca a year ago has any insurgent stronghold been in such danger as Cordoba, a city of 65,000 people 86 miles northeast of Franco's Seville base.

Insurgents Close Frontier

Saint Jean de Luz, Franco-Spanish Frontier, Jan. 9 (UP).—Spanish insurgents tonight closed the frontier without explanation. All postal services were halted.

Clerics Ask Roosevelt Aid To Bring Child Refugees Here

Catholic The Very Rev. Arthur O'Leary — Catholic The Right Rev. John A. Ryan — Lutheran The Rev. Oscar F. Blackwelder — Episcopalian Canon Anson Phelps Stokes

Catholic and Protestant Leaders Present Petition at White House May Seek Increased Reich Quota

Protestant and Catholic church leaders from all parts of the Nation yesterday called on President Roosevelt to support a movement to give sanctuary in this country to child victims of German racial and religious persecution.

A petition signed by 49 leading churchmen urging that protests against persecution be implemented by action on behalf of the children was presented to Marvin H. McIntyre, secretary to the Preisdent.

The group calling at the White House consisted of the Very Rev. Arthur O'Leary, president of Georgetown University; the Right Rev. John A. Ryan, of the National Catholic Welfare Conference; the Rev. Oscar F. Blackwelder, pastor of the Church of the Reformation (Lutheran), 212 East Capitol street, and the Rev. Anson Phelps Stokes, canon of Washington Cathedral.

Dr. Stokes said the petition was presented to bring to attention of the President and the Nation the problem which has arisen as a result of the wholesale breaking up of Jewish and Christian homes in Germany.

Hundreds of thousands of people are involved, he pointed out. The churchmen, however, are concentrating their attention on children under 14 years of age who have been "robbed of country, homes and parents"—an army too young to comprehend why they are being maltreated and starved.

These children, in countless instances torn from Catholic, Lutheran and Jewish parents, are in concentration camps, orphan asylums and homes of friends. Some

See CHILD, Page 4, Column 4.

Britain Denies Arab Charges Of Atrocities

Palestine Acts Defended To Save Chamberlain Embarrassment in Rome

By Joseph Driscoll.

Special Cable to The Post.

London, Jan. 9.—On the eve of the departure of Prime Minister Chamberlain and Foreign Secretary Viscount Halifax to Rome tomorrow to "appease" Premier Mussolini, the war office tonight issued an "authentic description of what is actually happening in Palestine today," to refute German allegations of atrocities by British troops against the Arab population.

The refutation was timed to forestall efforts by Arab leaders to have Mussolini protest to Chamberlain against the alleged atrocities.

[Other matters likely to be discussed in Rome include, the Associated Press said:

[The Italo-French dispute over France's colonial empire.

[The Spanish war.

[Removal of Jews from Germany.

[Economic advantages for Italy in the Near East.

[Chamberlain, Halifax and a delegation of six will stop "for tea" in Paris with Premier Daladier and Foreign Minister Bonnet. The British party will be in Rome Saturday.—Editor's Note.]

Explaining the basis for propaganda that Arab prisoners are shot in cold blood, the war office says:

"Except on rare occasions, there is no separate armed rebel force which the military can engage. The problem is rather to identify and remove the active rebel element,

See LONDON, Page 4, Column 5.

Filipino Attorney Seized Here in Numbers Raid

Police yesterday arrested an attorney and launched a drive to break up what was described as a "big time" lottery ring here.

The attorney, Juan Ridon Quijano, 34, of 1230 New Hampshire avenue northwest, native of the Philippines, was arrested in his tenth-floor offices of a downtown office building, booked on charges of operating a lottery. He pleaded not guilty before United States Commissioner Turnage, who continued the case for two weeks after setting bond at $1,500.

The arrest followed an investigation begun September 8 on receipt of an anonymous letter stating a lottery ring with a "take" of as high as $700 daily was operating here as the "Filipino League Inc.," police said, with about 100 Filipinos involved.

Afire in Pacific, Ship Speeds for Aid

London, Jan. 9 (AP).—Lloyd's reported today the liner Rimutaka, with 286 passengers on board and a fire raging in No. 3 hold, changed her course in the Southern Pacific and steamed toward the United States steamer Yomahichi 300 miles away as a precautionary measure.

Austria Orders All Church Art Registered

Similar Action Hinted Throughout Germany; Confiscation Possible

By Ralph W. Barnes

Special Cable to The Post.

Berlin, Jan. 9.—Authorities of the Third Reich, it was disclosed today, have begun their projected campaign of repression aimed at the churches of Christ in greater Germany.

A decree issued in Vienna today by Dr. Arthur Seyss-Inquart, provincial governor of Austria, ordered all art work in the churches and monasteries of the province—the so-called treasures of the churches—to be inventoried and registered by January 31.

There is only a short step between this decree and one which would declare the treasures of the church the common property of the German people equivalent to confiscation. The move of the Nazi authorities in Austria is expected to be duplicated soon in similar measures affecting the church treasures in the whole of the old Reich.

The communique announcing the measure, signed by Seyss-Inquart, asserts, "The purpose of the action is to obtain a complete and exact picture of the churches' art possessions and is in line with the general survey of Austria's objects of historical and artistic value intended to prevent the sale abroad."

Decrees providing for inventory and registration of the treasures of the church were forecast December 14 last. It was pointed out then that a general Nazi project to curb

See BERLIN, Page 5, Column 5.

Pretty Wife Of Md. Farmer Shot to Death

Montgomery County police are investigating the death of Mrs. Olive Frances Duvall, 21, pretty raven-haired wife of Herbert L. Duvall, a farmer, who died yesterday from a shotgun wound in the head.

Duvall, whose farm is near Mount Lebanan Church on the road between Etchison and Damascus, told Dr. M. McKendree Boyer, of Damascus, his wife had committed suicide.

She obtained a shotgun and went into the back yard, he said, but he did not follow because he didn't think she would do it.

When the gun was fired, Duvall said, he remained on the couch, where he had been resting, and it was not until his 2-year-old daughter started to cry that he went to the yard and found his wife's body.

'Spring' Remains; Mercury Hits 61

Balmy weather that has persisted in Washington since New Year's Day yesterday further discouraged winter sports enthusiasts as the mercury climbed to 61 degrees

Weather Bureau forecast indicated a continuation of the mild temperatures today

Mooney Joins Picket Line Of Striking Chain-Store Clerks

By the United Press.

San Francisco, Jan. 9.—Thomas J. Mooney, freed from prison Saturday after 22 years, today joined a picket line in front of a department store where a strike is in progress.

Mooney rested this morning after his triumphal return to San Francisco yesterday. This afternoon, he appeared at the only Kress store now open in the city and began pacing the street with other pickets.

He pulled $10 out of a pocket and handed half of it to another picket.

"That's half of what they gave me when I was released from San Quentin," he said.

The other $5, Mooney said, will be sent to American Newspaper Guild members on strike against the Chicago Herald-Examiner and Chicago Evening American.

While he stood in the street with other pickets, Mooney said his principal interest was in getting Warren Billings, convicted with Mooney in the Preparedness Day bombing of 1916, out of prison. Billings cannot be pardoned without approval of the State Supreme Court because of a prior conviction.

Billings' previous sentence was for transporting dynamite in connection with a labor dispute.

One-Man D.C. Rule Urged By Experts

Report Appearing Soon Will Propose Municipal Activities Be Consolidated

By James D. Secrest.

A single administrator for the District government in lieu of the present three-man commission and a general consolidation of municipal activities are to be recommended in the District government reorganization report now nearing completion on Capitol Hill, it was learned yesterday.

Experts working under the direction of E. O. Griffenhagen and associates are now in the final stages of drawing up the report, it was said, and expect to be prepared to report to the House and Senate District committees later this month.

While details will not be disclosed until the report is completed, it is understood that a curtailment in District personnel will be recommended with the elimination of duplicating agencies and functions of the city government.

Dodges Vote Issue

The report will steer clear of the local suffrage controversy, however, and of the Federal payment and other revenue issues.

Among other consolidations expected to be recommended in the report are the merger of the U. S. Park Police and the Metropolitan Police Department, the unification of the varied local recreational agencies and a departmental reorganization within the District government proper.

One of the toughest problems that the investigators encountered has been the multiple committees and boards that have grown up with only a vague responsibility to the Commissioners.

No Pay Reductions

While recognizing the fact that the high salary scale in the District government is partially responsible for the high operation cost, the investigators will not recommend any general pay reductions.

Meanwhile, the District's revenue report, that is expected to form the basis of a new tax bill, is being put in final shape for submission tomorrow to the citizens' advisory committee and members of the Senate and House District Committees.

Colin F. Stam, counsel of the joint committee on internal revenue, and Dr. Chester B. Pond, tax expert, will explain the report to the committee and to Senator King (Democrat), of Utah, in the latter's office.

Senator King, who is acting as representative of the joint committee on internal revenue taxation, has invited Chairman Randolph, of the House District Committee, and Representative Nicholas (Democrat), of Oklahoma, a member of the committee, to attend the conference.

Urges $12,000,000 Plan

The report, which is recommending a $12,000,000 tax program, will be made public following its approval by the joint committee later this week.

It was learned that Congress will be asked to appropriate a supplemental sum as yet undetermined to compensate Griffenhagen and his staff for the overtime work they have devoted to the survey.

The appropriation for the task was only $5,000, but the investigators found it much more complex than they had anticipated and the previous reports less comprehensive than they had been led to believe.

A staff of investigators has been engaged on the job for the last seven months, and the actual cost to Griffenhagen is said to have far exceeded the appropriation.

Plot to Murder King Carol Fails

London, Jan. 9 (UP).—The Daily Telegraph tonight reported an abortive plot by members of Rumania's outlawed Fascist Iron Guard to assassinate King Carol II. The ringleaders were arrested.

Preference for D. C. Jobless Urged on Construction Here

Safeguards should be set up to assure preference for District unemployed on Public Works Administration and other construction projects here this year, Alan B. Mills, consulting architect and engineer of the Treasury Department procurement division, declared yesterday.

Mills' recommendation was included in a study of the relationship of the local public construction and housing programs to the relief problem. The study is part of the Burdette G. Lewis report on District relief.

The 1939 public construction program, Mills estimated, will result in expenditure of approximately $25,000,000 here above the average spent for Government and private construction the last three years.

Of this, he concluded, about $8,925,000, or 35 per cent, will be paid out in wages for field labor, resulting in 10,872 jobs.

"Thus it would appear," he said, "that a reduction in the number of unemployed persons and persons on relief can be expected . . .

"It is of extreme importance to . . . prevent as far as possible the

See WELFARE, Page 3, Column 2.

14% Relief Cut Planned; Inquiry Calls Hopkins

New Commerce Chief To Appear in Person To Defend His Nomination

An inquiry into "qualifications and fitness" of Harry Hopkins for office as Secretary of Commerce yesterday was voted unanimously by the Senate Commerce Committee.

Hopkins was invited to attend a meeting of the full committee opening the hearing at 10:30 a. m. tomorrow, "or to send counsel, if he prefers."

Senator Bailey (Democrat), of North Carolina, chairman of the committee and a Hopkins critic, announced the decision following a 15-minute session of the group.

WPA Charges to Be Aired

Bailey said anyone else who has "anything substantial" to be presented will be heard, and committee members are at liberty to suggest additional witnesses. He said he expects the Senate Campaign Expenditures Committee report, condemning WPA political activities in several States, "to be referred to."

Hopkins indicated he would accept the invitation and appear personally.

Opposition to three other Presidential appointments developed yesterday, but criticism of the nomination of Dr. Felix Frankfurter, Harvard law professor, to be associate Supreme Court Justice, failed to materialize. Frankfurter will be represented by Dean G. Acheson, attorney, at a Judiciary subcommittee hearing on his nomination at 10:30 a. m. today.

Murphy Decision Today

Another Judiciary subcommittee, headed by Senator Logan (Democrat), of Kentucky, will meet at 2 p. m. today to determine what course to follow in hearings on appointment of former Gov. Frank Murphy of Michigan to be Attorney General.

An attack on the appointment of former Senator Pope (Democrat), Idaho, to the board of the TVA meanwhile was opened in the Senate by Senator Bridges (Republican), of New Hampshire. Bridges insisted no TVA vacancy exists, declaring the President had no right to oust Dr. Arthur E. Morgan, former TVA chairman.

Two of the President's appointments to Federal judgeships encountered opposition. Senator Glass (Democrat), of Virginia, and his colleague, Senator Byrd, prepared to resist confirmation of Floyd Roberts to be a Virginia Federal District judge.

Dies Against Allred

It was learned that Representative Dies (Democrat), of Texas, plans to appear before a Senate Judiciary subcommittee to oppose confirmation of Gov. Allred of Texas, to be Federal judge for the Southern District of Texas. Both Roberts and Allred were appointed without personal indorsement of Senators from their States.

Following yesterday's Commerce committee meeting on appointment of Hopkins, Senator Bailey said the full committee will proceed "as rapidly as possible" with the Hopkins hearings. He said committee-

See APPOINT, Page 2, Column 3.

House Leadership Tentatively Slashes President's Total To $725,000,000

By Robert C. Albright.

House Democratic leaders in conference with ranking majority members of the House Appropriations Committee agreed informally yesterday on a tentative $725,000,000 appropriation to carry WPA through the remaining months of this fiscal year.

This was reliably reported last night, subject to agreement today by a House appropriations subcommittee and final action by the full committee Thursday.

The proposed figure, slashing $150,000,000 from the total President Roosevelt asked, represents a compromise between sub-committee sentiment for even sharper cuts and the $875,000,000 Works Progress Administrator F. C. Harrington declared was necessary.

Civil Service Ban Imposed

With one exception, no additional restrictions would be imposed on the appropriation, in line with President Roosevelt's request that deficiency needs be met on the same terms provided in the last WPA fund bill.

The one added ban would prohibit blanketing into the Civil Service of some 30,000 administrative staff employes of WPA in the field and 2,300 WPA administrative workers in Washington.

Civil Service coverage for WPA administrative employes, slated for February 1 under the President's general executive order of last June 24, would be blocked by forbidding use of any part of the new sum to pay salaries of WPA employes placed under Civil Service.

Secret Conference Held

To meet the President's request for speedy action before present funds are exhausted at end of this month, an effort will be made to move the bill to the House floor this week, possibly following the full committee meeting Thursday.

Once passed by the House, the bill will face rougher weather in the Senate where independent Democrats and Republicans are demanding a tighter Congressional rein on WPA disbursements.

Strategy for House handling of the emergency relief appropriation was discussed at a conference held in strict secrecy in the office of House Majority Leader Rayburn. Attending the conference were Chairman Taylor, of the House Appropriations Committee; Representative Woodrum (Democrat), of Virginia, head of the deficiencies sub-committee; Representative Cannon, of Missouri, ranking Democratic member of the full committee, and House Majority Whip Pat Boland.

Parley At White House

Understandings reached at the conference, it was pointed out, were in no sense binding on the Appropriations Committee and subcommittee, which will begin drafting the bill today. Members declined any comment on leaving the conference.

Equally secretive were House and Senate leaders following an earlier legislative conference at the White House. Vice President Garner, Speaker Bankhead, Senate Majority Leader Barkley and House Majority Leader Rayburn genially greeted reporters but fled the White House without answering questions.

Under procedure discussed at the afternoon House conference, unanimous consent would be asked of the House to consider the bill without the special rule generally required on appropriations bills carrying legislative provisions. A single objection or point of order would make a rule necessary.

Before the sub-committee adjourned hearings on the bill, to

See RELIEF, Page 2, Column 5.

Mystery Illness Attacks 1,000 of Town's Residents

Slatington, Pa., Jan. 9 (AP).—A mysterious stomach aliment today afflicted one in every four of this town's 4,000. Five hundred were receiving treatment as many more were ill.

Physicians feared the water supply was polluted and warned citizens to boil it. The epidemic began Saturday.

Today's Index

About the Showshops 8
Alice Hughes 8
Amusements 8
Barnet Nover ....
Bedtime Story 23
Classified Ads 19, 20, 21
Comics 22, 23
Crossword Puzzle 23
Death Notices 19
Editorials 6
Federal Diary 22
Financial 17, 18, 19
Harlan Miller 2
In Hollywood 8
Ida Jean Kain 8
Mark Sullivan ....
Pegler 7
Pictures 12
Radio 22
Society 10, 11
Sports 14, 15, 16
The Post Impressionist 6
Woman's Page 9
Walter Lippmann 7

Over the Coffee

By Harlan Miller

Amid the excitement on Capitol Hill the politicians seem to have ignored two seemingly offhand sentences uttered at the White House which, in their classic simplicity, are the equivalent of Mrs. Coolidge's bedspread, embroidered "1923-1929," which for nervous people dispelled the third-term bogey.

Senora Quintanilla . . . prefers her farm

* * * *

Someone asked Miss Malvina Thompson, who is one of Mrs. Roosevelt's secretaries, what sort of a card the Roosevelts were sending out for Xmas.

"Same as last year and the years before," she replied. "Next year (1939) it will be the same again, and after that they will go back to private ones."

* * * *

This settles the third-term question, unless Senators Tydings, George and Cotton Ed Smith insist on drafting Mr. Roosevelt for 1940. But it raises another question. The Roosevelts still have two Christmases at No. 1600 . . . If the Roosevelts were to leave the White House January 3, 1941, should their 1940 Xmas cards be Presidential or private?

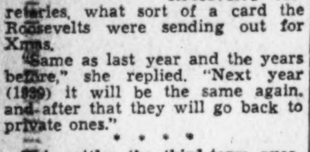

—more binding than treaties"

CAPITAL CAPERS: Apparently every Republican on the Hill is being given a tryout at the mike; maybe it's a hunt for the magic radio voice . . . Nervous statesmen who have waded into the 2,400 pages of the report on un-American activities are a little leary of broadcasting on the red network . . . The Dies report, incidentally, will pass 3,000 pages with the fourth volume—breaking some sort of a modern record.

* * * *

Incidentally, Mr. Dies himself has reached some interesting conclusions from his inquiry. He estimates that far fewer than 10% of the 7,000,000 German-Americans are pro-Nazi, and that less than 1% of the 4,000,000 Jews are pro-Communist. The other 90% of German-Americans and 99% of American Jews are 100% loyal Americans, he says. Most of the pro-Nazis and pro-Communists are concentrated around New York City.

* * * *

One Congressman threatens to tack an Italian rider to the national defense bill—that in the next war all Congressmen must serve in the frontline . . . Get-out-the-vote enthusiasts are hoping that the tall passions of the 1940 election will boost the total national vote to 50,000,000 . . . They want ten American States to repeal their poll tax . . .

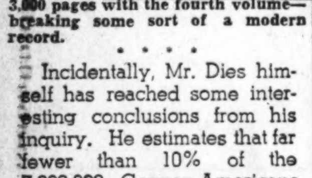

"—statesmen in the trenches?"

GILT OFF THE DOME: The new Attorney General wears his hat as Bruce Barton does—turned down all the way around . . . Like collegians of the early 1910's . . . A few at our State Department seem to feel that in some respects a gentlemen's agreement is more binding than a treaty—because a treaty has an average life of only two years, while a gentlemen's agreement may last four or eight years, as long as an Administration or longer. . . . Senora Luis Quintanilla, attractive American wife of the counsellor of the Mexican Embassy, prefers to live on a farm on the outskirts of Gettysburg, Pa.; she comes to Washington only for an occasional function.

* * * *

Another noble experiment seems to be undergoing modification . . . At the 10-story SEC Building beyond the White House on Pennsylvania avenue, there are only two slow antiquated elevators, and some ingenious soul invoked the scheme of letting one stop only at even-numbered floors, one at odd-numbered floors. Whether this really speeds up the elevation and descent of personnel is a moot question . . . At any rate, a brand-new elevator is being installed.

* * * *

Keen observers of human nature, meditating on the possibility that Secretary Hopkins might be called again before a Congressional committee, recall a noteworthy phenomenon: that Hopkins before a committee behaves much as does Wendell Willkie, the ruggedly individualistic power man, before a committee. They conclude that if Hopkins had gone into the power business and Willkie into social service they'd have behaved much alike.

Copyright, 1939, Washington Post and Publishers Syndicate.

Dressmakers Sign Union Contracts

New York, Jan. 9 (AP).—Industrial peace for two years was promised today to 2,000 dress manufacturers with annual business of $500,000,000 by ratification of new agreements with the International Ladies Garment Workers Union.

Affecting 105,000 workers, the contracts renew weekly minimum wages—from $16 for cleaners to $45 for cutters—averaging $31.

Hull Declares Lima's Results 'Of Real Value'

Returns Here, Saying He May Confer With Roosevelt Today

By the Associated Press.

Secretary of State Hull returned to Washington late yesterday from the Pan-American Conference at Lima, and said he probably would confer with President Roosevelt today.

He declined any comment upon the Lima meeting, beyond that made when his ship had reached New York earlier in the day, praising accomplishments of the conference and calling on the world to embrace principles adopted there.

As he stepped from the train here, the Secretary was greeted by officials and diplomats, including Sumner Welles, Undersecretary of State; Ellis Briggs, acting chief of the Division of American Republics; Norman Davis, head of the American Red Cross and President Roosevelt's ambassador at large; Capt. Colon Eloy Alfaro, Ecuadorean Ambassador, and J. Richling, Minister from Uruguay.

Results "Of Real Value"

By the Associated Press.

New York, Jan. 9.—Cordell Hull, arriving from Callao, Peru, today, declared:

"I return from the conference with the conviction that its results will be of real and permanent value and that as time goes on the far-reaching effects of the principles there enunciated will become more apparent and more significant.

"Those principles offer a charter for international conduct, based upon equality, justice and freedom—the indispensable foundation of peaceful and friendly relations among the nations of the world."

Hull, his tan from the southern sun in sharp relief beneath his white hair, said the Lima program was "susceptible of universal application, designed to safeguard the rights of all peoples and all nations—weak and strong.

Asks Public Support

"If the public opinion of the world can be rallied to these principles, the American republics will have made a most valuable contribution to a system of international relations based upon law and upon respect for the rights of all nations and of all individuals, regardless of race and religion."

Hull, surrounded by members of the American delegation and Mrs. Hull, caught the first train for Washington.

The Secretary will supervise publication by the State Department of a comprehensive report on the conference.

Hull praised the American delegates, saying they "gave every evidence that in the fundamentals of inter-American relations there is unity of purpose on the part of the people of the United States regardless of political or other affiliations of a domestic character.

Praises Landon Speech

He was believed referring to statements of Republican Leader Alfred M. Landon at Lima that United States policy toward Latin America would keep the same direction regardless of what political party was in control.

Hull called the resolution adopted at Lima asking reduction of trade barriers, and the declaration on continental solidarity and defense salient achievements.

He said the United States "did not desire or intend to seek political or military alliances at the Lima conference," and praised the "statesmanship, efficiency and tact" displayed by Peruvian Government officials at the conference.

"We had no trouble from any angle," the Secretary said. "We were never better entertained or received so many courtesies, official and private, as in Lima."

Maternity Death Rate Excessive, Nurses Are Told

The United States has one of the highest maternal death rates in the civilized world, although the best medical care is available in many communities, Miss Anita Jones, assistant director of the New York Maternity Center, yesterday told the delegates to the thirty-fifth annual meeting of the Graduate Nurses Association and the District League of Nursing Education.

Miss Jones suggested provision of adequate care for all who require it at public expense and upon the basis of medical need. She said:

". . . . There are three requisites around which every plan must be built . . . study of the facilities available . . . co-ordination of all health, social and recreational resources . . . ample funds for the care of every expectant mother who needs it."

Dr. Ella Oppenheimer, director of the District Bureau of Maternal and Child Welfare, remarked that while the infant mortality rate here was still high, it had dropped markedly since establishment of child hygiene stations in the city.

She said the 1938 rate was 48 deaths before the first birthday had been reached, for each 1,000 born in 1938, as compared with 70 per 1,000 in 1936, and 60 per 1,000 in 1937.

Ground Is Broken For New Doctors' Hospital Here

Where President Theodore Roosevelt once made commencement addresses to children of the Old Friends' School, 1806 I street northwest, ground was broken yesterday by Dr. Charles tSanley White for the new $1,00,000 Doctors Hospital.

In a short address, Dr. White said the institution contemplated was the fulfillment of a desire which had its inception in 1925 at the completion of the Washington Medical Building.

The hospital will be self-supporting.

Connecting the Washington Medical Building, at 1804 I street northwest, and the Columbian Medical Building at 1835 I street northwest, the hospital will be one of the best equipped in the country.

Secretary Hull Returns to Capital After Lima Conference

Associated Press Photo.

J. Richling (center), Uruguayan Minister to the United States, and Norman H. Davis (right), American Red Cross chairman and former ambassador-at-large, greeted Secretary of State Hull at Union Station yesterday as he returned to the Capital from the Pan-American Conference at Lima, Peru

Senate Group Calls Hopkins On Nomination

Appoint

Continued from Page 1.

men will be privileged to question the new Commerce Secretary.

Asked whether Hopkins will be given an opportunity to rebut hostile testimony, Bailey said:

"He'll be heard as often as he pleases."

Minority Report Likely

The committee subsequently will present a report to the Senate, with the strong probability of a minority report if an expected division develops on confirmation recommendations. The Administration is said already to have counted votes in the Senate to confirm the new Secretary.

Bailey was asked if the so-called Sheppard report, indicting WPA operations in the campaign in Pennsylvania, Kentucky and Tennessee, will be referred to the committee.

"The contents of the Sheppard report," he said, "are before the whole Senate, and therefore before every member of the committee. Any member of the committee can bring it up. I expect it to be referred to."

Two Writers May Appear

It was learned that two newspaper columnists were among names suggested by individual committeemen for possible testimony on the Hopkins nomination—Arthur Krock of the New York Times, and Frank Kent, of the Baltimore Sun.

Some members expressed a desire to question the two on a quotation attributed to Hopkins which the former WPA head has denied—"We will spend and spend, tax and tax, elect and elect."

Dr. Frankfurter will not appear at hearings this morning on his nomination for the Supreme Court bench. Acheson, who will appear for him as counsel, was a Harvard law student of Frankfurter and served as Undersecretary of the Treasury in early days of the New Deal.

Seven Witnesses Listed

Seven witnesses, most of whom have opposed the appointment, will include George E. Sullivan, Washington lawyer; John B. Snow, of New York, representing the League for Constitutional Government; Collis Redd, of Washington, head of the Constitutional Crusaders of America; H. A. Walsh, of New York; Allen Zoll, of New York; Col. Latham R. Reed, of Washington, and Mrs. Charles Feehan, of Haverhill, Mass., representing the Massachusetts Women's Constitutional League.

President Damon E. Hall, of the Boston Bar Association, yesterday wrote the committee it indorsed the nomination "heartily and sincerely."

As Senator Bridges opened his attack on the Pope appointment to TVA, Senator Norris (Independent), of Nebraska, defended the nomination and accused Bridges of "hatred" and malice" against the agency.

Norris Backs Pope

Bridges said he had no personal feeling against Pope but believed the Senate should not set a precedent in confirming an appointment "where there is a question whether a vacancy actually exists."

Norris replied that if the Senate abstained from confirmation "you will have struck almost a death blow at the TVA." Norris pointed to the recent illness of David Lilienthal, of the TVA board, and said quick confirmation of Pope was necessary to a quorum of the board.

As Senators Glass and Byrd prepared to oppose confirmation of Roberts' district judgeship appointment, Chairman Ashurst, of the Judiciary Committee, received notice from Glass that "this nomination is utterly and personally offensive to the Virginia Senators." He said the Justice Department had solicited the advice of both himself and his colleague, but it was "ignored."

Capper Renews D. C. Vote Efforts

Senator Capper (Republican), of Kansas, yesterday reintroduced his joint resolution calling for a constitutional amendment to give District residents national representation and the right to vote for President.

The resolution is identical with the measure resubmitted to the House last week by Representative Norton (Democrat), of New Jersey.

Liggett's DRUG STORES *For Free Delivery Call* DU. 5050

On Capitol Hill

By the Associated Press.

Renewing his campaign to repeal "bad" laws, Representative Barton (Republican), of New York, proposed yesterday the abolition of the National Emergency Council.

BARTON

He described the council as "a front for a band of press agents engaged in the dissemination of publicity and prpopaganda for the New Deal."

He said the council "has long outlived whatever usefulness it may have had—if any."

The Senate Judiciary Committee set for hearing January 17 a petition of former Senator Berry (Democrat), Tennessee, for Senatorial pay from November 9 to January 3.

A Tom Stewart was elected November 8 to succeed Berry, who contended he was entitled to pay until the election and qualification of his successor. Stewart has not yet taken the oath, but retiring Gov. Browning certified Stewart's election as effective January 3.

Congress is getting citified.

Time was when the majority of the members were born on farms, but the new Congressional directory, shows that 211 were born in cities or towns under 50,000 population. One hundred and ten were born in larger cities, and 136 on farms.

Five were born in log cabins and proudly say so. Fourteen—largest number in years—were born in foreign countries. Here's the distribution:

Germany 2, Scotland 2, Wales 2, Austria 2, and one each in Czecho-Slovakia, Sweden, Norway, Ireland, England and Canada.

Most explain they were brought to the United States by parents, and all were educated here.

Senator Lucas (Democrat), Illinois, a member of the House in the last two Congresses, said yesterday he wants to become the Senate's best listener.

"There will be enough fireworks without the junior Senator from Illinois participating," he said.

A bipartisan group of ten Senators asked a Senate investigation of the reciprocal trade agreement between the United States and Cuba.

The resolution was signed by Senators O'Mahoney (Democrat), Wyoming; Adams (Democrat), Colorado; Overton (Democrat), Louisianna; Vandenberg (Republican), Michigan; Borah (Republican), Idaho; Thomas (Democrat), Utah; Schwartz (Democrat), Montana; Murray (Democrat), Montana; Clark (Democrat), Idaho, and Ellender (Democrat), Louisiana.

They contend Cuban officials announced in Havana on November 28 that a new agreement had been concluded with this Government, while the State Department here said on December 1 hearings would be held January 3 on the matter.

The trade agreement act requires advance notice and hearing on treaties and the Senators asked an inquiry to determine "whether a new agreement was made preceding the announcement to American producers."

Six-Mile Airmail Route to Operate

Philadelphia, Jan. 10 (AP).—The shortest airmail route in the world will go into operation next summer between Camden airport and the roof of the Philadelphia postoffice six miles away.

Letters and parcels will be unloaded and dumped down chutes to the mailing room. Outgoing mail will be taken aboard for the return trip to the airport.

Hyperacidically-Induced
Stomach Ulcers
No Need to Suffer without trying —TOMA Tablets
These tablets provide a 4-way method which tends to form a protective coating, combat acidity, aid elimination and gives food guidance, with full direction to sufferers of stomach ulcers, gastritis, gas pains, heartburn, indigestion, constipation and associated conditions induced by hyperacidity. Toma Tablets, a palliative and symptomatic aid, contain no soda, and are now available at leading drug stores, $1.25-$3.00. Their benefits have been proclaimed by thousands. Literature on request. Dobbs Co., Ligonier, Pa. Sold at Liggett, Peoples, Whelan and other leading drug stores.

Roosevelt's Relief Request Slashed 14%

Relief

Continued from Page 1.

begin the formal "mark up" today. Col. Harrington, WPA administrator, was recalled for further questioning. Harrington backed up the President's estimate that $875,000,000 is needed to employ an average of 3,000,000 workers in February and March, and a diminishing number beginning in April which would reduce rolls to an average of 2,700,000 in June.

A deficiency relief appropriation in excess of amounts asked by the President and Harrington was urged by three other witnesses before the subcommittee—Mayor Fiorello LaGuardia of New York; Ralph Hetzel, jr., of the C. I. O. unemployment committee, and David Lasser, president of the Workers Alliance.

Speaking for the United States Conference of Mayors, LaGuardia said a survey of relief needs by the conference justifies an average WPA quota of 3,000,000 for the next five months. He declared a deficiency appropriation of $915,000,000 is needed "if Federal responsibility for the destitute employable group is to be fulfilled." Hetzel asked appropriation of $1,000,000,000, while Lasser asked $1,050,000,000.

Higher D. C. Pay Urged

Edgar G. Brown, president of the United Government Employes, said he asked the subcommittee to have Washington transferred to a WPA wage status on a par with other first-class cities, which he estimated would cause a $10-a-month average ncrease in WPA wages here. He urged need for an additional number of WPA household training and aid projects in Washington.

As the subcommittee closed hearings on the bill, Republicans, led by Representative Rich, of Pennsylvania, opened an attack on the Administration's new spending program on the floor of the House. Rich asked "that old famaliar question—where are you going to get the money."

The subcommittee proposal to block WPA administrative employes from Civil Service coverage followed objections raised on both sides of the Capitol to treating WPA as anything other than a "temporary agency," it was said.

Chicagoan Given Wages-Hour Post

Elmer F. Andrews, wages and hours administrator, announced yesterday appointment of Donald M. Nelson, of Chicago, as chairman of a committee to represent the public for the wool textile industry. The committee will recommend a minimum wage schedule for more than 150,000 wage earners. George W. Taylor, of Philadelphia, was selected vice chairman.

Thurmond Chatham, of Winston Salem, N. C., Willard H. Cummings, Newport, Me.; John J. Helford, Bridgeport, Pa.; Moses Pendleton, New York, and Harold Walter, Uxbridge, Mass., are on the employer member group.

Taxi Rate Hearings Due by February 21

The public hearing on revision of taxi rates and zones will be held by February 15, James L. Martin, executive secretary of the Public Utilities Commission, announced yesterday.

SPECIAL NOTICES
POSITIONS GUARANTEED Graduates of Complete Courses—
Openings hourly. Gregg and Boyd Shorthand. Touch Typing, Spelling, Business English, Calculating Machines, Accountancy, etc. New Classes starting this week. NAt. 2340. "Accredited."
BOYD SCHOOL 1333 F St.

HOT ROAST CHICKEN
Ready to Serve
Carefully selected, strictly fresh, this hot roast chicken is skillfully cooked to your order. Approximately four pounds (no leghorns). A delicious dressing completes this chicken treat. Delivered HOT anywhere in Washington within 30 minutes. Daily and Sundays.
$1.65 Serves 6 to 8
Phone NOrth 6617
9 A. M. to 2 A. M.
Add 10c for delivery or stop in at 2213 14th St. N.W.
WHARTON'S CHICKEN LOAF GLORI-FRIED

SEMI ANNUAL CLEARANCE
Fruhauf SUITS for MEN
WEST SIDNEY WEST INC. 14th and G Sts.
$44.50 REGULARLY $55
OTHER SUITS AND OVERCOATS ALSO REDUCED
Sidney West, Inc., 14th & G
EUGENE C. GOTT, President

Martin Faces Fight to Hold Union Control

U.A.W. Executive Board Calls Special Session; Impeachment Hinted

By the Associated Press.

Detroit, Jan. 9.—Battle lines were drawn tonight between foes and allies of Homer Martin, president of the United Automobile Workers (CIO), for a showdown in the protracted war for control of the lusty young union of automotive workers.

Over the opposition of martin, members of the U. A. W. International Executive Board were to convene in special session tomorrow in response to a petition signed by 20 of the 24 board members.

According to Secretary-Treasurer George F. Addes, once suspended by Martin, the meeting was to obtain from the U. A. W. president a report on "the nature of negotiations he says he has been carrying on with representatives of the Ford Motor Co."

There were presistent reports that the anti-administration faction would seek either to impeace Martin or shear him of much of his power, and that Martin, faced with a hostile majority on the board, planned a coup of his own, possibly suspension of a sufficient number of board members to give him a sympathetic majority.

Harry H. Bennett, personnel director of the Ford company, disclosed he had had "a number of meetings" with Martin in recent months, but asserted "there is no intention of changing" the Ford company's policy of refusing to recognize any union.

$17 Minimum Pay Set for Women Office Employes

The District Minimum Wage Board yesterday approved a $17 basic weekly wage for 4,000 women office workers after a public hearing revealed no objections.

The $17 scale for experienced office employes, and a standard work week of 30 to 44 hours, becomes effective March 13.

Beginners are allowed $14 a week for the first six months, but only one apprentice for every ten employes is allowed. Maids in offices will get $14.50, with 50 cents an hour overtime.

The board tentatively set February 8 for the first session of the conference on minimum wages in manufacturing establishments.

Fight for Needs, Schulte Advises Commissioners

Criticism of District Commissioners for lack of aggressiveness in their demands for legislation was expressed yesterday by Representative Schulte (Democrat), of Indiana, of the House District Committee.

Schulte added that the District heads should appear before the House District Committee personally instead of letting Corporation Counsel Seal speak for them.

One Cent a Day Brings $100 a Month

Over One Million Six Hundred Thousand Dollars in cash benefits have already been paid to one-cent-a-day policyholders by National Protective Insurance Co., the oldest and largest company of its kind.

Their new policy pays maximum Principal Sum benefits of $4,000, increasing to $6,000. Maximum monthly benefits of $100 are payable up to 24 months. Large cash sums are paid immediately for fractures, dislocations, etc. Also liberal benefits are paid for any and every accident. Same old price—just one cent a day. Age limits for policy—men, women and children—ages 7 to 80 years.

Send No Money.

For 10 days' free inspection of policy, simply send name, age, address, beneficiary's name and relationship. No application to fill out, no medical examination. After reading policy, which will be mailed to you, either return it or send $3.65 which pays you up for a whole year—365 days. Write National Protective Insurance Co., 475 Pickwick Bldg., Kansas City, Mo., today while offer is still open.—Adv.

Council of State Governments to Meet Here Jan. 18

Legislators and administrative officials of 48 States will convene here on January 18, for the General Assembly of the Council of State Governments to discuss the national program for 1939; wage and hour legislation, and the growing problem of trade barriers between States.

Speakers will include Secretary of Agriculture Wallace, Gov. Price of Virginia, and Frederic A. Delano, vice chairman of the National Resources Committee.

Jewish Veterans to Install

Post No. 58, Jewish War Veterans, and its women's auxiliary, will install officers on January 17 at the Jewish Community Center.

Treasury Again Borrows at Profit

By the Associated Press.

For the third successive week the Treasury has borrowed short-term money at a profit.

It announced last night it had accepted $101,341,000 of bids to buy 91-day Treasury bills at par or above par, meaning purchasers will lend the Treasury money for three months either without compensation, or by paying slight amounts for the privilege.

Bronchoscopist to Lecture

Dr. Chevalier L. Jackson Temple, professor of clinical bronchoscopy and esophagoscopy, will lecture today at 11 a. m. at the George Washington University School of Medicine on "Bacteriologic Observations of a Bronchoscopist."

SEMI-ANNUAL Sale
STETSON SHOES
Worthwhile savings on one of the world's finest makes of footwear.
THE STETSON SHOE
All types of shoes included in a wide variety of leathers.
Stetson Men's Shoes in Washington exclusively at
GOLDHEIM'S
1409 H Street, N. W.

A CORRECTION
In Monday Morning's WASHINGTON POST
We Advertised
Original 100-lb. Sack of
MAINE POTATOES AT
$1.19
THE CORRECT PRICE IS $1.98
We Regret the Error
FOOD STORES SANITARY FOOD STORES
SANITARY GROCERY COMPANY, INC.

HALF-YEARLY CLEARANCE
SALE
Suits • Overcoats • Furnishings • Hats • Shoes

Richard Prince and Fashion Park Suits
Were $35 Now $26.75
Were $40 Now $32.75
Were $45, $50 Now $38.75
Were $55 to $75 Now $46.75
Richard Prince Overcoats
Were $35, $40 Now $28.75
Were $45 to $55 Now $38.75
Fashion Park Overcoats
• Forgorias • Chesterfields $44.75

• Neckwear
Fancy silks, imported and domestic.
Were $1, now (3 for $2.25) 79c
Were $1.50, now (3 for $3) $1.09
Were 2, $2.50, $3, now (3 for $4.50) 1.59
Were $3.50, $5.00, now $2.59 (3 for $7.50)

• Hosiery
Silk, Lisle, Wool and Mixtures.
Were 50c and 75c, now....39c
Were $1 and $1.50, now....79c
Were $2 and $2.50, now..$1.59

• Mode Shirts
White and plain shades Broadcloths; fancy collar attached in regular and tab styles.
Were 2 and $2.50, now....$1.59 (3 for $4.50)

• Pajamas
Plain shades and white, coat or middy styles.
Were $2.00, now ....$1.59 (3 for $4.50)

• French Back Shorts
• French Back Shorts and Undershirts
75c value, now.........45c ea.

Also Reduced
Lounge Robes, Mufflers, Handkerchiefs, Finchley Hats. Whitehall and Footsaver Shoes.
Quarter of a Year Charge Service
The Mode
F at Eleventh

Obstacles Seen To Extension Of Dies Probe

Administration Appears To Believe F. B. I. Investigation Sufficient

Administration opposition to extension of the Dies committee inquiry into un-American activities, on the grounds that Justice Department agents are now running down the committee's charges, was indicated yesterday.

Chairman Dies (Democrat), of Texas, has announced his intention to seek another $150,000 to continue the House inquiry. His resolutions will go before the House Rules Committee, not yet organized.

House Majority Whip Boland said last night he did not know the Administration attitude in the matter "but I think the investigation is now in capable hands. The Justice Department should have had entire charge of it right along."

Boland said the Dies Committee should recommend legislation now, without prolonging the inquiry.

Representative Sabath (Democrat), of Illinois, who will be chairman of the Rules Committee, said he has not yet been advised of the Administration's position or arguments to be used for or against the Dies resolutions.

"I will give him a hearing when he asks it," Sabath said.

The White House announced last week that the Federal Bureau of Investigation is following up specific charges of the Dies Committee that Federal criminal statutes are being violated by Nazi, Communist and allied pressure groups.

Hit-Run Car Kills Woman at Laurel; TruckCrushes Man

A truck killed a man and a hit-run driver fatally injured an aged woman at Laurel, Md., on the Washington-Baltimore boulevard late yesterday.

The dead man is Leonard Block, of Baltimore, patient at the Laurel Sanitarium.

John Leggette, colored, of Bath, N. C., said Block walked into the side of the truck. Legette was held.

Mrs. George Martin, 68, of Laurel, struck near her home, was rushed to the University of Maryland Hospital with a fracture of the skull, legs and the right arm. She died several hours later.

Mrs. Mary L. Gould Rites Held Here

Funeral services for Mrs. Mary L. Gould, 62, of 3704 Macomb street northwest, who died Sunday, were held at the Danzansky funeral home yesterday by Rabbi M. H. Levinson. Burial was in Beth Sholem Congregation Cemetery.

Surviving are two daughters, Mrs. Morris Cohen and Mrs. Louis Luber of Washington and two sons, Hyman Gould of New York and Joseph Gould of Washington.

Mrs. McConchie Dies; Rites Today

Mrs. Katherine E. McConchie, wife of Richard McConchie, died Sunday at her home at 524 Tenth street southwest.

The husband, a 12-year-old daughter, Nellie, a sister, Mrs. J. M. Herrell, of Remington, and two brothers, Alvin and Everett Gillum, both of Alexandria, survive.

Funeral services will be held today at 10 a. m. at the Taltavull chapel, 400 block Seventh street southwest.

Aber Funeral Held In Pennsylvania

Funeral services for Guy L. Aber, 58, were held Saturday in Bloomsburg, Pa. Mr. Aber died Thursday in Rupert, Pa., it was learned here last night. He was past patron of the Columbia Chapter, Eastern Star, and belonged to the Mount Pleasant Lodge of Masons.

Surviving are the widow, Mrs. Elena G. Aber, of the Y. W. C. A. staff and two brothers, Frank Aber, of Corning, N. Y., and Louis Aer, of North Scituate, R. I.

Last Rites Today For B. A. Bell

Funeral services for Benjamin Ashley Bell, 65, who died Saturday, will be held at noon today at Gawler's Chapel, 1750 Pennsylvania avenue northwest.

He lived here at 1368 Euclid street northwest. He is survived by two sisters, Miss Eva E. Bell, of Wide Water, Va., and Mrs. Catherine Bell Noack, of Hyattsville, Md.

Another service will be held at 2 p. m. in Aquia Church, Stafford County, Va.

Rites Will Honor Puerto Rican

Eugenio Maria de Hostos, writer, educator, sociologist and patriot, called Puerto Rico's most eminent son, will be honored tomorrow night on the 100th anniversary of his birth, when a bust will be presented to the Pan American Union by his grandson, Eugenio de Hostos, medical student at Yale. De Hostos died in 1903.

Flora M. Freeman Dies in Indiana

Flora May Freeman, 74, years ago with the National Florence Crittenden Mission in Washington, died Saturday in Indianapolis, it was learned yesterday. She had superintended Crittenden homes for unmarried mothers in Washington, Charleston, S. C., New York, Los Angeles and San Jose, Calif.

LETTERS
I WRITE-YOU SIGN!
• Personal or Business Letters
• Articles • Speeches • Reports
CONFIDENTIAL SERVICE
625 F St. N.W. Office 201. Ph. NA. 1585 NA. 7185

Rackets Unknown in Quebec, But Official Studies With FBI

Post Staff Photo.

Col. J. R. Roche, assistant commissioner of the Quebec provincial police, examines an exhibit of the quintuplets' fingerprints. He is attending the F. B. I. school

Assistant Police Chief to Spend Next 12 Weeks at Crime School With Officers From All Sections of U. S.

Organized crime is practically unknown in Canada, according to Col. J. R. Roche, assistant commissioner, Quebec Provincial Police, here to attend sessions of the FBI National Police Academy.

In the Province of Quebec last year, said Col. Roche, fewer than 10 persons in a total population of 2,600,000 met violent deaths and the most serious crime wave was a series of safe robberies for which several men now are serving prison terms.

"We have nothing like the United States' crime picture," said Col. Roche "and our men are principally concerned with enforcing the traffic and liquor laws. My country as a whole is thankfully free of the gangster criminal types we hear about in the United States."

Col. Roche is among 38 "student" police officials attending the tenth FBI crime school. The roster includes enforcement officers from all sections. Classes opened yesterday and will continue for 12 weeks.

Col. Roche said he was "highly impressed" with FBI efficiency and was particularly interested in the scientific aspect of crime detection.

A total of 297 police officers have graduated from the FBI school in past years. Courses will cover all phases of criminal work in addition to developments in traffic control.

Preference for D. C. Jobless Urged on Construction Here

Welfare

Continued from Page 1.

importation of workers . . . until the local labor market has been exhausted."

He urged that labor preference requirements of the Public Works Administration be adopted by all Government agencies in awarding contracts for local construction work.

10,800 Jobs Probable

Mills estimated that $8,500,000, or 75 per cent of all labor costs, would be spent for unskilled and semi-skilled labor, and $2,425,000, or 25 per cent, for skilled. This, he said, would mean, at a 50 cents per hour average wage, 9,435 jobs for unskilled and semi-skilled workmen for a year of 45 30-hour weeks, and 1,437 jobs for skilled workers at $1.25 per hour for the same period.

Programs included in Mills' calculations consist of $18,150,000 in local PWA construction, the Jefferson Memorial, housing construction by the Alley Dwelling Authority in co-operation with the United States Housing Authority, construction of Government-owned buildings and other Federal building operations.

Urges Housing Co-operation

Mills declared it essential that relief organizations and the ADA co-operate in trying to effect a solution of housing problems.

The ADA program, he pointed out, recognizes "a serious shortage of decent, sanitary housing available to persons and families with low incomes," and the necessity of "steps to provide new dwelling units as rapidly as practicable . . .

"There are practically no vacant units which could be . . . rehabilitated . . .," he said.

"It is intended, however, to make a certain percentage of new dwelling units available to persons on relief . . .

Rental Unit Proposed

He recommended that "a dwelling rental unit be established in the proposed consolidated employment and social security organization to aid in handling relations between persons obtaining housing as part of their relief benefits and property owners."

Mills suggested that the unit compile a record of low rental dwelling units available, and that an organization, such as the Washington Housing Association, pass on the fitness of the dwellings.

A WPA Reconditioning Urged

A few vacant dwellings, though substandard, might be procured by the A. D. A., he said, and sold or leased to charitable or nonprofit organizations which could provide work for their clients in reconditioning. Unfit dwellings now occupied, he suggested, could be made more habitable as Works Progress Administration projects.

Mills felt that the 1939 public construction program "will create a shortage of skilled workers."

To speed up the process of giving jobs on construction projects to local unemployed, he declared, work in preparing sites might be carried out in many cases as WPA projects.

Lewis, in another installment of his report, urged establishment of camps for rehabilitation and care of jobless boys and men in the District.

S. C. Murderer, Fleeing Chain Gang, Seized Here

Cecil E. Fowler, 30, escaped murderer from a Sjartansburg, S. C., chain gang, was captured here yesterday by Detective Sergts. Guy Rone and Richard Cox, with a prison mate, John Clyde Baber, 29, in a room at 705 H street northwest.

Baber and Fowler escaped together in 1937, but Baber, who was doing time for a lesser offense, was recaptured, finished his sentence, and has been living here.

Fowler's wife, Dorothy, to whom he has been married only a week, and Baber's wife, are being held and probably will be charged with harboring a criminal.

Now Many Wear
FALSE TEETH
With More Comfort
FASTEETH, a pleasant alkaline (non-acid) powder, holds false teeth more firmly. To eat and talk in more comfort, just sprinkle a little FASTEETH on your plates. No gummy, gooey, pasty taste or feeling. Checks "plate odor" (denture breath). Get FASTEETH at any drug store.

See how *easy* it is
to clear your head
when you have a cold

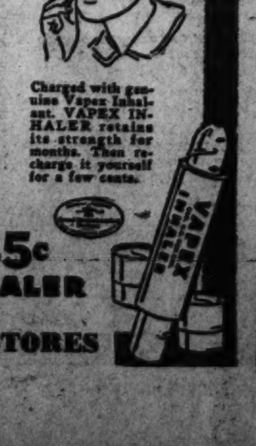

The new Vapex Inhaler has these three important advantages:
1. The vapors are inhaled directly—refreshing relief quickly follows.
2. Compact and handy. Always ready for instant use—tucks away in a purse, vest pocket or under your pillow.
3. A few sniffs every few hours make you more comfortable while your cold is running its course.
Charged with genuine Vapex Inhalant. VAPEX INHALER retains its strength for months. Then recharge it yourself for a few cents.
VAPEX INHALER 45c
PEOPLES DRUG STORES

Bar Drafts Bill To Clarify U.S. Agencies' Rules

D. C. Attorney Heads Group Seeking More Uniform Procedure

By the Associated Press.

Chicago, Jan. 9.—The house of delegates of the American Bar Association approved today a bill designed to establish more uniform methods of procedure by Federal administrative agencies and to insure adequate judicial review of bureaucratic decisions.

The measure, covering much of the controversial field of administrative law, had been under consideration by the association for more than five years. The delegates authorized a committee to submit it at once to Congress.

Section 1 of the bill provides that within one year of the effective date of the act the head of every department of the Government, "including every board, commission, authority or other agency of the United States," shall issue, after public hearings, rules and regulations to implement every statute affecting persons or property.

In its explanation of the bill, the committee, headed by O. R. McGuire, of Washington, said section 1 was intended to provide a method "whereby businessmen and others may be advised in advance of administrative action determining particular cases as to the administrative interpretation of the statutes."

Section 2 of the bill confers upon the Court of Appeals of the District of Columbia exclusive jurisdiction to determine legality of any rule.

The third section would require every department head to set up as many three-man boards as necessary to hear appeals.

Scientists Put Bee On Bee, Find Queen Diets on Vitamin B

It's vitamin B the bees use in developing queens for their colonies, the Bureau of Chemistry and Soils is convinced after extensive research into the dietary content of the jelly used for royal bee-feeding.

Wheat also is a good source of vitamin B, the bureau points out in its annual report to the Secretary of Agriculture, nobody need of Agriculture.

The bureau also discovered last year that marvelous marmalades can be made from grapefruit, that apple powder is becoming popular abroad as a medicine, and that live stock can be taught to like dried lettuce and dried melon rinds.

The papaya was suggested as a meat tenderizer. Papain, from the papaya, is the first enzyme crystallized successfully, the report declared.

Rot-resistant paper pots were hailed by the bureau as one of its best discoveries of the year.

Alcohol from corncobs, further experiments in blending farm-made alcohol into motor fuels, plastics from almost everything—including straw and leaves—chromium in the soils of Hawaii, and improved fertilizers were reported.

Harry E. Miller, Glen Echo Grocer, Dies, Aged 66

Harry E. "Pop" Miller, groceryman for the past 21 years in Glen Echo, Md., died there yesterday in his home. He was 66.

Renowned locally as a champion chess and checker player, Mr. Miller was a native of Washington County, son of Daniel and Mary Catherine Miller. His grocery is located adjacent to the Glen Echo amusement park.

Mr. Miller was a member of Bethesda Masonic Lodge, Red Men's Tribe of the District, Junior Order of United American Mechanics, and Chapel of the Redeemer in Glen Echo. He leaves his wife, Bessie; two sons, E. Frank, of the District, and Harry E., jr., of Glen Echo; a daughter, Mrs. Mary Wicker, of Alexandria; two sisters, Mrs. P. C. Daley, of Glen Echo, and Mrs. Sarah Schnell, of New Jersey.

The Rev. Mills M. Perkins will conduct Masonic services at the Chapel of the Redeemer tomorrow at 2 p. m. Burial will follow at Glenwood Cemetery.

6 AIR-CONDITIONED TRAINS
Florida
AND THE SOUTH
GO VIA COAST LINE
for Comfort..Speed..Low Fares
Finer than ever, these favorite trains of Coast Line's famous winter fleet! Every car Air-Conditioned. You ride in protected comfort over the only double track route—one-night-out to all Florida. Low vacation fares. Convenient connections from all Eastern cities.
THE MIAMIAN
"Saves Half a Day"
All-Pullman to Miami and Palm Beach. Lounge-Observation car. Morning arrivals East Coast Resorts. Gives you an extra afternoon in Florida.
Lvs. Washington Daily 3:10 p.m.
GULF COAST LIMITED
"Through Florida by Sunlight"
Through cars (Pullmans only) to major Florida cities. 3 trains daily. New York to Central and West Coast resorts. Boston-Washington train also includes through Pullman to Miami.
Lvs. Washington Daily 6:30 p.m.
VACATIONER
"Outstanding All-Coach Train"
Saves time and money to all Florida Resorts. Features new super de luxe Coaches. Reclining individual seats, commodious dressing rooms, hot and cold water, lounges, subdued lighting, etc. Diner serves moderate-price meals. Special one-class fares.
Lvs. Washington Daily 6:25 p.m.
P. E. MASI, District Passenger Agent
735 15th Street N.W., Washington, D. C.
NAtional 7835
THE Double Track-Sea Level ROUTE
ATLANTIC COAST LINE RAILROAD

Stands on Nose After Leaving Road

Photo by Mrs. Ora Gibbons.

This light sedan, driven by George Caldwell, of 3900 block Thirty-first street northwest, landed on its nose after leaving Queens Chapel road at a curve in front of Mount Rainer High School. Caldwell, the lone occupant, escaped injury. Not even a glass was cracked

Robertson Hits Pay Ruling on Rural Packing

Virginian Tells Hearing Congress Intended to Exempt Fruit Industry

Congress has "definitely settled" that rural workers engaged in packing fresh fruits and vegetables should not be subject to provisions of the wage and hour law, Representative Robertson (Democrat), of Virginia, declared yesterday at a Wage and Hour Administration hearing.

"It was the clear intent of Congress to carry out the Biermann amendment as explained by its author, who stated that he would not undertake to be dogmatic about minimum wages and maximum hours for workers in industry in large cities, but that clearly there should be a differentiation between such workers and workers in rural and small town areas," he said.

Robertson spoke before a hearing called on petitions from the fruit and vegetable industry for revision of exemption regulations.

Administrator Andrews ruled last October an employer should be exempt if engaged in first processing of agricultural or horticultural commodities for market on a farm or in the immediate locality of the processing establishment, and employed no more than seven workers.

Representative Randolph (Democrat), West Virginia, attacked the interpretation as "too narrow." "It was not the intention of Congress to include agriculture and horticulture in the law," he said.

Snowstorm Traps Autoists on Mesa

Albuquerque, N. M., Jan 9 (AP).—A rescue party pushed through snow-blocked roads tonight to aid motorists caught in a paralyzing storm after an aviator reported 14 cars stalled in drifts in the isolated high Mesa County east of the Sandia Mountains.

The State counted two dead, many injured and hundreds of motorists marooned in the blinding 24-hour storm.

Horner Illness Denied

Miami Beach, Fla., Jan. 9 (U.P.).—Reports Gov. Henry Horner of Illinois was seriously ill and had been removed secretly to a health retreat were denied tonight by John Casey, his secretary.

BOTTLED IN BOND
GOLDEN MILLER
a mellow, full bodied, straight rye whiskey . . . at a price that wins first place for value giving!
75c Half Pint
1.39 Pt. 2.75 Qt.

100 PROOF
DISTRIBUTED BY
Forman, Inc., Washington D. C.

Court to Define Labor Board's Jurisdiction

Agrees to Review Case Involving Disputed Industrial Authority

By the Associated Press.

The Supreme Court decided yesterday to review a case which is expected to throw further light on the question: Just how much of American industry is under the jurisdiction of the National Labor Relations Board?

The case involves the Somerset Manufacturing Co. of Somerville, N. J. The firm contracted to produce clothing from material owned by the Lee Sportswear Co. of New York. The latter firm took delivery of the finished product at Somerville and then shipped it in interstate commerce.

The litigation started when the board found the Somerset company guilty of unfair labor practices and ordered it to reinstate eight women employes, whose dismissal preceded a strike by the International Ladies Garment Workers Union.

The high tribunal's only formal opinion yesterday was a denial of the Government's claim that it had the right to restrict taking of water from non-navigable streams within the Crow Indian Reservation.

K. I. Perky Dies; Former Senator

Los Angeles, Jan. 9 (AP).—Judge Kirtland I. Perky, 72, former United States Senator from Idaho, died here today. He was a close friend of Senator Borah, and studied law with William Jennings Bryan. The wife and a daughter, Mrs. Esther Woodhouse, survive.

Mrs. Ethel Linden Dies Suddenly

Mrs. Ethel Reed Linder, wife of Porter Linder, of the Bureau of Internal Revenue, died of a heart attack Sunday at her residence in the Broadmoor Apartments.

Surviving, besides her husband, are a brother, Clyde L. Reed, of California, and a nephew, Lawrence Reed, of this city.

Joseph McGurk Dies

Philadelphia, Jan. 9 (AP).—Joseph W. McGurk, 52, illustrator and one-time sports cartoonist, died last night.

Fresh Nuts Daily!
At The Two Peanut Stores
705 15th St. N.W.
1010 F St. N.W.

Substantially Reduced!
OUR EXCLUSIVE
Stein Bloch
SUITS
IN A GREAT
SALE!
• $50 Suits Reduced to.. $37.50
• $55 Suits Reduced to.. $39.50
• $65 Suits Reduced to.. $49.50
Stein Bloch Suits are the perfected result of 84 years of fine tailoring. Internationally renowned for their hand-tailoring and pedigreed woolens, they are the choice of thousands of men who believe that "quality pays." Take advantage of these January Clearance prices to enjoy the superiority of a Stein Bloch . . . at the price you would pay for an ordinary suit.
Convenient terms may be arranged.
The Palais Royal, Store for Men . . . First Floor.
Separate Entrance on 10th Street
The Palais Royal
G Street at Eleventh District 4400

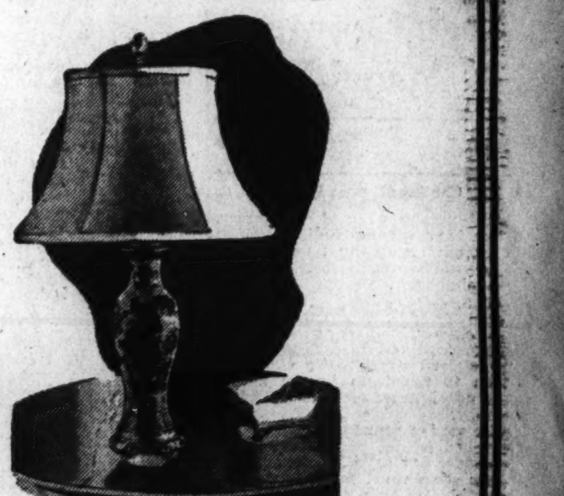

Lifetime FURNITURE
The One-Lamp Living Room Never Satisfies . . . .
One lamp in the living room never satisfies! It is neither decoratively correct nor does it provide sufficient lighting. Wherever there is a chair or sofa lamps are needed for the convenience of the occupants.
Besides, a one-lamp living room is certainly a dismal place, isn't it? Be sure there are sufficient lamps in your living room. They will add to the joy of living and be easy on your eyes.
We are showing many lovely lamps now at tempting prices. Take a look at them today.
Tonight—7:30 to 8 P. M., tune your radio to Station WRC, "THE HOME TOWNERS."
Let Us Show You Artistic Lamps
MAYER & CO.
Seventh Street Between D and E

7,000 Protest Lifting Arms Ban on Spain

Keep

Continued from Page 1.

cisco, who witnessed 8 months of the civil war as a Red Cross worker on the nationalist side, set the pace for the mass protest with a plea for an early peace, for an end to the killing that, she said, had taken the young lives of scores of students who had sat beside her in the classrooms of European universities.

Epitaphs of My Friends

The only woman on the speaker's platform and the youngest by at least 20 years of a group that included Senator David I. Walsh, of Massachusetts, who earlier in the evening had made radio plea for preservation of the embargo, she described the last three years of her life as "marked by milestones that are the epitaphs of my friends."

The expression, "What a Republic!" has in some sections of Spain come to be synonymous with "What a Mess!" and Spaniards have been known to slug compatriots who dared call them "democrats," she declared.

She described "atrocities"—nuns and priests slain, "if they were lucky"—and estimated at 17,000 the number of religious edifices burned in loyalist Spain. She declared there were no churches burned on the nationalist side.

"Do you want your country to support the side that has destroyed all those churches?" she cried. "To support loyalists is to approve arson."

Belligerent rights for Franco and the prolongation of the strife on a "major scale" could be the only outcome of the arms ban lifting, she held.

Communist Influences Flayed

The only non-Catholic on the program, Irwin Laughlin, first United States Ambassador to the Spanish Republic and the speaker whom the crowd made late, was the most vehement in denouncing what he described as the failure of Spanish democracy through Communist influences.

"Long before the monarchy fell agents of the only state that follows a systematized foreign policy of subversion had been busily at work . . . in preparing the crash of the republic . . . and they had found to help them willing knaves and fools of all classes."

All activities of the "subversive" forces in Spain, he said, are "directed toward destruction of American democracy." "In this," he added, "they will not succeed because the American people will resist . . as the Spanish nationalists are doing to preserve their democracy."

Laughlin charged the present loyalist leaders with a "reign of terror" and "unmentionable outrages" and with responsibility for "deliberately slaughtering . . . at the very lowest estimate more than 200,000 helpless men, women and children."

Totalitarian Aid Scored

Like the speakers who followed—Martin Conboy, New York attorney, introduced as an authority on neutrality legislation, and Mgr. Fulton J. Sheen, associate philosophy professor at Catholic University—Laughlin cited as equally "antagonistic" and "totalitarian" the Nazi, Fascist and Soviet influences in Spain.

Britain Denies Arab Charges Of Atrocities

London

Continued from Page 1.

both permanent and temporary, from the towns and villages where they are circulating unarmed and inextricably mixed with the peaceful inhabitants.

Search Method Described

The normal military operation being carried out in Palestine is a "check and search" of a village or town to round up known rebels. The usual procedure is described as follows:

"A cordon round the area to be searched is first established, either by troops or aircraft, and the inhabitants are warned that anybody attempting to break through the cordon is liable to be shot.

"As literally hundreds of villages have been searched, in some cases more than once during the past six months, this procedure is well known and it can be safely assumed that cordon breakers have good reason for wishing to avoid the troops.

Cordon Breakers Shot

"A number of cordon breakers have been shot during searches, and it is probable that such cases form the basis of propaganda that Arab prisoners are shot in cold blood, and reported as 'killed while trying to escape.'"

Copyright, 1939, New York Tribune, Inc.

Delegates From 31 States Storm Hill on Spanish Embargo

Report Majority of Members of Congress Buttonholed Favor Repeal of Ban on Arms; Formal Plea Addressed to President

More than 800 delegates, representing 274 organizations in 31 States, assembling at a national conference here, yesterday called upon the President and Congress to lift the embargo on sale of arms to Spain.

Earlier in the day, delegates to the "Lift the Embargo" conference stormed Capitol Hill and buttonholed members of Congress. It was claimed later that, of 59 Representatives, 30 favored ending the embargo, 5 were opposed, and 24 noncommittal. Of 19 Senators questioned, 12 favored the action, 1 opposed it, and the rest refused comment.

Other developments in the move to end the embargo and thus aid loyalist Spain were:

Spanish Ambassador de los Rios extended his invitation to prominent Catholics to visit loyalist Spain and investigate conditions of the church there to include more than 100 members of the "Keep the Spanish Embargo Committee." Leaders of the latter organization denied receiving the bid at an early hour last night.

A committee of three women visited the White House with a petition for President Roosevelt to lift the embargo. Their petition was signed by 70 leading social workers.

The "Lift the Embargo" conference wired Prime Minister Chamberlain of Great Britain that Americans looked "with serious concern" on any move to grant "belligerent rights to the Spanish rebels."

The resolution urging end to the embargo declared that "it is no longer an open question that a majority of our people are not merely willing but insistent that this action be taken."

Gallup Poll Is Cited

Such sentiment is proved, the resolution said, by the recent survey of the American Institute of Public Opinion, published in The Post, showing that 76 per cent of the American people are sympathetic to the Spanish loyalist government; by the "growing number" of resolutions, mass meetings and petitions favoring lifting of the ban; by the "universally favorable" response to the President's message to Congress suggesting "that our neutrality legislation gives aid to the aggressor and denies it to the victim," and by the "widespread support" given the conference.

The resolution asserted most Americans are convinced that:

"The embargo is flagrantly unneutral, permitting arms shipments to open aggressors against the Spanish Republic and denying an equal right to the republic.

"The embargo endangers the security of the United States, in that by favoring the Fascist cause in Spain it intensifies the threat to the independence and democratic institutions of the Latin American countries.

"The embargo is in exact contradiction to American public opinion . . . Its enactment was warmly welcomed by the heads of the German and Italian governments and by Franco, who see in the embargo an aid to their plans.

"The embargo is a clear departure from accepted principles of international law and from traditional American practice. It is to Americans intolerable that the only reversal by the United States of the principle of maintaining normal relations with a recognized government and of denying all aid to a rebellion against it, should be in the case of a government, which, at terrific cost, is attempting to halt the world-wide campaign of fascism against democracy.

"The lifting of the embargo would be an act at once simple, legal peaceful.

"The lifting of the embargo is the most important single contribution the United States can now make to the preservation of democracy and of international good faith."

Brookhart Leads Demonstration

Hundreds of delegates were busy interviewing their Congressmen at the Capitol earlier in the day. One hundred members of the North American Committee to Aid Spanish Democracy waited outside the office of Representative Barton, of New York, as three of their number demanded he make his position clear on the embargo. Barton, however, refused to commit himself, but promised to seek a complete revision of the neutraltiy act.

Led by former Senator Smith W. Brookhart, 500 demonstrated on the Capitol steps and heard speakers denounce the embargo and Fascist aid to Franco. A smaller group visited Sumner Welles, Undersecretary of State.

In a message to Louis Kenedy, of New York, president of the National Council of Catholic Men and chairman of the "Keep the Spanish Embargo Committee," the Spanish Ambassador invited "organizers of the committee, or the members whom they may wish to appoint" to visit loyalist Spain and verify truth of his statements that there have been no acts of religious persecution since the early part of the civil war "when the entire police and public security corps co-operated with the rebels and the government found itself deprived of means for exercising its authority."

Catholics Accept Offer

De los Rios would not comment yesterday on the bitter denunciation of him by Archbishop Curley, of Baltimore. Meanwhile Mgr. Fulton J. Sheen, of Catholic University, accepted the invitation to visit what he termed "Red Spain" on two conditions: "That the red government does not pay my expenses, and that the invitation be extended through the bishops and pastors of Madrid, Valencia and Barcelona.

In his letter to the Spanish envoy he added, however, "I know where these clergy are—and so do you. The massacred can write no letters." Mgr. Michael J. Ready, general secretary of the National Catholic Welfare Conference, already has announced his willingness to accept the bid and Edward J. Heffron, secretary of the "Keep the Embargo" committee, said last night he, too, would accept.

The "Lift the Embargo" conference, at Almas Temple yesterday afternoon, in approving a plea to Prime Minister Chamberlain not to grant belligerent rights to the Franco government, said:

"An official recognition of the Hitler-Mussolini-Franco regime in Spain would be interpreted here as an outright co-operation with Fascist aggression and would meet universal condemnation."

Author Attacks Embargo

Addressing the delegates, Louis Bromfield, author, declared: "The enemy of the government of Spain and our own enemies are those two nations led by dictators—Germany and Italy."

Former Representative Jerry O'Connell, of Montana, asserted: "I feel certain President Roosevelt will help you lift the embargo." John Bernard, former Representative from Minnesota, assailed the movement to retain the embargo.

In a message to the meeting, Upton Sinclair attacked the embargo as the "blackest shame and also the stupidest blunder in American history." Methodist Episcopal Bishop Edward L. Parsons, of San Francisco, wrote: "If Spain loses to the Fascists, the United States Government will be largely responsible."

Other conference speakers included Leon Henderson, Washington, executive secretary of the National Economic Committee and chairman of the Washington Friends of Spanish Democracy; Paul H. Todd, chairman of the Michigan Public Utilities Commission; Dr. Oscar E. Maurer, moderator of the General Council of Congregational and Christian Churches; John Gates, of the Abraham Lincoln Brigade, returned after 20 months' service in Spain; the Rev. Herman F. Reissig, executive secretary of the Medical Bureau, the North American Committee to Aid Spanish Democracy; C. Bersing, president of the C. I. O. Industrial Council of Philadelphia.

Also Dr. Arnold Donawa, former dean of the College of Dentistry, Howard University, back from medical service in Spain; Prof. Doxey Wilkerson, of Washington, vice president of the American Federation of Teachers; Ernest Sutherland Bates, author; John A. Kingsbury, New York social worker; David McKelvy White, chairman of the Friends of the Abraham Lincoln Brigade.

Tuberculosis Clinic Set

Cherrydale.—The monthly chest and tuberculin test clinic will be held at Cherrydale Health Center, 4006 Lee highway, from 10 a. m. to 1 p. m. tomorrow.

The clinic, sponsored by the Arlington County Tuberculosis Association and made possible through sale of Christmas Seals, will be conducted by Dr. H. A. Latane.

Clerics Ask Roosevelt Aid to Bring Child Refugees Here

Child

Continued from Page 1.

are temporarily in Holland. Others are being maintained in their own homes under great difficulty.

To Ask Quota Increase

The churchmen, Dr. Stokes explained, want this country to do its share. Many of the child victims have found sanctuary in England.

Expectation is that Congress will be asked to enact legislation and modifying the German immigration quota to permit children under 14 who are victims of Nazi persecution to enter this country.

Four organizations—the American Friends Service Committee, the Committee for Catholic Refugees from Germany, the American Committee for Christian-German Refugees and the National Co-ordinating Committee for Aid to Refugees and Immigrants—are pressing for action.

10,000, Suggested Total

No dependable estimate has been made as to how many children might be admitted to this country. Ten thousand has been suggested. Organizations and homes taking children, under existing law, would have to gie guarantees that the children would not become public charges for five years following admission.

The group presenting the petition explained that the signers had formed no committee. The petition movement started in New York. It was largely spontaneous, Dr. Stokes explained.

Among churchmen signing the petition are His Eminence George Cardinal Mundelein, Archbishop of Chicago; Dr. Harry Emerson Fosdick, pastor of Riverside Church, New York City; the Right Rev. James E. Freeman, Bishop of Washington, and Dr. Joseph R. Sizoo, former pastor of the New York Avenue Presbyterian Church and now pastor of St. Nicholas Church, New York City.

The Petition

The petition said:

"The American people has made clear its reaction to the oppression of all minority groups, religious and racial, throughout Germany. It has been especially moved by the plight of the children. Every heart has been touched, and the nation has spoken out its sorrow and dismay through the voices of its statesmen, teachers and religious leaders. Americans have felt that protest, however vigorous and sympathy, however deep, are not enough, and that these must translate themselves into such action as shall justify faith.

"We have been stirred by the knowledge that Holland and England have opened their doors and homes to many of these children. We conceive it to be our duty, in the name of the American tradition and the religious spirit common to our nation to urge the people, by its Congress and Executive, to express sympathy through special treatment of the young, robbed of country, homes and parents. A heartening token of the mood of America is to be found in the fact that thousands of Americans of all faiths have made known their eagerness to take these young children into their homes, without burden or obligation to the State.

"Working within and under the laws of Congress, through special enactment if necessary, the nation can offer sanctuary to a part of these children by united expression of its will to help.

"To us it seems that the duty of Americans in dealing with the youthful victims of a regime which punishes innocent and tender children as if they were offenders, is to remember the monition of Him who said, 'Suffer little children to come unto me.' And in that spirit we call on all Americans to join together without regard to race, religion or creed in offering refuge to children as a token of our sympathy and as a symbol of our faith in the ideals of human brotherhood."

Leaders Sign It

The statement was indorsed by the following:

Dr. Martin Anderson, Central Presbyterian Church, Denver, Colo.

Dr. Albert William Beaven, president of Colgate Rochester Divinity School, Rochester, N. Y.

Dr. Oscar F. Blackwelder, Lutheran Church of the Reformation, Washington.

Dr. Walter Russell Bowie, Grace Church, New York City.

Dr. Samuel Cavert, Executive Secretary, Federal Council of Churches of Christ in America, New York City.

Dr. Allen Knight Chalmers, Broadway Tabernacle, New York City.

Dr. Henry Sloane Coffin, Union Theological Seminary, New York City.

Dr. Henry Crane, Central Methodist Church, Detroit, Mich.

Bishop Ralph Cushman, Methodist Church, Denver, Colo.

Dr. Harry Emerson Fosdick, Riverside Church, New York City.

The Rev. Graham Frank, First Christian Church, Dallas, Tex.

The Right Rev. James Edward Freeman, Bishop of Washington, D. C.

Dr. Robert Freeman, Presbyterian Church, Pasadena, Calif.

Dr. Louis Hartman, Editor, Zion's Herald, Boston, Mass.

Dr. Ivan Lee Holt, St. Louis, Mo.

Right Rev. Edwin H. Hughes, Bishop of Washington Area, Methodist Episcopal Church.

Dr. Robert Scott Inglis, pastor emeritus of Third Presbyterian Church, Newark, N. J.

Dr. Edgar DeWitt Jones, Central Woodward Church, etroit, Mich.

Dr. Meredith Ashby Jones, Atlanta, Ga.

Rev. McIlyar H. Lichliter, First Congregational Church, Columbus, Ohio.

Dr. Mark Allison Matthews, First Presbyterian Church, Seattle, Wash.

Most Rev. Charles Hubert Le Blond, Bishop of St. Joseph, St. Joseph, Mo.

Rev. Oscar E. Maurer, Moderator National Council of Congregational-Christian Churches, New Haven, Conn.

Bishop Charles Mead, Methodist Episcopal Church, Kansas City, Mo.

Dr. Julius Valdemar Moldenhawer, First Presbyterian Church, New York City.

His Eminence George Cardinal Mundelein, Archbishop of Chicago, Ill.

Rev. Roger T. Nooe, president, International Convention of Disciples of Christ, Nashville, Tenn.

Right Rev. John O'Grady, secretary, National Conference of Catholic Charities.

Very Rev. Arthur A. O'Leary, S. J., president Georgetown University.

Rev. Joseph D. Ostermann, executive director, Committee for the Catholic Refugees from Germany.

Bishop G. Bromley Oxnam, Methodist Church, Omaha, Nebr.

Dr. Albert Wentworth Palmer, Chicago Theological Seminary, president, Chicago, Ill.

Rev. Daniel Alfred Poling, editor, Christian Herald and Christian Endeavor World, Baptist Temple, Philadelphia, Pa.

Dr. George W. Richards, president, Theological Seminary of the Reformed Church, Lancaster, Pa.

The Most Rev. Joseph Francis Rummell, S. T. D., Archbishop of New Orleans, La.

The Most Rev. James H. Ryan, S. T. D., Bishop of Omaha, Nebr.

The Right Rev. John Augustine Ryan, director, social action department, National Catholic Welfare Conference.

The Right William Scarlett, Bishop of Missouri Protestant Episcopal Church, St. Louis, Mo.

Dr. Avery A. Shaw, president, Denison University, Granville, Ohio.

The Rev. Maurice S. Sheehy, head of department of religious education, Catholic University of America.

The Most Rev. Bernard James Sheil, Auxiliary Bishop of Chicago, Ill.

Dr. Joseph Richard Sizoo, St. Nicholas Church, New York City.

Dr. Ralph W. Sockman, Christ's Methodist Episcopal Church, New York City.

Dr. Robert Elliott Speer, president of the board of trustees, Princeton Seminary.

Dr. Anson Phelps Stokes, Canon of Washington Cathedral.

Dr. John Timothy Stone, president, Presbyterian Theological Seminery, Chicago, Ill.

Dr. Howard Thurman, dean of chapel, Howard University.

Dr. Ezra Allen Van Nuys, Calvary Presbyterian Church, San Francisco, Calif.

Dr. John Anderson Vance, First Presbyterian Church, Detroit, Mich.

World Co-operation Urged

Discussion of the German Jewish refugee problem featured monthly meeting of the Washington Youth Congress at the Young Women's Christian Association last night.

Leon Bick, chairman, led the discussion and introduced Ernst Schwartz, scientist with the Smithsonian Institution. Schwartz said the problem could be solved only by international co-operation.

COAL

(Highest Quality—Lowest Price)
2,240 Pounds to the Ton

BLUE RIDGE VA. HARD

Special Stove	$9.25		
Special Furnace	$9.00		
Egg	$10.00	Stove	$10.25
Chestnut	$10.25	Pea	$8.50
Buckwheat	$7.25		

BITUMINOUS BLUE EGG
Hard Structure, Light Smoke

Egg Size			$8.40
75%	$7.40	50%	$6.75

BLUE RIDGE SMOKELESS
No Smoke, Soot or Gas

Egg	$9.50	80%	$8.50
Stove (Oil Treated)			$9.25

POCAHONTAS OIL TREATED

Egg	$11.25	Stove	$11.00

We handle all sizes of Penna. Anthracite. Call us for our low prices.

We Deliver ¼ Ton and Up
Delivered in bags to your bin, no extra charge. Due to some bags being smaller than others you will receive from 27 to 35 bags to the ton. Over 20,000 New Customers in 3 Years in Baltimore and Washington.

Money Back Guarantee
We Sell All Kinds of Wood
World's Largest Retailers of Va. Anthracite.

BLUE RIDGE COAL CO.
Miners of Virginia Anthracite Hard Coal. Alexandria Rd., So. Wash., Va. ME. 3545 JAck. 1900
ORDERS TAKEN DAY OR NIGHT

For 24 Years Vicks Advertising has been passed upon by a Board of Physicians.

CLEARS STUFFY HEAD
Helps Prevent the Development of Colds, too

NOW, it's easy to relieve head cold discomfort. Just put a few drops of Vicks Va-tro-nol up each nostril and feel the tingle as Va-tro-nol's stimulating medication reduces the swollen membranes, clears away the clogging mucus, helps to keep the sinuses from being blocked by the cold—lets you breathe again.

NEXT TIME, don't wait until your head is all stuffed up. At the first warning sneeze or sniffle, use Va-tro-nol at once—it helps to prevent many colds from developing.

Va-tro-nol is specialized medication—expressly designed for the nose and upper throat where most colds start. Used in time, it stimulates Nature's own defenses to fight off many a cold, or to throw off head colds in their early stages.

VICKS VA-TRO-NOL

Have Doctor Come
IF QUICK-ACTING BAYER ASPIRIN FAILS TO RELIEVE DISCOMFORT OF
COLDS
RAW THROAT

1. First take two Bayer Aspirin Tablets in a glass of water, to relieve that aching soreness that usually comes with your cold.
2. Then dissolve 3 Bayer Tablets in ⅓ glass of water and gargle — to relieve scratchy feeling in throat due to a cold.
3. If temperature does not go down — if throat pains and aches are not quickly relieved — call your family doctor.

Thousands Know This Easy Way to Quick Relief

TAKE A MINUTE to look at the pictures above. They may save you hours of discomfort next time you have a cold or the raw, scratchy sore throat that comes with colds.

For these pictures explain the simple way — with genuine Bayer Aspirin — to get quick relief from your pain discomfort. A way countless thousands will tell you is amazingly fast and effective.

Try it. Then — because ANY cold can lead to serious consequences — pneumonia or influenza, for instance — SEE YOUR DOCTOR. He will tell you whether your cold is serious, and what treatment to follow.

In all probability, he will tell you to continue with the Bayer Aspirin because it acts to relieve the painful discomforts of a cold with remarkable speed. And because it acts to reduce fever. This simple treatment has largely supplanted the use of strong medicines in the treatment of cold symptoms. Perhaps the simplest and most effective way yet discovered.

Remember to ask for "BAYER ASPIRIN" by its full name — not for "aspirin" alone. Get real BAYER ASPIRIN tablets this way.

PAINS — Fast-acting Bayer Tablets are used by millions on doctors' advice for prompt relief of Headache — pain from Rheumatism, Neuritis, Neuralgia.

Bayer Tablets Aspirin Genuine
15¢ FOR 12 TABLETS
2 FULL DOZEN 25¢

Put Your For Rent Sign Where It Will Get You A Tenant

Why limit the chances of renting your apartment, room, store or house to a few passers-by. Use a small Post Want Ad and reach thousands of interested, anxious renters. Proof that it pays are the RESULTS that Post Ads produce. Here are only a few typical examples:

Rents Home in Virginia
ARLINGTON, VA.—3600 14th st. North—Modern, 9 rooms, 2 baths; h.-w. h.; suitable 2 families; $65. Call RE. 3413.

Rents Rooms In Chevy Chase
CHEVY CH., D. C., 5613 30th st. nw.—Priv. residence; newly furn.; double rm., twin beds; innerspring matt.; bath, shower; unlim. phone; gar.; home priv.; delicious meals opt.; bus at door; reas. EM. 7570.

Rents Room In Petworth
PETWORTH, 429 Quincy st. nw.—Nicely furn. rm.; quiet home; garage. CO. 5300.

Rents Apartment!
STONELEIGH COURT—2 rms., bath, kitchenette; handsomely furnished; short or long lease. NAt. 2266, Apt. 410-A.

Rents Apartment!
ALBAN TOWERS, 3700 Mass. ave.—Sublet 2 rms., kit., bath, porch; overlooks Cathedral; well furn.; hotel service. Apply desk

To Get RESULTS—Simply Call
NAtional 4200
—the result number

EDUCATIONAL

Accountancy
Pace Courses: B. C. S. and M. C. S. Degrees. C. P. A. Preparation. Day and Evening Divisions. Coeducational
New classes now forming
Ask for 32nd Year Book
BENJAMIN FRANKLIN UNIVERSITY
1100 16th Street, N W at I MEt. 2515

COLUMBIA DRAFTING
AIRCRAFT ELECTRICAL MECHANICAL PATENT OFFICE SHEET METAL ARCHITECTURAL TOPOGRAPHIC STATISTICAL
Hundreds of graduates in U. S. Civil Service and private positions
Practising Professional Instructors—
Columbia "Tech"
Paul J. Leverone, Principal
Recognized 29 Yrs.—Employment Service
Start Now—Day or Eve. Classes
Send for Catalog.
1319 F St. N.W. ME. 5626
SCHOOL

EDUCATIONAL

ACCOUNTANCY
Class for Beginners
TERM BEGINS JANUARY 23
Every Instructor in Accounting a C. P. A
Southeastern University
1736 G Street NA 8205

Well Bred Speech
Spoken English - Platform Poise - Diction - Tone Training - Vocabulary Building
Common Errors - Mastery of Your Mother Tongue
Fluency Is Essential to Success
NEW SEMESTER—Jan. 30—Day or Night Classes. Register 4 to 7 p.m.
Renshaw School
1739 CONN. AVE. NO. 6906
Est. 18 yrs.

EDUCATIONAL

Special Short Practical Course
RADIO REPAIR AND SERVICING
Good Radio Technicians Are Always in Demand
Columbia "Tech" Institute
1319 F St. N.W. MEt. 5626
Eve. Class—Send for Catalogue

LAW
Class for Beginners
JANUARY 16 to AUGUST 26, 1939
Divisions at 7:00 A. M. and 7:30 P. M.
Southeastern University
1736 G Street NA 8250

..AND I USED TO BE SUCH A SAUSAGE IN THIS DRESS
Look at the Fat I've Lost!
Now you can slim down your face and figure without strict dieting or back-breaking exercises. Just eat sensibly and take 4 Marmola Prescription Tablets a day, according to the directions, until you have lost enough fat—then stop.
Marmola Prescription Tablets have been sold to the public for more than thirty years. More than twenty million boxes have been distributed during that period.
Marmola is not intended as a cure-all for all ailments. This advertisement is intended only for fat persons who are normal and healthy otherwise and whose fatness is caused by hypo-thyroidism with accompanying subnormal metabolic rates. No other representation is made as to this treatment except under these conditions and according to the dosage as recommended.
We do not make any diagnosis as that is the function of your physician, who must be consulted for that purpose. The complete formula is included in every package. Start with Marmola today and win the slender lovely figure that is rightfully yours.

STRAYER COLLEGE 13th & F STREETS
REGISTER NOW
CLASSES begin at 5, 6, and 7 on Monday, Wednesday, and Friday evenings.
SHORTHAND for beginners and advanced students. Classes at eight different speeds, 60 to 160 words a minute. Dictation and transcription tests each evening.
TYPEWRITING for beginners, and classes at 40, 50 and 60 words a minute for advanced students. Tests each evening.
Twelve other business subjects available. Students may choose three subjects for $10 a month (four weeks).
New Classes Begin January 16
NAtional 1748
OF SECRETARIAL TRAINING

6 Famous Santa Fe trains to California

THE SUPER CHIEF
Only all-Pullman extra fare 39¾-hr. Chicago-Los Angeles streamliner. From Chicago each Tuesday and Saturday 7:15 pm.
THE CHIEF
Many-hours-fastest and only all-Pullman extra fare daily Chicago-Los Angeles train; and the only ultra-modern stainless steel streamliner daily between these two points.
EL CAPITAN
America's only all-chair-car 39¾-hr. Chicago-Los Angeles streamliner. From Chicago Tuesdays and Saturdays, 5:45 pm.
CALIFORNIA LIMITED
Standard Pullman—stainless steel chair car daily California train, known to transcontinental travelers for over 40 years.
GRAND CANYON LIMITED
A fine fast train for all classes of travel, carrying Fred Harvey Dining Car, and Pullmans direct to the Canyon's rim.
THE SCOUT
Swift, fine, economy train to Los Angeles, for coach and Tourist-Sleeper passengers only. Fred Harvey dining car meals, only 90¢ a day; special car for women and children; courier-nurse.
ALL AIR-CONDITIONED, OF COURSE
For reservations, details, etc., just consult your nearest Santa Fe representative, or write:
S. A. BOND, Dist. Pass. Agent
303 Franklin Trust Bldg.
1500 Chestnut St. at 15th
PHILADELPHIA, PA.
Rittenhouse 1464-1465; Race 9643
Santa Fe

U.S. Bans Planes To Japan After Civilian Raids

Munitions Board Reveals It Halted Sales After Bombing of Chinese

By the Associated Press.

Congress learned yesterday that "moral sanctions" invoked by the State Department against countries bombing civilians have virtually shut off Japan's purchases of military aircraft in the United States.

This information was conveyed in the annual report of the National Munitions Control Board which said the system of munitions export licenses now in effect gave the Government complete and current information "on the exact quantities of arms, ammunition and implements of war which leave this country, the country of destination of each shipment and identity of the exporters."

Circularized Factories

The report made public a circular letter the State Department sent last July 1 to all aircraft makers and exporters asking their co-operation in keeping American planes out of the hands of nations whose armed forces bombed civilians.

The Munitions Board told Congress yesterday that all companies "with only one outstanding exception" had conformed to the policy and that application for licenses to ship to such countries "had virtually ceased to be presented to the Secretary of State." The exception was not named.

The name of Japan did not appear in the board report in this connection, but it was reliably learned the department meant the order to apply only to Japan and Spain. Spain was not affected, however, because all munitions shipments there are banned by the 1937 embargo.

Despite the ban, Japan purchased about $9,000,000 worth of military aircraft and accessories here in 1938. Most of the shipments were licensed, however, before that country was informally blacklisted for its civilian bombings in China.

The board reported that despite rigid control through export licenses 40 airplanes which were manufactured almost wholly from American parts reached Spain last year. The circumstances now are being investigated by the Department of Justice, it said.

The plane parts were shipped to Canada under representation that was to be their ultimate destination. The board said the planes left Canada under forged papers showing they were to be shipped to Turkey, but actually were sent to France, thence to Spain.

Chaperau Guilty of Smuggling Jewels, Finery From Paris

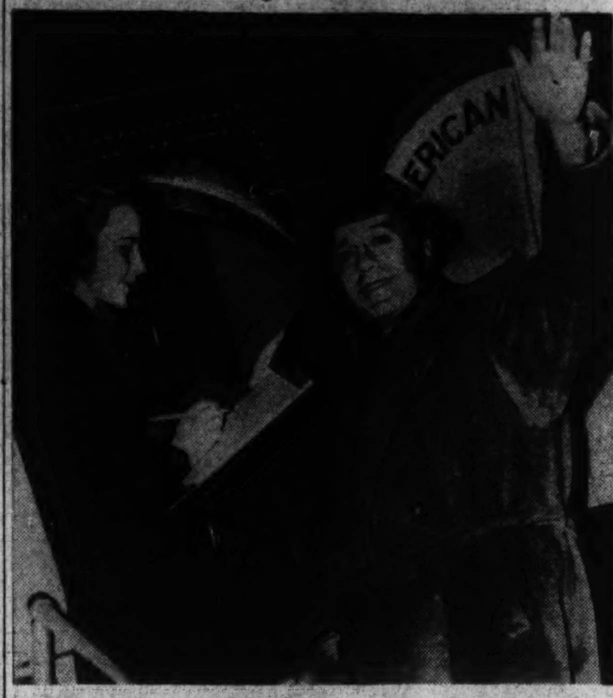

Associated Press WIREPHOTO.

Comedian Jack Benny is shown with Stewardess Agnes Spence. Benny, flying from Glendale, Calif., to New York to appear as a voluntary witness before the Federal grand jury investigating smuggling, stopped briefly at the airport late yesterday afternoon.

Nicaraguan 'Diplomat' Convicted After Justice Lauer's Wife and George Burns Confess; Jack Benny to Face Jury

By the Associated Press.

New York, Jan. 9.—Albert N. Chaperau, suave, self-styled Nicaraguan diplomat, was found guilty today of smuggling, while Comedian Jack Benny flew here to follow other theatrical personages before a Federal grand jury inquiring into customs violations.

Judge Murray Hulbert disallowed Chapereau's claim he was immune to prosecution because of an alleged connection with the Nicaraguan diplomatic service. The defendant waived a jury trial and offered no other defense in the smuggling of $1,800 worth of Paris finery and jewelry into the United States.

Sentence will be deferred until two other cases against Chaperau are completed. In one George Burns of the movie and radio comedy team of Burns and Allen is named co-defendant and has pleaded guilty.

Mrs. Elma N. Lauer, wife of a New York Supreme Court justice, has also pleaded guilty of conspiracy with Chaperau to evade payment of customs duties.

Benny's trip from Hollywood was reported to concern the purchase of $1,200 worth of jewelry for the comedian's wife, Mary Livingston. Benny himself said merely: "I'm going back to find out what it's all about."

Chaperau's claim of immunity was successfully fought by the Government through information from the State Department it never had received notification of his appointment to any consular position.

Chaperau claimed such an appointment was made by Dr. Noel Pallais, Nicaraguan consul general in New York, but Judge Hulbert held such an official had no power to appoint a commercial attache.

Laboratory Asked for U.S. Aviation

Needed to Experiment With Planes, Expert Committee Holds

By the Associated Press.

The National Advisory Committee for Aeronautics warned Congress yesterday that "feverish" expansion of military and commercial air fleets by foreign nations was challenging America's aviation leadership.

The committee, which does fundamental research in the science of flying, recommended setting up a laboratory to experiment with airplane structures.

"It is not only a good policy from a financial standpoint," its annual report said, "but also vital from the standpoint of national defense, that American aircraft have a performance equal or superior to that of a potential enemy.

Emphasize Design Element

Mere numbers of aircraft, however, are not in themselves sufficient for an adequate modern air force. It is of even greater importance that the aircraft be of the most effective design."

The committee declared that "the crisis in Europe in the fall of 1938 brought forcibly to world-wide attention the overshadowing influence of air power in international affairs."

It showed for the first time, members said, how a nation with superior air strength can dominate or at least throw fear into the hearts of a civilian population.

Lindbergh Among Group

Among members of the advisory group are Charles A. Lindbergh, Orville Wright, Administrator Clinton M. Hester, of the Civil Aeronautics Authority; Dr. Charles G. Abbott, of the Smithsonian Institution, and Army and Navy aviation chiefs.

The committee urged that factory production of American planes be stepped up, that more funds be appropriated for aeronautical research, that both military and naval air forces be increased, and that experiments be continued with lighter-than-air craft.

Increased use of private aircraft is highly desirable, it said, adding that if properly encouraged, civil aviation should prove in time to be as "revolutionary in the lives of the people as the automobile."

Austria Orders All Churches To Register Art Treasures

Berlin

Continued from Page 1.

the activities of the church, now under contemplation, provides for expropriation of monasterial landed property throughout greater Germany and the gradual liquidation of the monastic orders.

Old Testament Banned

Other development in the long-standing struggle between the Christian churches and the Nazi state are:

In the province of Anhalt the provincial authorities have issued orders under which school teachers are barred from giving instruction either in the Old Testament or the Epistles of St. Paul.

The Nazi-controlled provincial church council of Thuringia (Protestants) has begun the policy of issuing "authorized sermons" to pastors in the province. In case a pastor decides to use another text, he must obtain special permission from the council. Thuringia is the center of the most radical wing of the "German Christian" movement, within the German Evangelical church.

In the rural sections of the province of Oldenburg, all denominational schools have been abolished or transformed into community lay schools. These developments are listed in the current issue of the Junge Kirche, a church organ which attempts, despite the censorship, to reflect the views of the confessional opposition movement within the German Evangelical church.

Copyright, 1939, New York Tribune, Inc.

Attacks on Bonnet Stir Hint Daladier May Dismiss Him

Paris, Jan. 9 (AP).—French-Italian tension—marked today by Italy's protest against an anti-Fascist demonstration in Tunisia—provided new ammunition for an attack on the policy of Foreign Minister Bonnet, which government opponents charged made possible Italian demands for a share in France's empire.

Reports were that if the attacks become too pressing in Parliament, opening tomorrow, Daladier might sacrifice the foreign minister to preserve the cabinet.

The foreign ministry announced Italy protested formally that during Premier Daladier's trip last week to Tunisia an Italian flag was torn down and burned.

Pickets of Foreign Diplomats Appeal D. C. Convictions

Four men convicted by the District Court of Appeals of picketing the German embassy and Austrian legation in violation of a joint resolution of Congress yesterday appealed to the Supreme Court.

The picketers, Ezra Friend, George Cullinen, Robin Myers, and James Lerner claimed that if their criticism of a foreign government constituted a violation of diplomatic immunity "it could with equal force be maintained all such criticism, by radio, press, or otherwise."

The resolution of February 15, 1938 on the basis of which the men were convicted, makes it a misdemeanor to display placards within 500 feet of foreign embassies and legations.

Southern Veteran Dies at Crisfield

Crisfield, Md., Jan. 9 (AP).—William E. Bennett, 93, last surviving Civil War veteran of Somerset, Worcester and Wicomico counties, died here today at the home of his daughter, Mrs. E. H. Bethard.

Bennett served with the Confederate forces—he cherished his gray uniform and other relics—and participated in the battles of Bull Run and Gettysburg. He often told of meeting President Abraham Lincoln at Richmond.

Lieut. Col. Logan, Q.M.C., Dies at 53

Lieut.-Col. Leon M. Logan, Q. M. C., inspector general's department, who served in Washington at intervals in the last 20 years, died Sunday at Chicago, aged 53.

Col. Logan, born in England in 1885, entered the U. S. Army in 1906 as an enlisted man.

Survivors are his wife, Mrs. Mary Agnes Logan, of 2512 Q street northwest; a son, James M. Logan, of 3100 Connecticut avenue northwest, and his mother, Mrs. Jessie H. Logan, of Bristol, England.

'Rabbit Round-up' Nets 7 Bunnies

Lancaster, Pa., Jan. 9 (AP).—Shouting and brandishing brooms, shovels and sticks, 200 men took part today in a "western style" rabbit roundup. Their catch tallied seven frightened bunnies.

Polish Groups to Install Dr. Woycik as President

Dr. Peter Woycik, of 2527 Q street northwest, will be installed as president of the Polish Club of Washington and the Polish National Alliance, Group 848, tomorrow at 5832 Georgia avenue northwest. Others to be installed are Miss Jeanne Dmohowski, vice president; Miss Antoinette Grodecki, financial secretary; Jennie Iwaszkiewicz, treasurer, and Mrs. Frances Bradley, recording secretary.

Mrs. Bosworth's Funeral Today

Funeral services for Mrs. Emma Bosworth, 67, of 523 Fifth street northeast, will be held at 11 a. m. today in the Waugh Methodist Episcopal Church. Burial will be in Glenwood Cemetery.

Mrs. Bosworth died Saturday.

Surviving are three sons, Dr. Robert J. Bosworth, Howard E. and Herbert H. Bosworth, of Washington; five daughters, Mrs. Emma Martin, Waynesboro, Pa.; Mrs. Alice Taylor and Mrs. Eleanor Porlino, of Arlington, Va.; Mrs. Helen McDonnell and Mrs. Edith Ford, of Washington, and two brothers, Robert and J. W. Lacey, of Washington.

WOODWARD & LOTHROP
10th 11th F and G Streets Phone District 5300

Headlines

. . . on your first "forerunner-of-spring" hat—of braided straw—double brim for the rolled effect—yet light as a sunbeam. The new spool crown is one of the coming season's "musts;" another, "bind your hair with a snood, a heavy veil, a swathe of jersey," is fulfilled by the rayon jersey wimple of this enchanting topknot. Black or navy.. $15

MILLINERY SALON, THIRD FLOOR

Footnotes

. . . on the new and sudden importance of open toes—season in, season out. Pandora's version is the Vicki pump, above, in a sleek, sophisticated, patrician sheath of black patent leather, conservatively open-toed, with intricately criss-crossed vamp. You who are shipping South may have it in delicious soft, white doeskin $13.75

WOMEN'S SHOES, THIRD FLOOR

SAVE $1.25 ON EVERY JAR—

Dorothy Gray Special Dry-Skin Mixture

Regularly $2.25 $1 Through January 16th

Exciting news—$2.25 jar of Dorothy Gray Special Dry-Skin Mixture—only $1. Less than half its regular price. This luscious "night cream" lubricates dry skin inclined to lines and helps to whisk away that "weathered look." A "must" for skin care in cold chapping weather. Save $1.25 on each jar—order several.

TOILETRIES, AISLE 13, FIRST FLOOR

WOODWARD & LOTHROP

You Are Invited to An Informal Showing of Bernat Hand-knit Fashions by Mannequins

Directed by Miss Marjorie Sista, Stylist from the Emile Bernat Mills.

Today and Wednesday at 4:00 o'clock in the Tea Room, Seventh Floor.

Bernat Chantilly Yarn (rayon-and-wool). Special this week—200-yard ball. Regularly 60c 42c

ART NEEDLEWORK, SEVENTH FLOOR

WOODWARD & LOTHROP
10th 11th F and G Streets Phone District 5300

A Woman's Dress Looks Spring-ward

—with young eager spirit

The shrugged "angel" shoulders on this dress give it a look of excited anticipation—as well as a flattering line. Myriads of tucks, a discreet use of white lingerie trim at the young, simple neckline, complete this "first" dress of the season. Black or navy sheer rayon crepe, sizes 18 to 40.......... $39.95

WOMEN'S DRESSES, THIRD FLOOR

WOODWARD & LOTHROP

THE MEN'S STORE—SECOND FLOOR

28 Seconds via the Electric Stairway

Head South in Style in Stetson's New Hat

Stetson's latest creation—Spar—is designed especially for Southern wear this Winter . . . a hat versatile enough to look equally as smart as a pork-pie or rounded out. And the colors are new—International shades, softly toned—Ascot gray, Sycamore green, and Newport tan. Medium weight, with slightly tapered crown and wide, bound brim. Fur felt $7.50

Established 1895

LOUIS ABRAHAMS LOANS ON JEWELRY

3209 R. I. Ave. N.E.

CASH FOR YOUR OLD GOLD

711 G St. N.W.

Remember the Password _to Lower Fuel Bills!

'blue coal'

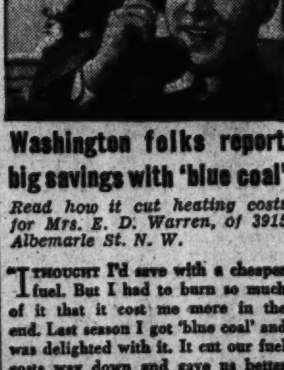

Washington folks report big savings with 'blue coal'

Read how it cut heating costs for Mrs. E. D. Warren, of 3915 Albemarle St. N. W.

"I thought I'd save with a cheaper fuel. But I had to burn so much of it that it cost me more in the end. Last season I got 'blue coal' and was delighted with it. It cut our fuel costs way down and gave us better uniform heat."

'blue coal' is America's finest anthracite, especially prepared for home use. For clean, healthful, economical heat always burn 'blue coal'.

ORDER A SUPPLY OF MONEY-SAVING 'blue coal' FROM US, TODAY!

GRIFFITH-CONSUMERS COMPANY

1413 New York Ave. MEt. 4840

America's Finest Anthracite 'blue coal' The Modern Fuel for Solid Comfort

TUNE IN ON "THE SHADOW" EVERY SUNDAY AT 5:30 P. M., STATION WOL

Money Can't Buy Better Teeth

Plates $10, $15 and $20

Plates Repaired While You Wait

Work Done in My Own Laboratories

No Long Waiting. No High Prices

CROWNS AND BRIDGE WORK

$5 $5

Extractions, $1—By Gas, $2

Dr. SMATHERS

DENTAL SPECIALIST

431 Eye St. N.W.

Over Riggs National Bank (7th and Eye St. N.W.)

Hours, 9 a. m. to 9 p. m. Ph. MEt. 9859

TAKE THE CUT OUT OF CUTICLES

Clever Cream Replaces Scissors and Liquids. Keeps Nail-line Soft and Smooth, free from Hangnails

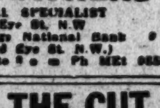

Constant snipping of cuticle is responsible for ugly cuticle edges and painful hangnails. Do not cut cuticles.

Here's how to keep your nails framed in a beautifully soft cuticle, and at the same time help your nails from becoming so brittle.

Just brush fingertips a little each day with MANICARE. It does wonders for shabby fingers—it gets out HIDDEN dirt from around the nails, keeps cuticles lovely, reveals big halfmoons, and helps prevent torn nails. 35¢

MANICARE

PEOPLES DRUG STORE

The Help You Want

Whatever kind of job you have to fill, you can depend on a Post Help Wanted Ad to reach job-hunters first. Call Miss Day, National 4200.

The Washington Post
Registered in U. S. Patent Office.

An Independent Newspaper.
(Published every day in the year.)

Eugene Meyer, Publisher.
Floyd R. Harrison, Comptroller.

The Associated Press is entitled exclusively to use for republication of all news dispatches credited to it or not otherwise credited in this paper and local news of spontaneous origin published herein. Rights of republication of all other matter herein are also reserved.

New York Office.................270 Madison Avenue
Chicago Office............360 North Michigan Avenue

DELIVERED IN WASHINGTON
Daily, Sunday, 1 yr....$7.80 Daily, Sunday, 1 week..15c
Daily only, 1 yr....... 5.20 Daily only, 1 week.....10c
Sunday only, 1 yr...... 2.60 Sunday only, per copy..5c

BY MAIL—MARYLAND, VIRGINIA, WEST VIRGINIA AND NORTH CAROLINA
Daily and Sunday | Sunday Only | Daily Only
One year....$9.00 One year......$4.00 One year...$6.00
Six months.. 5.00 Six months... 2.00 Six months.. 3.50
One month.. 85c One month.... 40c One month.. 60c

OTHER STATES, MEXICO AND CANADA
Daily and Sunday | Sunday Only | Daily Only
One year...$11.00 One year.....$4.50 One year...$7.50
Six months. 6.00 Six months.... 2.50 Six months.. 4.00
One month. 1.00 One month.... 45c One month.. 70c
All Subscriptions by Mail Payable in Advance.
Entered at the Postoffice, Washington, D. C., as second-class mail matter.

TELEPHONE NATIONAL 4200.

Tuesday, January 10, 1939.

The New Diplomacy

It is reported from Paris that the French government, while utterly unwilling to turn over any territories to Italy, is nonetheless prepared to make some concessions to that country for the sake of better relations. France, the report has it, is quite willing to give Italy a place on the board of directors of the Suez Canal company, to cede a larger measure of control over the railroad from Djibouti to Addis Ababa, and to continue the extraterritorial rights enjoyed by Italians in Tunisia.

Whether such concessions would really satisfy Mussolini is uncertain. But unless he is prepared to seek from France by force what he has been unable to secure through clamorous demands, Il Duce may have to register contentment. And it is doubtful in the extreme, despite the belligerent tone adopted toward France by certain Italian newspapers, that the Duce has any intention of plunging his nation into a major war.

Premier Chamberlain's forthcoming visit to Rome, therefore, may thus be not wholly unproductive of appeasement, for the presumption is that France will entrust to the British premier her offer of concessions to Italy. But if a settlement of the present Franco-Italian dispute is reached in this manner, the transaction would provide a curious commentary on the present fantastic state of international affairs.

The offer which reports say France is prepared to make to Italy might have been made even had there been no violent campaign against France in the Italian press. The disputes over Djibouti, over the Suez canal question and over Italian rights in Tunisia, have always been susceptible of adjustment in a quiet, orderly, fashion.

But concessions secured in that way are not enough for the dictators. They must seemingly be won at the point of a bayonet, following a fanfare in which nerves at home and abroad are brought to a ragged edge. Desirable as the compromise settlement may actually be, it must be made to resemble a military triumph, capable of being cited as proof of the invincibility of the dictator and the might of his regime.

Budget Listings

Interest in the President's budget message was concentrated upon its spending aspects to such an extent that his discussion of changes in the form of the budget received little attention. The rapid multiplication of numerous governmental corporations and lending agencies undoubtedly calls for a greater refinement of the budgetary practices now followed. To treat sums disbursed by a bona fide lending agency, for example, as current budgetary expenditures or to handle outlays for self-liquidating projects in the same way as non-recoverable expenditures gives a false picture of the financial position of the Government.

For that reason, there is merit in the President's tentative suggestion that a long list of Government agencies engaged in making loans and advancing credits for various purposes should enter only their surpluses or their losses, as receipts or expenditures, respectively, in the annual budget. Outlays for public projects of a self-liquidating character should also be excluded from current expenditures for the sake of clarity.

The chief danger in making changes of this sort is that they leave room for a good deal of juggling with figures, if it is desired to put a fair face on a gloomy budgetary prospect. However, there is no denying that our present method of presenting budgetary statements is deceptively oversimplified.

We shall have to become accustomed to thinking of the Federal Government as the owner-manager of all sorts of business enterprises and self-liquidating projects. It seems likely that most of these agencies have come to stay and that more are in the offing, as the Government extends the scope of its activities. Hence, it is inevitable that the accounting practices followed by commercial businesses will be increasingly applied to governmental enterprises of similar type.

The business of the Government is already too complicated to permit of a simplified summary of its financial operations. There is a pressing need for more intelligible statements, as the President says. To obtain them, we must recognize distinctions that might safely have been ignored in earlier years when they had little practical significance.

Pressure On Hungary

While Hungary seemed to profit, at least to the extent of regaining a slice of her prewar territory, from the dismemberment of Czecho-Slovakia, the permanence of the advantage achieved by the Budapest government is distinctly subject to question. The annexation of Austria, followed by the German domination of Czecho-Slovakia, tremendously increased the pressure of the Reich on Hungary. Indeed Hungary today is almost as exposed to German influences as was Czecho-Slovakia before that country's fate was settled at Munich.

Hungary won a game when after Munich she was awarded a long strip of what had been Czecho-Slovakia. But the mere act of winning that game made Budapest vulnerable, and thereby made the issue of the rubber less assured. Recent events along the new border of Hungary and Czecho-Slovakia emphasize that while the stakes are high the final outcome of the play is still uncertain.

For some days now this frontier has been witnessing a series of skirmishes between regular troops of both the Czecho-Slovak and Hungarian nations. That the major provocation has come from the former side seems clear. It is equally clear that the Czechs would not have moved against Hungary without the incitement, or at least the backing, of the country which now pulls the strings in Prague. That country, of course, is Germany.

Germany has a very clear interest in keeping Hungary weak. This was demonstrated when Berlin set definite limits to the amount of Czech territory Budapest might annex, refusing to let Poland and Hungary form a common frontier. It is also demonstrated by the power and influence of the Nazi Party in Hungary, which is a constant threat to the continuation in office of Premier Imredy, who heads a moderate and liberal-minded government.

Premier Imredy has recently introduced into the Hungarian Parliament a far-reaching program of social reform which, if carried through, will break up the great estates and give the peasant a status he has never had in that semi-feudal nation. As a part of this program, and partly to curb resentment among the landowners who compose 90 per cent of the parliament at Budapest, the premier has simultaneously sponsored definitely anti-Semitic legislation.

It can be said that this discriminatory bill is not drastic by Nazi standards. No confiscation of property and no social humiliation is involved. The government press pictures it as a part of the democratization program, designed to give the Hungarian bourgeoisie a greater share in the business of their country just as the land reforms are designed to give the peasantry a bigger stake in agriculture.

What is not said, although of course obvious, is that by sponsoring anti-Semitic legislation which will not seem mild to its victims, Premier Imredy hopes to nullify the gains which the Hungarian Nazis have been making. With tranquil foreign relations, and domestic prosperity, the premier might readily achieve this end. For the Nazi philosophy is not popular in Hungary and Imredy's personal liberalism seems above suspicion.

It is therefore the more significant that a serious border dispute, seeming to cast reflection on Imredy's policies, should have broken out with Czecho-Slovakia at the very moment when Hungary vitally needs a period of quiet in order to reorganize internally. And it is equally important to notice that while the dispute is with Czecho-Slovakia the only country standing to gain from the discord is Germany.

A measure of the distance traveled since Munich is found when activities of Czech troops must be regarded as in the German interest, and as threatening the maintenance of such fragments of democratic liberalism as still survive in Central Europe.

Futile Recriminations

The personal nature which the controversy over the Burdette Lewis report is assuming is a matter of keen regret to citizens who are chiefly interested in the establishment of a unified and efficient relief system for the District. It would be most unfortunate if suspicion regarding Mr. Lewis' motives, or criticism of his advice as to personnel, should be allowed to obscure the necessity for basic reforms on which there is a large measure of agreement.

As The Post has previously noted, the vindictive nature of some parts of Mr. Lewis' report invited equally acid recriminations. It does not follow, however, that this mistake can best be offset by impugning the investigator's motives. Two wrongs do not make a right. Chairman McReynolds of the Board of Public Welfare would have done better to have withheld his retorts until the board has had an opportunity to examine in detail the voluminous evidence on which Mr. Lewis based his findings.

Certainly nothing is to be gained by attaching the stigma of "totalitarianism" to any suggestion in the report before the whole document has been carefully analyzed. Some very serious charges have been brought against the relief system under supervision of the board. Its position will not be made more favorable by anything which can be construed as avoidance of the fundamental issues which the Lewis report has raised.

Before the controversy proceeds any further in this futile direction the District Commissioners ought to recenter it upon the underlying question of reorganizing the local relief system. That can be readily done by calling on the Board of Public Welfare for an analysis of the report. It is clearly the duty of the Commissioners to turn current agitation over a loosely-organized and inadequate relief system into constructive channels.

Housing Opportunities

It is strange that the search for new techniques to absorb unemployment and to afford a new outlet for idle capital has not been more positively directed into the field of housing. The need for more and better residential accommodations in this country is enormous. Since housing is a basic requirement for every family, home construction certainly ought to be a much larger factor in our economy than is the case.

There is general agreement among those familiar with the situation that a great opportunity awaits organizations which can produce attractive, comfortable and durable houses on a large scale at prices within the range of medium family incomes. That opportunity is further emphasized by the findings of 203 urban communities which have completed surveys of their residential areas with the aid of the WPA. The summary of those surveys shows a lack of acceptable housing that is little short of appalling.

Of the 8,000,000 homes covered in these studies only 40 per cent are in good condition. More than 16 per cent, excluding New York, are described as unfit for human habitation. One home out of every six was found to be overcrowded, and almost an equal number lack modern sanitary facilities. So far as housing is concerned, the belief that this country has a high standard of living contains a very large element of fiction.

The report makes it fully evident, on the other hand, that building of high-priced homes will not solve the problem. "Most single-family homes occupied by their owners," says the report, "were valued at less than $5,000 and about one-fifth at less than $2,000." Although rentals showed a wide variation, the average was about $25 per month. Only one meaning can be deduced from these findings. The housing budget of the average family is very limited. To serve the national need any housing program must provide living quarters within the means of moderate-income families.

Fortunately progress is being made in that direction. In 1937 the average new single-family dwelling financed through the Federal Housing Administration's guaranteed mortgage system was appraised at a little less than $6,000. Preliminary figures indicate that the average appraisal for 1938 will be a little more than $5,500. This suggests either that building costs are dropping or that more economical homes are being constructed. In both directions the trend is decidedly salutary.

Perhaps the slight reduction in the price for which modern dwellings can be obtained also accounts in part for the encouraging gains in residential construction last year. In the light of the WPA's findings, however, these significant gains appear to be only a modest beginning.

Cause For Celebration

Congress will pass a significant milepost on March 4. It will be 150 years old. In these day of political unrest and unstable governments that will be a memorable attainment which should not be allowed to pass without appropriate celebration.

In his opening address to the House last week Speaker Bankhead expressed the hope that this anniversary would be "adequately celebrated by some memorial service upon the floor of this House." On the same day Representative Sol Bloom introduced a concurrent resolution calling for a joint assembly of the two houses of Congress on March 4 to be attended also by the President and his Cabinet, justices of the Supreme Court and other distinguished officials. The resolution also contains an invitation to President Roosevelt "to address the American people at the joint session of Congress."

Very few legislative bodies in existence in 1789 are still enacting laws to govern free people. It is well for us to realize that our democracy has behind it the strength of both long experience and tradition. The achievements of the century and a half in which representatives of the people have been legislating for this country are not a matter of chance. They are the product of virile self-government. The very fact that our democracy has now attained a venerable age makes it the more desirable that the principles on which it is based be kept fresh in the minds of the people.

By all means let the event be celebrated. The prospective committee on arrangements might well contribute to fitting observance of the occasion in New York, where the first Congress met, as well as in Washington.

"Geologists are at a loss to determine what is causing a Colorado mountain to move." It couldn't be faith, could it?

Ripe To Plow Under

Pros And Cons On Spain

Barcelona's Supplies

To the Editor of The Post—Sir: An editorial in The Washington Post, January 7, speaking of the Spanish civil war, states that "no such scrupulous 'neutrality' has even been attempted by Rome and Berlin."

Would it be presumptious to ask why no mention was made of the well-authenticated intervention in Spain by Soviet Russia? From a wealth of evidence upon this phase of the question I beg leave to quote the following from a dispatch by George Axelsson, special correspondent of the New York Times, who reported (April 13, 1938):

"At the French frontier town of Le Perthus, on the main motor road to Barcelona, this writer has watched for many days a seemingly endless stream of 10-ton trucks crossing into Spain. A customs official told me the daily average was 200 trucks, which the simplest arithmetic will show means 2,000 tons of material entering loyalist Spain every day. Another customs employe confided to me that he had personally passed a score of airplanes and a dozen whippet tanks into Spain during the past week. They were listed on manifests as 'agricultural machinery' and passed as such, he explained."

Mr. Axelsson added:

"That the loyalists have so far been receiving better than a fair amount of material aid from outside is plain to anyone taking the trouble to investigate border traffic."

In the same dispatch the lucrative character of this traffic is indicated by rather circumstantial details:

"A great deal of these materials arrive at Marseilles, Havre and other ports, whence they are trucked across France. The trucks as well as the drivers are all French. Army drivers, specially selected for their daring, are stationed at Le Perthus and are taking these cargoes south for triple pay. As a result this normally quiet border spot has become a truck driver's Klondike where, relaxing after risky trips, the men indulge in champagne and such culinary niceties as snails, frogs' legs, asparagus and speckled trout."

On the same day, Mr. Hanson W. Baldwin, the New York Times' expert on armaments, made this interesting revelation:

"The 'last-ditch' defense of the Spanish loyalists has been unexpectedly bolstered by the receipt of a considerable number of planes and of some artillery from abroad, it was learned here today.

"Neither the amount nor the make of the equipment was known, but it was presumed that both the planes and the artillery were Russian manufacture or design."

This confirmed the previous declaration of Mr. Anthony Eden in the British House of Commons (October 31, 1937):

"From January to September of this year Russia shipped to Spain nearly ten times as much in weight and four and one-half times as much in value as during the corresponding period in 1936. During the summer months of this year I could not stand at this box and tell the House that during that period there was more material reaching the insurgent forces than was reaching the government forces."

In the same report, Mr. Eden, who was then foreign secretary of Great Britain, made further enlightening revelations:

"The result of Nyon has been to facilitate the arrival of very large quantities of material in Spanish government ports. Of course there have been enormous quantities of material arriving at Spanish government ports throughout the year. Official Soviet government figures show that Spain now is Soviet Russia's third best customer."

All this suggests that neither nonintervention nor neutrality have operated to the disadvantage of the Barcelona regime, as is often claimed. To overlook Moscow's stake in the Spanish conflict is to ignore a factor of the first magnitude.
JOSEPH F. THORNING.
Emmitsburg, Md., Jan. 7.

Sees "Feet Of Clay"

To the Editor of The Post—Sir: The Post, as well as the rest of the American press, has been eminently fair with the coverage of the nationalist side of the Spanish war, for judging by the stream of "reports" from Franco's cohorts they should have long ago been in Waukegan with enough humorless prisoners in tow to put an end to Jack Benny and make the crowds in Times Square of a New Year's Eve look like an Indian file.

I was reared to respect Christian ethics more than Christian institutions. The Barcelona churches were ignited by the passions of Christians who saw in them the betrayal of the word of God by the most delinquent hierarchy of all times. Under the circumstances, the government (confronted by a military uprising), restored order in remarkably short time. What emerged from the Spanish war is the marvelous solidarity and fraternity among the Catholic people of loyalist Spain which symbolizes the Christian spirit of resistence to the tyranny and barbarism that today bears the streamlined name of fascism.

Church establishments may deplore the violent precedent of the Spanish masses but they would do better in self-defense to restore the living fellowship of Christ by coming closer to the social and economic needs of their followers. Organizing "Committees Against Lifting the Spanish Embargo," and tacitly sanctioning invasion by Moors and pagan Nazis of a universally Catholic country on "religious" grounds, merely serve to show feet of clay.
R. L. B.
Washington, Jan. 6.

Some Questions

To the Editor of The Post—Sir: May I ask Charles E. Bruce, who in his letter in The Washington Post of January 3, "Sees Menace in Franco," a few questions?

(1) What is the duly elected Republican Government of Spain, and how was it elected? May I suggest that Mr. Bruce read "Spanish Tragedy" by E. Allison Peers for answers to the foregoing questions.

(2) Why should America become excited over National or Republican Spain, and will Mr. Bruce tell us just why we should raise the embargo?

(3) Who constitutes the vast majority of Americans in favor of the loyalists?

(4) When and where has American democracy, or even Spanish democracy, been attacked "under pious pretenses?"

(5) What did our forefathers do in conducting the American Revolution, or in establishing our Government, which is comparable to the war of brother against brother now going on in Spain?

It is hard for this correspondent to understand how, after two and a half years of the bloody conflict, during which time many very sincere and eminent apologists have attempted many times to put the true story before the American public, Mr. Bruce persists in repeating canards and misinformation. Might I suggest to Mr. Bruce that he leave to our State Department the proper solution of this problem of the embargo.
JEROME M. GORDON.
Washington, Jan. 4.

"Medievalism"

To the Editor of The Post—Sir: The untenable position taken by pro-Fascists in the United States in an effort to deceive unthinking people into believing that Franco in bombing cities and towns and killing innocent women and children, and the aged, is acting in the interest of Christianity, is too obvious to deceive anyone capable of clear thinking.

The truth of the matter is that these pro-Fascists are overanxious to have medievalism re-established in Spain. They accept the freedom granted them in the United States but want similar human rights denied the people of Spain. Reactionaries of this type need sadly the light of truth, but, having set their minds against truth, they should be ignored so far as the question of liberty in Spain is concerned.

The determined stand taken by forward-looking and liberty-loving people to have the neutrality law amended is greatly to be commended. It rests with the President and Congress to make their wishes effective.
THOMAS J. BEAMAN.
Washington, Jan. 5.

"One-Man Democracy"

To the Editor of The Post—Sir: Mr. "Pro Pace" in his letter in The Post of January 4 says that there is no democracy in government Spain. Of course not. Neither was there any democracy in pre-Munich Czecho-Slovakia, so says Hitler. Perhaps Italy, Germany and Franco's Spain are democracies.

That may be why Franco revolted against the government. He was a democrat and all the people of Spain were Communists. He believed in one-man democracy. His tutors, Hitler and Mussolini, believe the same. That is why our President spoke to them so genially in his message to Congress.
PRO-LINCOLN.
Washington, Jan. 5.

Filipino Complaint

To the Editor of The Post—Sir: As regular readers of The Post we Filipinos who are employed in different capacities in this beautiful city desire to call the public's attention to the fact that about two months ago a Philippine commission arrived here from Manila and this commission is still here, intending to stay for a year at least.

This commission is housed in several luxurious rooms in a first-class hotel in this city, for which the Filipino people are paying. This commission is composed of Hon. Sergio Osmena, Hon. A. de las Alas, Hon. Jose Reyes and Hon. Benito Razon.

We Filipinos are mostly college graduates, but we make only enough money for our bare existence in small cheap rooms. But here are the Filipino politicians who are not doing anything in Washington but technically to work for the report of the Philippine-American committee, a work that is as dead and as do-nothing as last year's snows.

That's why we Filipinos also have grave social problems of human justice. There is too big a difference between the politicians and those who are not. The politicians thrive and prosper, but the rest of us just exist miserably. We can blame also the American Government for allowing this condition to exist.

We must, however, praise our resident commissioner in Congress, Hon. J. M. Elizalde, because we believe he is trying his best to work for our country. Mr. Elizalde is a naturalized citizen of the Philippines, but he is more patriotic than some natural citizens.
GREGORIO H. GERONA.
Washington, Jan. 7.

The Post Impressionist

Horatius—1939

IT SEEMS high time that someone should prepare a monograph on this subject of false teeth or "dentures" as they are now more elegantly called. This monograph—or, if you will permit me, this pros-thesis—should not be along technical lines; we will leave this to the experts. But on teeth as they reflect the times in which we live.

I should in no way feel called to this high undertaking except that today, as the dentist was dictating to his assistant a report on my intra-oral circumstances, he said: "Teeth are the patient's own . . . what there are of them," and, turning to me, he added, "You must know that you need some removable bridgework."

I shuddered, for at last I am in the position of that old hero, Horatius; that is, at the bridge.

It is a critical moment in history, a "crossing of the Rubicon," as they say. However, the kind dentist was quick to reassure me. Things have, it appears, changed in more ways than one in the matter of dental engineering. No longer the concrete abutments which later have to be dynamited when the superstructure becomes obsolete. Modern bridges, the gentleman said (waving airily to illustrate his point) are tossed in delicate arches which are light and graceful yet strong, like those little bridges in the Japanese prints with the snow-capped mountain in the background. It sounds very alluring. Almost thou persuadest me!

Things were different when I was young. In the first place, one was more reticent about the whole business. We had a friend who often visited at our house when I was a child. Before and after each meal, she raised her hand to her mouth and (with a look of dumb agony in her eyes) she surreptitiously did something which sounded like the old cow socking her foot out of the mud. It was a great mystery to me, and it was years before someone modestly and timidly intimated to me that this lady had "trouble with her teeth." I should say she did!

Nothing indicates better the change in the public mind on the subject than an advertisement which I quote verbatim from a recent newspaper:

"Found, false teeth, uppers and lowers, in park near A...N... Building."

In the dear, dead days, teeth not being used for their legitimate ends were put safely and privately away in a glass of water. But like many other things, they have come out into the open, and whether you like it or not depends on your own way of looking at the current scene. Bridgework was considered one's own private and personal problem during the "mauve decade" and earlier. Nevertheless, the great had their troubles with it, as well as the humble.

It is said that the "dentures" of the Father of His Country were made for him by one John Greenwood who had learned the art in Paris. It does not seem that his work was an entire success, for Gen. Washington's later portraits were marked by a "set" and stern expression which came, they say, not so much from disposition as from discomfort.

It is a far cry from "dentures" to Munich. Yet, observing the unrelenting expression which Washington's dentures imparted, and considering the affect such stern countenance may have exercised upon the affairs of our young Nation, the conclusion is ventured (not I assure you in any irreverent spirit) that perhaps what the statesmen of our democracies need is not more courage, for I think we will all concede their bravery, nor keener minds, nor even a backing of superior armaments, but facial expressions better calculated to impress in the European game of "blind man's bluff."

It appears that the right (or wrong) kind of dentures would go a long way toward providing the Democratic leaders with a front to match the frowning facades of Mussolini and Hitler. It is a bit appalling to think that life or death for millions of men may and often does rest upon a detail no greater than the whim or skill of a dentist. I am not speaking facetiously. Everyone knows that great events hang upon trifles; the flicker of an eyelash, the raising of a brow, the ironic twist of a mouth.

Another instance in which teeth play a national role is, we are told, the case of Mahatma Ghandi. The facts in his case are somewhat different. In keeping with his role of native simplicity, his sheet, spinning wheel and other symbolic paraphernalia, his pictures show him with toothless gums. However, a recent paper states that he does have a very expensive set of "dentures," which he uses, one supposes when his object is personal efficiency, and not political impressions.

So much for teeth upon the national scene, though plenty of other instances might be quoted. In his recent book on the crisis of last September, Christopher Morley quotes this gem:

"At Munich
Mr. Chamberlain lost his tunic."

I think perhaps I ought to write Messrs. Chamberlain, Daladier, and others, about this teeth business. Maybe it will come in handy if another Munich rolls around in 1939.
E. DALWICK.

"Hitler May Be Right"

The writer's attention has been called to news reports coming from Europe relative to Adolf Hitler in his speech condemning the democratic countries. Hitler may be right—the democratic countries like England, France and the United States sat idle and let Hitler carve up the little neighboring countries of Europe, with Hitler, himself, taking the lion's share.

Those three big democracies were signatories to the Versailles Treaty and the Kellogg Pact, giving those little nations their independence. Hitler and his outlaw nation partners, which he speaks about, no doubt will continue to carve up the weak ones as long as those three powerful democratic nations sit idle and allows it.
P. H. GEOGHEGAN.
Los Angeles, Dec. 31.

Outstanding Commentators On Current Events At Home And Abroad

Fair Enough

By Westbrook Pegler

PRESIDENT ROOSEVELT'S discussion of our relations with the blackguard and hoodlum nations of the world and the necessity to arm against them reminded me of the effort of a tired man on an off-day. Mr. Roosevelt had a good piece in mind but when he sat down to his typewriter it flopped away from him. His presentation was untidy, but it should be remembered that an American President in repartee with the bloody-handed killers who rule the lunatic countries accepts the same handicap that would hamper a gym-taught boxer in a battle royal against a gang of adversaries armed with cleavers, chair-legs, sawed-off pool cues and jagged high-ball glasses. They fight to kill.

He must spar for points. When an American President speaks to Congress he must stay within the somewhat stretchable limits of public opinion in his own country and defer to the social, temperamental and political prejudices of his fellow citizens. He must conform to rules which are not binding on his foes and permit the American public to assume, if it will, that his opponents are acquainted with and fight according to the restrictions of diplomatic decency.

FROM ABROAD and from his own people President Roosevelt has heard himself accused of rattling the sword. It makes little difference what the killer leaders say, but it should be cited for Americans that his remarks were mild by comparison with the savage orations, the public incitations to slaughter which have been heard from Germany and Italy for years.

The American objection to President Roosevelt's warning asserts that the brawls of European nations are no affair of ours and that this country has been happily exempted from the malevolent plans of the dictators.

But those who believe that Hitler and Mussolini have let us alone don't know or forget that German and Italian conspiracies are maintained in American communities to incite contempt for the American Nation and its form of government, that Germany and Italy have attempted to interfere in American elections through blood-tie conspiracies and that no nation, including this one, may ever know whether it is at war or on terms of peace with Germany or Italy.

ITALY HAS NOT yet declared war against Abyssinia, but the propaganda against Abyssinia's independence was no more vicious than Mussolini's continued campaign against the United States. But Abyssinia has vanished.

Nazi Germany has not yet declared war against either Austria or Czecho-Slovakia, but the German propaganda which destroyed those countries was directed from the same source and followed the same treacherous method as that which is now employed to crack the United States. Austria and Czecho-Slovakia still are at peace with Germany.

Under Hitler's laws, the Nazis are encouraged to invade the trusting midst of the American people as honest immigrants and naturalized citizens for the purpose of serving as spies in the American Army, Navy, Air Force and Government. He has not only invited such emigrants to violate America's hospitality but threatens to torture their German kin-people at home if they refuse to betray this country. That is Hitler's law and he holds an annual reunion of treachery in Germany at which those who have served him in foreign lands and stabbed their hosts in the heart are glorified as Nazi patriots.

TWO YEARS AGO a German ship was invaded by Communists in New York and there was furious indignation about that, but little was said about the testimony of a naturalized German-American, an executive of the German steamship company, with children in American public schools, who said he was an American citizen but loyal to Adolf Hitler.

The Dies committee, though it has embarrassed its own data by its clumsy work, has nevertheless uncovered veins of evidence which, if followed by better examiners, would prove that Hitler and Mussolini, as well as Stalin, have destroyed the suspicion and the armed apprehension of the United States.

The President knows more than any commentator and although he spoke in lumpy phrases, he didn't half state the case against those who constantly scowl, pout and roar about their inflexible will and the inevitable vanquishment of this country's form of government.

Copyright, 1939, by United Features Syndicate, Inc.

Death Rate Drops 6 Per Cent in U. S.

The Census Bureau said yesterday the national death rate declined about 6 per cent last year.

Reports from 88 major cities showed the decline was due to fewer fatal cases of influenza, pneumonia and heat prostration. The trend also was apparent in infant statistics.

Sen. Overton to Tour D. C. Agencies Today

Senator Overton (Democrat), of Louisiana, will spend most of today in another tour of District institutions with city officials, as chairman of the Senate sub-committee on District appropriations.

Safety Council to Meet

Discussion of "Safety Organization," led by H. L. Leonard, safety director of the Washington Gas Light Co., will be held by the Washington Safety Council tomorrow in Room 3229 of the Department of Labor.

New Faces In Congress

By Sotto

God Gives Us Liberty

By Mark Sullivan

Rights Of Man

PRESIDENT ROOSEVELT, in his message to Congress, made an allusion to religion which has given rise to an enthusiastic stirring of approval among thoughtful persons. Since the passage is so important, I reprint some essential sentences of it:

"Religion, by teaching man his relationship to God, gives the individual a sense of his own dignity and teaches him to respect himself by respecting his neighbors. Democracy, the practice of self-government, is a covenant among free men to respect the rights and liberties of their fellows . . . Where freedom of religion has been . . . overthrown, the spirit of free men has disappeared . . . There comes a time in the affairs of men when they must prepare to defend not their homes alone, but the tenets of faith and humanity on which their churches, their government and their very civilization are founded."

If Mr. Roosevelt fully grasps the implications of that, if he understands its ramifications, if he knows how to apply the fundamental principle to the situations that arise, and if he preserves continuity in adhering to this principle—in that event America will have won much of the fight to preserve the American system of society and government. By defending that principle, both against external attack and internal undermining, we can save America.

FOR THE ESSENTIAL principle is that men derive liberty not from the state but from the conception of God, that individuals and minorities have rights which exist independent of the state—and that these rights, therefore, must not be taken from the individual by any government, any administration, or any majority however great.

This idea is not as new as it is thought to be by Mr. Walter Lippmann, who calls Mr. Roosevelt's message "an event in modern history." What is new—and extremely important—is Mr. Roosevelt's realization of the idea, his declaration of adherence to it. The idea itself can be found in the Declaration of Independence: "We hold these truths to be self-evident, that all men . . . are endowed by their Creator with certain unalienable rights."

Read that, read it with emphasis on the words "unalienable," and "by their Creator." There you have the statement of the principle that man has rights which derive from a source higher than the state, and that these rights, being unalienable, must not be taken away by the state.

FOR THE APPLICATION of this principle to the present condition in the world, I can do no better than to reprint some passages from an address I made at St. John's College, Annapolis, Md., in June, 1937:

"It is common to say that the new conception of society in Europe, communism and Nazi-fascism, are hostile to religion. That is one way of putting it. Both are jealous of any institution other than the state, especially any institution that commands the loyalty of large numbers of people. Both are outraged by, and sternly resist the existence of, any power which holds itself independent of the state, even a spiritual power.

"Now it is common to describe this as atheism of a peculiarly aggressive kind. Against it our religious leaders in America cry out. But they, unworldly souls, fail to see the real cunning of the dictators. They think the new conception of society and government merely hates religion. But the Nazi and Fascist and Communist leaders are smarter than that. It is not that they want to stamp out religion—what they want to do is to make use of religion. They do not want to destroy religion, they want to steal it.

"THEY KNOW that most human beings are born with a spiritual hunger, that most human beings perpetually long for something to worship, something outside themselves and above themselves, to look up to and have faith in and give reverence to.

"All this, the dictators and leaders of the new order observe. They shrewdly conclude to take advantage of it. They proceed to stamp out the existing conception of God, and of the churches which reflect the conception of God. They know well that the hunger of the people for God and for moral authority will remain and will continue to seek satisfaction. And they hope that the people, denied the opportunity to give worship and moral authority to God, will give it to the state.

"The religion will become statism. The state, in addition to commanding the people's material interests, will command also the devotion and fervor which ordinarily the people give to religion. The new dictators hope to say 'I'm the state and I am also God.' It is a new and enlarged variation of the divine right of kings. It is a revival of the union of church and state, with a monstrous perversion of it. The new conception attempts to be a union of church and state, with God left out.

"Our American tradition and principle is to give the state as little authority over the individual as possible, even of secular authority."

Copyright, 1939, New York Tribune, Inc.

Cotton Men Ask $1,500,000,000 For Crop Aid

Growers Assert Amount Needed to Guarantee Farmers 'Parity Income'

By the Associated Press.

A powerful farm group, the cotton growers, asked Congress yesterday to increase farm benefit payments to $1,500,000,000.

Grower representatives, who have been holding conferences with Agricultural Adjustment Administration officials, estimated a billion dollars would be needed—in addition to the $500,000,000 already earmarked for benefit payments—to guarantee farmers a "parity income" from their crops.

"Parity income" payments to cotton growers alone would require between $200,000,000 and $300,000,000 additional, they said.

("parity price" for farm products is that which Agriculture Department economists estimate would give the farmers a fair share of the National income, based on the prices of products they purchase.)

The resolutions also proposed that part of the 11,600,000 bales put up as collateral for Government loans of about $400,000,000 be handed back to growers who agreed to cut their production under the limits now prescribed.

In addition, they proposed that 1,500,000 bales of the loan cotton be turned over to the Federal Surplus Commodities Corporation to be processed for distribution to the needy.

The group recommended retention of the loan principle in the 1938 farm act and proposed removal of the $10,000 limitation in benefit payments to any one person.

More than a score of Senators and Representatives from cotton States listened carefully to the novel suggestion, and some asked where the funds could be raised, recalling President Roosevelt's recent warning that if Congress voted more than $500,000,000 for farm benefits it would have to provide funds by additional taxation.

Ransom E. Aldrich, president of the Mississippi Farm Bureau, replied with a smile:

"We thought that was a problem for Congress."

Off the Record

By Ed Reed

"Pa says as long as we're gonna elope he might as well get the business!"

Apartment Hunters read Post Ads first when they go looking for apartments. Why not tell them about your apartment? The cost is very little. Call National 4200

Reunion At Rome

By Barnet Nover

The End Of Appeasement?

WHEN HE MEETS Premier Mussolini at Rome this week, Prime Minister Chamberlain will have little to offer, much to ask. Circumstances beyond his control have made it practically impossible for him, much as he might desire to do so, to give the Duce what the Duce is after. But, at the same time, he is under the compulsion of necessity to ask favors of his host.

What does Chamberlain want? The answer is he wants peace. He believes that peace can be assured through the friendly co-operation of the four Munich powers. Under his leadership, Great Britain has made concessions both to Germany and Italy. Germany was permitted to dismember Czecho-Slovakia and practically given carte blanche to wreak her will on the rest of Central and Eastern Europe. Italy's conquest of Ethiopia was recognized and her equality of status with Great Britain in the Mediterranean. Chamberlain expects both Hitler and Mussolini to manifest an equally peaceful spirit.

SO FAR AS Germany is concerned, the appeasement policy has clearly paid no dividends. Relations between the Third Reich and Great Britain are as bad, if not worse, than they were before Munich. At the same time relations between Italy and France have also become worse during these three months.

Working in partnership, Messrs. Chamberlain and Mussolini might restore the concert of the powers. Chamberlain is, theoretically, in a position to serve as mediator between Italy and France; Mussolini, presumably, could help in the restoration of friendly relations between Germany and Great Britain. That is what the Rome meeting might lead to. But will it?

THE INDICATIONS are that it will not. Munich was a triumph for Hitler but clearly no victory for Mussolini. The dismemberment of Czecho-Slovakia coming on the heels of the swallowing up of Austria, bodes no good for Italy as a European state. The balance of power as between the totalitarian partners can be restored only if Italy receives compensations elsewhere. But such compensations can only be secured at the expense of Great Britain and France.

There is no mystery as to what Italy's aims are. They were stated in the Italian Chamber of Deputies last month when a clamor arose for the annexation of Nice, Savoy, Corsica, Tunisia. These claims have since been expanded by the Italian press to include Djibouti and the railroad from Djibouti to Addis Ababa, a seat on the directorate of the Suez Canal company and lower rates on that canal. Last, but not least, Italy wants Gen. Francisco Franco to get belligerent rights.

THE FRENCH have made it very clear that they will not cede an inch of French territory to Italy. There is no reason to believe they will weaken in this stand and they have made it clear that they will resent any attempt by Chamberlain to serve as mediator in this dispute over French colonies.

The most the British premier will be able to hold out to Mussolini by way of concessions will thus be grants of relatively minor importance. If these satisfy the Duce at all it is certain they could not satisfy him for long. As an imperial power whose routes of communication to the newly conquered empire are controlled by other nations, Mussolini is certain to continue his efforts to make himself master of the Mediterranean.

What else can Chamberlain hold out to Mussolini by way of appeasement? Belligerent rights for Franco? Were the victory of the insurgents, the defeat of the Spanish government at all in sight, the British prime minister might be willing to make such a concession and put pressure on Paris to do likewise. It was this possibility, no doubt, which was responsible for the current insurgent offensive, the most considerable Franco has made.

But the plans of Franco and Mussolini have gone awry. There is no likelihood whatever that by the time Chamberlain reaches Rome the jig will be up for the Barcelona government. The vigorous offensive undertaken by the republicans in the southwest has already tended to slow up the Nationalist push toward Barcelona.

There is every reason to believe, therefore, that Chamberlain will stand pat on belligerent rights and will insist that these can only be granted Franco if Italy withdraws her still numerous "volunteers" in Spain.

THE ROME meeting, therefore, is to be held under singularly unpropitious international circumstances, both from the viewpoint of Mussolini and that of Chamberlain.

It may be that it was this circumstance which was responsible for the publication in London of a report concerning the transformation of the Berlin-Rome axis into a German-Italian alliance. Whether such an alliance actually exists or not is far from certain. But it would clearly suit Mussolini's purpose at the moment to have London—and Paris—believe that the totalitarian powers are prepared to co-operate in war as well as in peace. Once again the Duce may be swinging the totalitarian, using the Berlin club over the heads of Great Britain and France to wring concessions out of them. The game of bluff has proved so successful during the last years that it would be surprising, indeed, if the dictators did not continue to play it now.

BUT CHAMBERLAIN, too, is not without his trump cards. Having capitalized his appeasement policy for all it is worth, he may now capitalize the retreat from appeasement. A strong stand by Great Britain now, even though belated, would unify the centrifugal elements in his party, restore Chamberlain's ebbing popularity and possibly pave the way for a victorious election. From this point of view the Rome visit may turn out to have more important consequences in Great Britain than in Europe.

Today And Tomorrow

By Walter Lippmann

The President's Fiscal Theories

A CLOSE EXAMINATION of the fiscal theories propounded by the President in his address to Congress will show that there were in fact two rather distinct and contradictory theories. It is not until one studies the figures he submitted in the budget message that one sees the reason for this contradiction.

IN THE ADDRESS the President laid down two propositions, namely:

1. That the amount of the deficit should not be regarded as spending but as "Federal investment." While the President was developing his thesis, he insisted that this part of the total outlay was really a substitute for the lack of private investment. He argued that Federal investment was an "instrumentality" to be used in putting unemployed capital and unemployed labor to work. And in describing it as an "instrumentality," implied that the Government could use the instrument or not use it, could "invest" or not invest, depending on which seemed the wiser option.

BUT IN HIS REBUTTAL against those who wish to curtail expenditures the President propounded a very different thesis, namely:

2. That "no great saving" is possible unless Congress will reduce drastically the agricultural subsidy, veterans' pensions, flood control, highways and other publis works, social security, unemployment relief or national defense. And Mr. Roosevelt made it perfectly plain that he would not, and that he did not think Congress would dare, to touch any of these items because, politically, it is impossible to touch them. In this part of the argument, therefore, the deficit is no longer an "instrumentality" which may or may not be employed; the deficit is a thing which it is politically impossible to touch.

Thus Proposition One, in regard to "Federal investment," would appear to be a theory invented to make everyone, including the President, believe that they are freely choosing to do what they are in fact compelled to do.

THE FIGURES in the budget message show why Proposition Two, which was addressed to the politicians, is the hard-boiled truth, whereas Proposition One is a half-truth to soften the impact. The President's own figures show that in this fiscal year which ends on July 1, the deficit is virtually 4,000 millions whereas the total of the outlays that even he can charitably classify as "investments" is not quite 2,500 millions. So even if we grant that everything is an investment which Mr. Roosevelt calls an investment, and forget it for the moment, we are still left with expenditures, which even he calls expenditures, of nearly 7,000 million dollars. It is clear from his own figures that the deficit is by no means due wholly to investments, and it is clear also that if we stopped using this "instrumentality" entirely, we should still be spending at a level of seven billions a year.

As a matter of fact, however, one has only to look at the items in the investments to see that most of them are as firmly entrenched politically as the salaries of the Senators or the interest on the public debt. Three-quarters of these investments consist of Federal public works, roads, the CCC, and the new construction by the WPA, which the President values at one-third of the whole cost of WPA. New "investments" which are due to the needs of the unemployed and to local demands for public works may, and no doubt do, produce desirable products. But since it is politically impossible to reduce them by a free choice, it is a strain on the language to call them investments. They are, as the President made plain when he was challenging Congress to reduce them, compulsory political contributions.

IT IS NECESSARY to call a spade a spade in things of this sort. For the fundamental question in this budget or any other budget is the amount of irreducible expenditure. And the fact which we have to contemplate is that the apparently irreducible level of Federal expenditure is now nearer nine billions than it is to the four billions of the post-war era.

FOR MY OWN PART I do not see how the level can, even if it were desirable, be substantially reduced. Thus we are left with two great questions. One of these the President discussed. The other he did not mention.

The first is how to increase the national income to a point where such a level of expenditure can be effectively sustained. The President says it can be sustained if the national income is increased from 60 billions to 80 billions. But the second question is no less important, and that is how to keep the level of expenditures from rising still higher. For then we should need a still larger national income to sustain it.

It is the failure to deal with this second question which should really cause anxiety. For the fact is that the political conditions which make real retrenchment impossible operate inexorably to increase expenditures. The whole system of pensions and subsidies is not only self-perpetuating, as the President admits, but self-aggrandizing, as in his heart he knows quite well. Thus the Republicans who demonstrated for retrenchment will almost certainly be supporting increased expenditures, and the Democrats will not be willing to let themselves be outbid.

The basic problem, therefore, is to eestablish political brakes to check the political pressure for more and more expenditure. And as every one knows quite well, the only brake that has a chance of holding is to substitute direct taxation of the mass of the voters for the present system of indirect and invisible taxation.

BUT EVEN IF the level of expenditure can be kept from rising, there still remains the problem of increasing the national income by at least one-third. This is not so easy to do as the President suggests. I wonder whether he has distinguished in his own mind between a real increase of income based on what would be an immense increase in production, and, on the other hand, a rise in prices which would increase the dollar value of the income without making the Nation any richer.

A real increase of the national income would mean not only putting more people to work on salable products but it would mean working harder and longer. Perhaps the President will yet come to see this. There are even hints of it in his message. But he is still committed politically to the old New Deal theory that the hours of work should be reduced and the hourly rates of pay increased. And on this theory the real national income will not soon be raised to the amount he desires.

What can be done, if we have a boom, is to push up prices faster than production, and so give the appearance of being much richer than in fact we are. We might then enjoy again for a time the illusions of the late Coolidge era. And this is, probably, what is meant by saying that it is fairly easy to increase the national income by one-third.

Copyright, 1939, New York Tribune, Inc.

The Once Over

By H. I. Phillips

Ima Dodo Just Can't Make It 1939

Boss—Miss Dodo, I find you are still dating all my letters 1938. Don't you know it is 1939 now?

Miss Dodo—Oh, I'm sorry, Mr. Whipple. I know it's 1939, but I just keep forgetting.

Boss—You must stop it.

Miss Dodo—I will, but I don't see what difference it makes if I do date a few letters 1938. The customers all know it's 1939, don't they?

Boss—Please, Miss Dodo, don't argue. The point is that I know it is 1939 and you know it is 1939 and we mustn't forget.

Miss Dodo—Don't you ever forget and sign anything 1938, Mr. Whipple?

Boss—Not after the first two or three days of a new year. We are in the second week now. Maybe we can think of some way to fix the year in your memory. Before you start any letter, suppose you make it a point to say to yourself, "Now, what year is this?"

Miss Dodo—I'm afraid I'd still put down 1938. Habit is awful.

Boss—Maybe it would help if you would just think of a cat.

Miss Dodo—Why should I think of a cat?

Boss—A cat has nine lives . . . when you think of a cat you think of nine lives . . . that puts nine in your mind . . . so you are bound to put down 1939, see?

Miss Dodo—It might work with you, Mr. Whipple, but when I think of cats I just think of cats.

Boss—Did you ever study German?

Miss Dodo—Yes.

Boss—Well, maybe this will work. I will ask you before every letter if you would like a wage increase and you give me the German word for "no." In other words, you say "Nein." And there you are: 1939.

Miss Dodo—I would rather say the German word for "yes."

Boss—We are not getting anywhere, Miss Dodo. I'll tell you what may work out better. Suppose we try a few simple rhymes. Now before you start my letter you say:

Some like beer, some like wine,
But I like 1939.

Miss Dodo—But I don't like 1939. I don't know it well enough to like it yet. I could say:

I am sometimes thick, my brain ain't great,
But I'm smart enough to know it ain't 1938.

Boss—The meter is awful. The minute you start typing say to yourself:

Don't forget the very first line
Must now say 1939.

Miss Dodo—I've thought of a better one. It goes like this:

You have your views, I have mine,
But we both agree it's thirty-nine.

Boss—That's splendid. Now then, are you all set?

Miss Dodo—Yes, sir.

Boss—This is to Boofle, Biffle and Buffle, Inc., 138 East Thirty-eighth street . . .

Miss Dodo—You can't fool me. I know it's 139 East 39.

(At this point the boss collapsed with a low moan.)

What a striking taxi driver must want is a flivving wage.

Copyright, 1939, by the Associated Newspapers.

U. S. Rubber Firm Accused of Price Discrimination

By the Associated Press.

The Federal Trade Commission accused the United States Rubber Co. and a subsidiary, the U. S. Tire Dealers Corporation, yesterday of unlawful price discrimination in sales of automobile tires.

The commission alleges:

That the rubber company, through subsidiaries, has sold to certain purchasers large quantities of special brand tires at prices lower than it charged other purchasers.

That United States Rubber and U. S. Tire Dealers have sold tires to dealers, oil companies and other large purchasers for prices lower than other customers were charged for the same quality tires.

That through their own retail stores the rubber company and its subsidiary have sold tires to "so-called commercial accounts" at prices lower than charged other retail purchasers.

That the companies have allowed certain oil companies commissions on tires sold and have not allowed like commissions to competing companies.

LEWIS & THOS. SALTZ INC.
1409 G STREET, N. W.

Announce a
SALE
OF

Oxford Clothes
Finest Custom Quality

FOR A LIMITED TIME ONLY

These are Superior Clothes in every way . . . the World's Finest Men's Ready-to-Wear Suits and Coats . . . equaled in Fabrics and Fine Tailoring only by the *best* Custom Tailors . . . produced carefully by hand *not* to be sold ever at Sale Prices . . . we consider it unusual and very advantageous to be able to obtain these extraordinary garments now at *Reduced Prices.* All sizes, models and fabrics are represented.

LEWIS & THOS. SALTZ
INCORPORATED
1409 G STREET, N. W.
DISTRICT 3822
NOT CONNECTED WITH SALTZ BROS. INC.

Nelson B. Bell About the Showshops

Two Old-Timers Ring Bell at the Earle

Ken Murray and Gene Austin Revive Past; Mr. 'Scats' Powell Sings Some Tuneless Tunes; News Notes and Gossip of the Theater

THIS week's talk of the town in Washington's showdom, of course, is the well-nigh perfectly balanced bill at the Warner Brothers' Earle Theater. With Bing Crosby and his amiable associates on the screen in "Paris Honeymoon" and Ken Murray and Gene Austin sharing honors on the stage, the current program is providing a panic, no less. There are, needless to say, numerous and tangible reasons for all of this public enthusiasm—not to mention the managerial.

BELL

Mr. Crosby only recently has "got going" in his proper metier as a bona fide star of the flickers. Not too much of an actor, Master Crosby is at his agreeable best when permitted by his script and his director to be principally himself. This was conclusively proved in "Sing You Sinners" and is emphasized in "Paris Honeymoon." There is no question about the fact that the lad can sing. One of his phonograph records, for example, is enough to quiet the nosiest roomful of merrymakers. There is something about those dulcet tones and that inimitable quaver that hits every music lover where he livse—provided he doesn't live in a too rarefied atmosphere of artistic exaltation. Mr. Crosby's "Holy Night," like Kate Smith's, is a pretty sorry job of singing. But that is only one out of an approximate million. All the rest will more or less knock you right out into the aisle—no matter what aisle. So Bing is doing all right for himself and the customers in "Paris Honeymoon." But he has exceedingly stiff competition in the talented persons of Ken Murray and Gene Austin.

Both of these pungent and sharply contrasted personalities are old favorites of Washington audiences. Mr. Murray has been around a long time now and no longer ago than last year was one of the outstanding personalities who lent their dynamics to the annual observance of the President's Birthday celebrations. At that time his "stooge" was the famed "Oswald," who painted "men" and "women" and was even more renowned for his tantalizing "Oh, yeah." Now Mr. Murray has a new accomplice in the person of Bill "Scats" Powell, whose peculiar endowments are no less effective as a foil to the Murray exuberant and spontaneous wit. We will get around to Mr. Powell later.

Gene Austin Dates Back in Capital Memory

It is a very present, and pleasant, memory that Gene Austin was first introduced to Washington audiences from the stage of the late Harry M. Crandall's Metropolitan Theater at about the same time that that leading cathedral of the celluloids was breaking out such other topline acts as Fred Waring's Pennsylvanians, Jack Smith, the "whispering barytone;" Rudy Wiedoft, daddy of all the solo saxophonists, and others of like standing. All that must have been back somewhere in the early 1920s. That, however, is aside from the point that Gene has been a local favorite ever since.

It would not be entirely surprising if it should turn out that fond recollections have more than a little to do with the success of the Earle's current bill. Washington does not often or soon forget people it likes.

But about this Bill "Scats" Powell. Mr. Powell has a voice that sounds a good deal like a muscular man filing a saw. "Gravel" is no name for it. And lyrics are what he doesn't forget anything else but. Ask him to sing a piece through and he is tragically sunk, like the Maine in Havana Harbor. But if rhythm is all you want, the kid has it like a metronome itself. I happen to know this from having heard him dash off a few syncopated nonsensicalities at a private session a night or two ago, when, for an hour or more, Mr. Powell enunciated no comprehensible syllable, but still had everybody present tapping their toes and undulating their torsos in the most approved jitterbug fashion. His accompanist on this occasion was Karl Gensler, ace trombonist in Jo Lombardi's orchestra at the Earle, who entertains a fine predilection for the white notes on the keyboard and an equally strong attachment for a single key. If you can't sing in "F," you are lost, so far as Mr. Gensler is concerned—or vica versa. At any rate, the combination worked out sufficiently well to demonstrate why "Oswald" isn't missed from Ken's act and why "Scats" is such a hit. After all, Mr. Gensler is a trombonist.

There Once Was a Chow Named Ching

Which reminds me, too, that when he was first a Washington visitor, Gene Austin was the proud proprietor of a $1,000 show dog named Ching. Gene and "Dot" made their jumps, in those days, in a smart sedan in which Ching was locked day and night as a sort of special policeman. Ching was supposed to be unapproachable and to chew off the arm of anyone attempting to enter the Austin car when not in motion. That theory was completely exploded by your correspondent on one occasion when he discovered that Ching was just as friendly as any other lonely "pooch," isolated from human contacts for hours on end. Gene and "Dot" never could understand how I got into their car without being torn to shreds, but when they came out of the stage entrance, there I was. Ching was quite a guy. Sorry I haven't as nice a way with people as I once had with dogs.

Those who feel that once a new musical show is behind those glittering footlights, that is all there is to it, should observe the industry with which Noel Coward has been "dressing up" his "Set to Music," starring Beatrice Lillie at the National. Although the piece opened in Boston, and was declared a hit there by both press and public, Mr. Coward still saw room for the application of what is known colloquially as the "polishing process." So he began his activities in the National yesterday morning at an almost inconceivably early hour and when encountered as late as 4 p. m., still was assiduously at it, with the orchestra and electricians. It is one of the axioms of the theater that musical pieces are not written, but rewritten. "Set to Music" may have looked "good enough" to everybody else, but "good enough" is not good enough for Mr Coward. There may be something in another column on this page about his latest opus this morning—I hope.

Successful Authors Drive South

With their "Knickerbocker Holiday," starring Walter Huston, solidly established as one of the musical hits of the Broadway season—after its tumultuous Washington opening—Maxwell Anderson and Kurt Weill, is author and composer, respectively, left New York last Friday for a leisurely motor trip to Florida. Accompanied by their wives, they expect to be gone a month and will spend most of their time in Key West.

For some weeks, so one is given to understand, the two have been at work on a new play at the Anderson country home at New City, N. Y. It will be an autumn undertaking of the Playwrights' Producing Company, of which Mr. Anderson is a member, along with Robert E. Sherwood, Sam Behrman, Sidney Howard and Elmer Rice.

It is no less than amazing, some of the grosses the Broadway hit musicals are able to run up at the box office in a season that has seen a resurgence of chromatic entertainment beyond that of any year in recent memory. Take "Leave It to Me," for instance. This Vinton Freedley production, costarring Victor Moore and William Gaxton, in the brief eight weeks of its existence as a smash hit, has rolled up receipts aggregating $346,423.50. In ten holiday performances it played to $45,193 Quite a lotta money. When thought is given to the fact that "Hellzapoppin" and George M. Cohan in "I'd Rather Be Right" have done equally as well, the conviction seems almost certain that, in the theater, at least, "happy days are here again," And how!

Reprinted-by-Request Note

Write your own!

Film Table

Earle—"Paris Honeymoon," at 11 a. m., 1:45, 4:30, 7:15 and 10:05 p. m. Stage shows at 12:40, 3:25, 6:15 and 9 p. m.

Loew's Capitol—"The Duke of West Point," at 10:15 a. m., 1:10, 4:05, 7 and 9:55 p. m. Stage shows at 12:15, 3:15, 6:10 and 9:05 p. m.

RKO-Keith's—"Pacific Liner," at 11:25 a. m., 1:10, 2:55, 4:40, 6:25, 8:10 and 9:55 p. m.

Palace—"Sweethearts," at 11:35 a. m., 2:10, 4:40, 7:10 and 9:40 p. m.

Metropolitan—"Devil's Island," at 11:55 a. m., 1:55, 3:55, 5:55, 7:55 and 9:55 p. m.

Uptown—"The Great Waltz," at 1:10, 3:15, 5:25, 7:35 and 9:45 p. m.

Columbia—"The Young in Heart," at 11:45 a. m., 1:45, 3:45, 5:45, 7:45 and 9:45 p. m.

Belasco—"The Story of a Cheat," at 4:15, 6:05, 8 and 9:50 p. m.

Little Theater—"The Edge of the World," at 11 a. m., 1:10, 3:20, 5:30, 7:45 and 9:55 p. m. "The Adventures of Chico," at 12:20, 2:30, 4:45, 6:55 and 9:05 p. m.

Trans-Lux—Newsreel and shorts at 10 and 11:45 a. m., 12:30, 1:45, 3, 4:15, 5:30, 6:45, 8, 9:15 and 10:45 p. m.

Tivoli—"Drums," at 1:25, 3:30, 5:30, 7:30 and 9:40 p. m.

Ambassador—"Paris Honeymoon," at 1:35, 3:35, 5:35, 7:35 and 9:35 p. m.

Mr. Gable Follows Mr. Lunt as a Novice 'Hoofer'

COMING SOON TO LOCAL SCREENS

Above, Clark Gable and his six fabulous showgirls, who will be seen in the film version of Robert E. Sherwood's Pulitzer Prize play of "Idiot's Delight," succeeding Alfred Lunt and his touring coryphees in the drama of a group of "little people" caught in the maelstrom of a big war. Inset, Joyce Mathews, Paramount starlet, who will be visible in support of Claudette Colbert and Herbert Marshall, when "Zaza" comes to the screen at the Earle Theater

Beauty Expert Put to Test By Paramount

Artist Petty Made Chooser of Harem For Benny Picture

By Frederick C. Othman.

United Press Hollywood Correspondent.

Hollywood, Jan. 9.—Paramount has installed George Petty—the man who draws the voluptuous blondes in the 50-cent magazines—as the official chooser of the inmates of a harem.

Talk about your movie jobs; the sandy-haired Petty, whose mustache bristles and whose eyes seem extraordinarily meek behind their horn-rimmed glasses, was surrounded, engulfed and overpowered by more beautiful girls than even he ever saw before.

The scene was the studio rehearsal hall. Arriving in batches of 50 every half hour for his critical perusal were blondes and brunettes, tall girls, short girls, slinky ones and bulgy; all wearing no more than the law insisted.

Some had on bathing suits without any straps. Others wore shorts; all wore high-heeled shoes, elaborate hairdresses and big smiles for Mr. Petty. Eventually he had 150 harem prospects seeking his favor.

Artist Gets Surprise

"I'm—scared—to—look—at—'em," he said finally, peeking through his fingers. "I never knew there were so many beautiful women. I never did."

The harem was intended for that Oriental potentate, Sultan Jack Benny. When, as, and if the busy Mr. Petty finishes his work, Sultan Benny will rule his hand-picked harem in a movie called "Man About Town."

To aid him in his tiring task, Expert Petty had Leroy Prinz, the dance director; Arthur Hornblow, the producer, and numerous directors, assistant directors, publicity men and others, all anxious to help.

The beauties lined up in front of Petty, smiled, turned around twice, walked this way and that, smiled again and returned to their places, one by one. Petty scribbled furiously. Si did Prinz. The other experts merely looked helpful.

And Then 20 More

After two hours of sifting, Petty had 20 beautiful women, all tall, all plumpish and mostly blonde. The next day he went through the same wearying routine, poor fellow, to select 20 more. The powers-that-be figure 40 girls ought to be enough for any harem.

"I guess I must have picked blondes as a matter of course," Petty said. "I really like brunettes, myself, but when you're painting a picture with girls in it, you usually have a dark background and light hair shows up better than black. Of course, sometimes I get to do pictures with light-colored backgrounds; then I use brunettes."

Furthermore, and for the information of Paramount Pictures, Inc., their harem picker said he really didn't know a lot about beautiful girls. He just paints 'em. And for model, whether blonde, brunette, or what-not, he uses his daughter, Marjorie.

Marjorie is a sophomore at Northwestern University, in Evanston, Ill. If she looks anything like the pictures her pop paints, she ought to be the most popular coed on the campus.

Why He Loves Elephants

Petty said that when the deadlines comes along for another of his pictures, whether for magazine illustration or cigarette advertisement, he and Marjorie go to his log cabin near Superior, Wis., and get to work.

He likes to paint pictures of Marjorie, but he hates deadlines. They make him nervous and grumpy around the house. So every once in a while Mrs. Petty makes her husband paint a whole pile of pictures of their daughter. Then she sends him away to Africa to hunt elephants.

That's one way Petty can get his mind off blondes. Elephants are a complete change. They have no hair and when they spy Petty they don't turn on their smiles. He loves elephants.

Just a Silhouette

Mitchell Leisen, director of "Artists and Models Abroad," interviewed 75 girls before finding a beauty with 33-inch hips and who was 5 feet 8 inches tall to wear a slinky Paris gown in the picture. She is Prenditta Montt, native of Santiago de Chile.

In Hollywood

With Hedda Hopper

Hollywood, Calif., Jan. 9.—All has not been peace and joy on the Rogers-Astaire set. Far from it. I think even the studio will be happy when the last of "The Castles" is in the can. Irene Castle defied the law and didn't return her son to his father in Chicago. Her excuse was that the boy couldn't stand that windy climate and had to remain in sunny California. Anyway, he's still here, and the sheriff is after his mother.

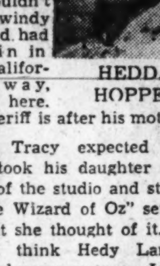

HEDDA HOPPER

Spencer Tracy expected raves when he took his daughter Susan on a tour of the studio and stopped in on "The Wizard of Oz" set. He asked what she thought of it. She sighed. "I think Hedy Lamarr's beautiful—do you suppose I could grow up to look like her?"

Hedy believes there's safety in numbers—she's being squired by Bob Ritchie and Willie Goldbeck—both eligibles, but seen together as a trio makes them just good friends.

Nina Simpson has made a life-sized bust of Hedy, which you'll see at the San Francisco Fair.

Understand Paramount will star Madeleine Carroll and Basil Rathbone in "Air Raid," which gives Basil a romantic lead for a change.

Speaking of air raids, a note from London writer Russell Medcraft said, "The time we had during our expected one was undescribable. You'd have chills and fever down your spine, too if you were given two hours warning to vacate your apartment. And I had the joy of seeing the venerable George Bernard Shaw, whose flat is just below mine, struggling down the stairs—they had cut off the lift (elevator to you) with his precious manuscripts under his arm, his gas mask and respiratory business trailing behind him but tied securely to his waist." Gas or no gas, his precious words had to be saved for posterity.

It's no longer news that Vic McLaglen wrapped up the picture, "Gunga Din," in site of the fact that Cary Grant and Doug, Jr., get top billing and more money. Far be it for me to imply they weren't good. They were, but McLaglen was handed the part of his entire life. Did you know that Cary Grant was one of our greatest philanthropists in 1938? He paid out 82 per cent of his income.

Bill Stern, the newsreel and radio talking machine man, was chatting with Bob Montgomery on the "Fast and Loose" set, when Bill suddenly turned to Bob and said, "Didn't I see you carrying a spear at the Lyceum Theater in New York in 1926?" "Yes," gasped Bob. "Where were you?" "I was the awkward guy behind you."

Hollywood's gone radio mad. Added to the shows already emanating from here, Jesse Lasky opens his "Gateway to Hollywood" with Miriam Hopkins. Mary Pickford heads the Motion Picture Relief Fund's hour. Carole Lombard, the Four Marx Brothers, a dozen other stars and Slapsie Maxie will wind up one. And Hedda Hopper starts two—one for the Prune Growers of California; the other Brent House—for coast to coast. Well, I asked for work!

Virginia Bruce has been called a sissy because she rides side-saddle in "Song of the West." The reason is that she fell off a pony as a kid and never got over the shock.

Lots of the studio secretaries refuse to punch those time clocks on an hourly basis. They say they'd rather have less money—with more dignity. Well——

Hazel Hurst, the blind girl who travels everywhere with the seeing eye dog, attends the movies two or three times a week. She visited Metro the other day and met Jeanette MacDonald. "So many people seem to pity me—they really shouldn't," Hazel said. "I think I'm the happiest girl in the world." Of Jeanette MacDonald she remarked, "After seeing her on the screen and meeting her I know her success has gone to her heart instead of her head." I only want to live long enough to have someone say that about me —but the shock would finish me off!

Producers have been on the pan so often it's nice to be able to pass on this bit about Harry Cohn, of Columbia. Director Al Hall has just signed another two-year contract wth Cohn, after finishing a three-year stretch. Says in all that time they've never had an argument. Al was even allowed to cut his pictures, and have previews before Harry saw them. Well, now we're getting somewhere.

Hollywood's very much like Washington—one year you're a hit player and the next you're a star. When a man's elected to office he's a politician, but when he reaches Washington he's a statesman and you wade through six secretaries to get a statement. How would it be to write a story about the G-man who got a B-woman? Loved her, but had to keep it quiet.

Copyright. 1939.

Syncopationist

RAY BAUDUC,

a featured member of Bob Crosby's "Bob Cats" Orchestra, coming to the Earle Theater on Friday to headline the vaudeville portion of the bill

Letter Tells Why 'Carol' Was Written

A memento of Charles Dickens is today a highly-prized treasure of Edwin L. Martin, directing the author's "A Christmas Carol." Sent him by a fan in England, it is Dickens' own explanation of why he wrote the story.

It is in the form of a photostat of Dickens' handwriting, a bit of a letter to a friend, the donor, A. M. Jones, of Manchester, states. It was used as a preface in some of the early editions.

"I have endeavored," wrote Dickens, "to raise the ghost of an idea which will not put my readers out of humour with themselves, each other, with the season, or me. May it haunt their houses pleasantly."

The New Yorker

By Leonard Lyons

New York, Jan. 9.

TOMMY MANVILLE toured the cafes last night displaying a $2,800 check, certified, which he wanted to use in payment for full-page advertisements in newspapers—but the four newspapers he had approached refused the ads. Tommy, who has been living in the garage of his Mamaroneck estate—until he broke his rib in a fall—now wishes to reopen the main house. The full-page ad he wants to insert is for four German guards and five Swedish maids . . . A few months ago the President, smiling, told Felix Frankfurter, his new Supreme Court appointee, that he'd make him Ambassador to Germany . . . Al Smith, who hasn't been quoted, approves highly of the new appointment . . . Burgess Meredith, bored by the long train ride from Hollywood, brought two Indians back with him to relieve the monotony.

AT THE CHRISTENING of Franklin D. Roosevelt 3d, Mrs. James Polk was godmother and A. J. Drexel Paul and Donald E. Jackson, jr., were godfathers . . . These three didn't reveal to each other just what presents they gave to the baby. . . Paul and Jackson were embarrassed, therefore, when they learned that each presented the same gift—silver initialed military brushes—which is just what Mrs. Polk, the godmother, gave the baby when it was born.

KEENAN WYNN, son of Ed Wynn, will appear in his first musical comedy—"One for the Money" . . . The magazine Your Personality, which appeared on the newsstands two days ago and which bears no publisher's name, is being published by Wilfred J. Funk. If it proves successful, Funk will put his name to it . . . Woollcott is writing a Profile of Cornelia Otis Skinner for the New Yorker . . . The newly formed Mothers-in-Law Association merely is the forerunner of publicity for a Mother-in-Law Day. The sponsors are Postal Telegraph and the Florists' Telegraph Delivery.

ELSA MAXWELL last week received a $2,000 a week offer for a series of broadcasts . . . "Miss Maxwell," the agent told her, "the broadcasts will emanate from Chicago—and so you'll have to live there" . . . "What? Live in Chicago?" Elsa replied. "Not for $2,000 a week."

ANOTHER BROADWAY cafe is tottering, with a closing date set for next week . . . Bout, contrary to any rumor, the International Casino isn't closing. Abe Lyman will be the guest of honor there Sunday evening . . . Jim McGough of Attorney General Bennett's staff, will announce 300 indictments in Albany County—the place upon which Tom Dewey pounced during his gubernatorial campaign . . . At Mayor LaGuardia's party for his commissioners the orchestra played appropriate songs as each commissioner was introduced. Nobody recognized it when the band played the "Internationale" . . . Ambassador Bullitt was at El Morocco last night with Beth Leary. At 3 a. m. they shagged to the tune of "Ol' Man Mose."

FOR THE LAST few months Dr. Albert Einstein has been spending some time at Princeton working with a young student named Sidney Benson . . . Next month, before an audience at Harvard, Benson will reveal the isolation of a new chemical . . . This youngster, who thereby will become Einstein's first American protege, is not yet 19.

JACK KENNEDY, son of Ambassador Joe Kennedy, will not return to Harvard but will take a six-month leave in February to work for his father at the Embassy in London . . . Heywood Broun will be the target of a Life article . . . Darryl Zanuck wired for the manuscript of "Grace I Give You," the first novel written by the author of "Captains Courageous," Morton Gill Clark . . . Douglas Fairbanks, sr., who arrived from England yesterday, will fly to Hollywood tomorrow to set a movie deal . . . The Casa Manana's next feature will be a "Refugee Revue," which will employ entertainers who fled from Germany, Austria, Italy, Russia, Spain and China.

AMONG THE TEN best motion pictures of 1938—selected last week by the film critics for the New York newspapers—one movie company placed three of its products. Those films are: "The Lady Vanishes," "To the Victor" and "Three on a Week-end" . They were produced by Gaumont-British, which closed its American offices three weeks before the critics met.

THE MUSICA BROTHERS, now in the Federal House of Detention, haven't sufficient cash to retain the counsel they want . . . The American correspondents in Germany have introduced their British colleagues to the Match Game, favorite pastime of the New York reporters. Their best victim, so far, is Hermann Kind, who represents Goering's paper, the National Zeitung of Essen. Kind is being trimmed there . . . Warden Lawes, three of whose Sing Sing inmates were electrocuted Thursday, confided to intimates just a few hours before the execution: "No matter how long I'm in the business I still can't become accustomed to this awful thing."

Dennis Perpares to Kiss Blarney Stone

Century-old tradition has it that any pilgrim traveling to Ireland to kiss the Blarney Stone will curry favor with Lady Luck.

So it is with the Flanagan family, one of them being Dennis O'Keefe, whose real name is Edward Flanagan. For the last six decades one member of the family has journeyed to Ireland every five years to keep the faith. Next year is O'Keefe's turn to visit his father's native country.

Barring further picture commitments after the release of "Burn 'Em Up O'Connor," O'Keefe has tentatively planned to train to New York the middle of January from where he will sail to Ireland for a three-week visit.

Busy Nugent

Elliott Nugent, though continually busy as a director and writer, has always since graduating from Ohio State University, retained some alumni office. Since starting the new Bob Hope-Martha Raye comedy, "Never Say Die," Nugent has been elected to the alumni board of directors.

Star Films Hollywood

Olympe Bradna, now making "Say It in French" with Ray Milland, is filming a Hollywood travelogue for friends in her home neighborhood in Paris. She is tired of trying to describe the movie city in letters.

AMUSEMENTS

Loew's CAPITOL F at 14th — NOW — Action! Thrills! Romance! "The DUKE of West Point" — Louis HAYWARD • Tom BROWN • Joan FONTAINE • Richard CARLSON • Alan CURTIS — Stage "DRESS PARADE" A gay salute to 1939 with Bert WALTON • The Debonairs • 24 Chester Hale Dancers

Loew's PALACE F at 13th — NOW — Jeanette MacDONALD • Nelson EDDY "Sweethearts" in Technicolor — Coming "The Cowboy and the Lady" Gary Cooper • Merle Oberon

Loew's COLUMBIA F at 12th — NOW — "The YOUNG in HEART" Janet GAYNOR • Doug FAIRBANKS, Jr. Paulette GODDARD

RKO KEITH'S 15th & G — NOW — A WASHINGTON INSTITUTION — A mad love game . . . on a mutiny ship . . ! PACIFIC LINER — VICTOR McLAGLEN • CHESTER MORRIS — WENDY BARRIE — And... held over.. Walt Disney's "The PRACTICAL PIG" — Coming... NEW spine chilling story..! NEW weird characters..! NEW terror..! NEW thrills..! RATHBONE • KARLOFF LUGOSI • ATWILL in "SON of FRANKENSTEIN"

NATIONAL AMERICA'S FIRST THEATRE — TONIGHT AT 8:30 — Mats. Tomor. & Sat. at 2:30 — BEATRICE LILLIE — SET TO MUSIC — A New Revue by NOEL COWARD — Seats Available—Eves., $3.30, $3. Wed.-Sat. Mats., $2.50 (plus tax) — NEXT WEEK BEG. MON. EVE. AT 8:30 —SEAT SALE THURSDAY— HELEN HAYES in GILBERT MILLER'S Victoria Regina — Seats Available—Eves., $3.30, $3. Wed.-Sat. Mats., $2.50 (plus tax)

TOMORROW Constitution Hall—8:30 P. M. NATIONAL SYMPHONY — Guest Conductor & Pianist: ERNEST SCHELLING — Program: Schelling's Suite Fantastique and "A Victory Ball." Also works of Bach and Griffes. Single tickets, 75c to $2.50. Box Office, Julius Garfinckel & Co., Na. 7310. C. C. Cappel, Mgr. — Students' Concert HANS KINDLER, Conductor. Sat., Jan. 14, 11 A. M. Constitution Hall. Tickets: 25 and 50 cents.

Constitution Hall, Next Tues. Eve., 8:30 — RICHARD CROOKS — In Joint Recital With KATHRYN MEISLE — Seats $1.65, $2.20, Mrs. Dorsey's, 1300 G —Coming Jan. 22— Yehudi Menuhin, World-Famous Violinist In Full Recital, Constitution Hall.

Today's NEIGHBORHOOD Movies

WARNER BROS. THEATERS — In event of busy signal call REpublic 0800 — For additional information phone theaters direct.

Theaters Having Matinees

AMBASSADOR 18th & Col. Rd. 1 P.M. CO. 5595 Bing Crosby, Franciska Gaal in "Paris Honeymoon." At 1:35, 3:35, 5:35, 7:35, 9:35. Also Newsreel.

BEVERLY 15th & E Sts. N.E. LI. 3300. Mat. 1 P. M. Parking Space Available to Patrons. "Angels With Dirty Faces," starring James Cagney, Pat O'Brien. At 1, 3:10, 5:20, 7:35, 9:50. Walt Disney's "Ferdinand the Bull."

CALVERT 2324 Wisc. Ave. N.W. Mat. 1 P.M. WO. 2345 Luise Rainer, Paulette Goddard in "Dramatic School." At 1:35, 3:35, 5:40, 7:45, 9:50. Ferdinand the Bull.

CENTRAL 425 9th St. N.W. Open 11 A.M. ME. 2841 Ronald Colman, Frances Dee in "If I Were King." At 11:15, 1:50, 4:20, 6:55, 9:30. Short Subject.

PENN 650 Pa. Ave. S.E. Mat. 1 P. M. LI. 2179 Luise Rainer, Fernand Gravet in "The Great Waltz." At 1, 3:05, 5:15, 7:25, 9:25. Also Short Subject.

SHERIDAN Ga. Ave. & Sheridan Mat. 1 P. M. RA. 2400 Luise Rainer, Fernand Gravet in "The Great Waltz." At 1, 3:10, 5:15, 7:25, 9:35. Also Short Subject.

SILVER Ga. Ave. & Colesville Pike Mat. 1 P.M. SHep. 5500 Parking Space Available to Patrons. "Angels With Dirty Faces," starring James Cagney, Pat O'Brien. At 1:30, 3:30, 5:30, 7:35, 9:35. Cartoon.

TIVOLI 14th & Park Rd. N.W. Mat. 1 P.M. CO. 1800 "Drums," in Technicolor, with Sabu and Raymond Massey. At 1:25, 3:30, 5:30, 7:30, 9:40. Short Subject.

UPTOWN Conn. Ave. & Newark Mat. 1 P. M. WO. 5400 Parking Space Available to Patrons. Luise Rainer, Fernand Gravet in "The Great Waltz." At 1:10, 3:15, 5:25, 7:35, 9:45. Short Subject.

Theaters Having Eve. Performances.

APOLLO 624 H Street N.E. LI. 3375 Joan Crawford, Melvyn Douglas, Margaret Sullavan in "The Shining Hour." At 6:15, 8:05, 9:55.

AVALON 5612 Conn. Ave. N.W. WO. 2600 "Angels With Dirty Faces," starring James Cagney, Pat O'Brien. At 6, 7:50, 9:45. Cartoon-News.

AVE. GRAND 645 Pa. Ave. S.E. LI. 2406 Clark Gable, Myrna Loy in "Too Hot to Handle." At 5:45, 7:40, 9:40.

COLONY 4935 Ga. Ave. N.W. GE. 6500 "Angels With Dirty Faces," starring James Cagney, Pat O'Brien. At 6, 7:50, 9:50. Cartoon-News.

HOME 1230 C St. N.E. AT. 8188 Brought Back by Popular Demand. Claudette Colbert, Clark Gable in "It Happened One Night." At 5:45, 7:45, 9:45. Also Short Subject.

SAVOY 3030 14th St. N.W. CO. 4968 "Comet Over Broadway," with Kay Francis, Ian Hunter. At 6:40, 8:20, 10:05.

SECO 8244 Ga. Ave. Silver Spring SHep. 2540 Parking Space Weaver Bros. and Elviry in "Down in Arkansas." At 6:15, 8:05, 9:55.

TAKOMA 4th & Butternut Sts. GE. 4312 Parking Space Ronald Colman, Frances Dee in "If I Were King." At 7, 9:25. Newsreel.

YORK Ga. Ave. & Quebec Pl. N.W. Mat. 1 P. M. RAnd. 4400 Ronald Colman, Frances Dee in "If I Were King." At 5:45, 7:45, 9:45.

ATLAS 1331 H St. N.E. AT. 8300 "YOU CAN'T TAKE IT WITH YOU." JEAN ARTHUR, LIONEL BARRYMORE, JAMES STEWART, EDWARD ARNOLD.

ACADEMY Of Perfect Sound Photoplay 8th at G S.E. Shirley Temple, "JUST AROUND THE CORNER."

CIRCLE Home of "Mirrophonic Sound" Penna. Ave. at 21st N.W. Dick Powell, Olivia DeHavilland, "HARD TO GET." Comedies.

CONGRESS 2931 Nichols Ave. S.E. Air-Conditioned Dionne Quintuplets, "FIVE OF A KIND."

FAIRLAWN ANACOSTIA, D. C. Bobbie Breen, "BREAKING THE ICE."

PRINCESS 1119 H St. N.E. Double Feature Martha Raye, Bob Hope, "GIVE ME A SAILOR." Charles Boyer, Heddy Lamarr, "ALGIERS."

STANTON 6th and C Sts. N.E. Finest Sound Equipment SPENCER TRACY, MICKEY ROONEY, "BOYS TOWN."

STATE-BETHESDA 6970 WIS. AVE. BETHESDA, MD. Tom Brown, "SWING THAT CHEER." Kay Francis, "SECRETS OF AN ACTRESS."

FALLS CHURCH, VA. — STATE No Parking Worries — James Cagney, "ANGELS WITH DIRTY FACES." — LEE Constance Bennett, "SERVICE DE LUXE"

ARLINGTON, VA. — WILSON 1720 Wilson Blvd. Opp. Colonial Village Wayne Morris, "BROTHER RAT."

ASHTON 3166 Wilson Blvd. Phone Oxford 1139 Bette Davis, "THE SISTERS."

BERNHEIMER'S THEATERS — JESSE THEATER 18th & Irving Sts. N.E. "THE SISTERS." Bette Davis, Errol Flynn.

SYLVAN 1st and R. I. Ave. N.W. Double Feature. "YOUTH TAKES A FLING." Joel McCrea, Andrea Leeds. "FRESHMAN YEAR." Dixie Dunbar.

PALM THEATER DEL RAY, VA. "IF I WERE KING." Ronald Colman, Frances Dee.

NEWTON 12th and Newton Sts. N.E. "GIRLS' SCHOOL." Ann Shirley, Nan Grey. Mat. at 1:00 P.M.

DIRECTION SIDNEY LUST — BORO Bethesda, Md. Cont. 6-11 "MEN WITH WINGS."

HIPPODROME K Near 9th Double Feature Beery, Rooney, "STABLEMATES." "DOWN ON THE FARM."

CAMEO MT. RAINIER, MD. Cont. 6-11 "MEN WITH WINGS."

ARCADE Hyattsville, Md. Cont. 6-11 Colman, "IF I WERE KING."

RICHMOND ALEXANDRIA VA. Today, Tomor., Robert Donat, "THE CITADEL."

REED Alexandria, Va. Alex. 3445 Today, Tomor., Rainer, "DRAMATIC SCHOOL." Free Parking Space—800 Cars.

MILO ROCKVILLE, MD. Cont. 7-11 L. Overman, "SONS OF THE LEGION."

MARLBORO Upper Marlboro, Md. Double Feature. Luise Rainer, "DRAMATIC SCHOOL." Fred. March, "SIGN OF THE CROSS."

AMUSEMENTS

Warner Bros EARLE Last 3 Days — BING CROSBY In Paramount's "PARIS HONEYMOON" with FRANCISKA GAAL • SHIRLEY ROSS — on Stage GENE AUSTIN KEN MURRAY AND OTHER ACTS — Coming Friday "SAY IT IN FRENCH" A Paramount Comedy with RAY MILLAND OLYMPE BRADNA on Stage BOB CROSBY & HIS ORCHESTRA with a Host of Entertainers — 25c to 1 p.m.

Warner Bros METROPOLITAN Last 3 Days 'DEVIL'S ISLAND' (Dungeon of the Damned) a Warner Bros. Picture with BORIS KARLOFF — Coming Friday RIPPED FROM THE FRONT PAGES "SMASHING the SPY RING" a Columbia Drama with RALPH BELLAMY-FAY WRAY — 25c to 1:30 p.m.

AMUSEMENTS

9th F LITTLE — WASHINGTON PREMIERE The EDGE OF THE WORLD 6th ON LIST OF 10 BEST OF 1938 National Board of Review — Adventures of Chico

35c to 6 — BEST FILM OF 1938 FROM ANY COUNTRY National Board Of Review Award — GRAND ILLUSION — Starting TOMORROW — CONT. FROM 4 — Last Times Today "THE STORY OF A CHEAT" BELASCO Opp. White House NAtional 0149

Your Figure

Heavy Tread Adds Years to Appearance

In Role of Victoria, Helen Hayes Taught Mannerisms to Avoid

By special request Miss Kain's 21-day reducing diet is being reprinted. Please clip and save menus at end of this column.

By Ida Jean Kain.

IN THE memorable role of Victoria Regina, Helen Hayes played the part of an 18-year-old, a middle-aged woman and an old lady, all in the space of a couple of hours, and she played each age so convincingly that she has taught us the mannerisms and characteristics to avoid if we are to avoid looking unnecessarily older.

Aside from clever make-up, the most noticeable change was in Miss Hayes' walk. As a young girl her step was springy and rapid, even though the steps she took were small and demure. In the middle scenes the stride was longer and less self-conscious. It showed more freedom and confidence. She was, by that time, a busy, middle-aged executive, and her walk showed it.

In the little walking she did as an old lady, her legs moved as though she were carrying a great weight, each one lifting and taking a small step as though it were eager to get back to terra firma again.

Heavy Tread Adds Years

Miss Hayes, of course, changed her walk deliberately, but unless we watch our step, our ways of walking can make us look older without our knowing it.

If you have a heavy tread, the habit of coming down hard on your heel, bending the leg too much at the knee instead of swinging freely from the hip—in fact, if you do any of the things you shouldn't do in walking, you may be sure that you do add a few years to your appearance.

The young walk has a distinct springiness and buoyance, and done correctly it is a thing of beauty.

Victoria was a queen and she never turned into a bent old lady, but in the latter part of the play Miss Hayes made a habit of carrying her head forward, and she wore padding between the shoulders and at the back of the neck to add to her appearance of age.

Walks Five Miles a Day

You don't have to wait until you are an old lady to worry—or at least to think—about these signs of age! Some young girls already have acquired the habit of letting the head poke forward and when this happens it is only a short time before pads form at the nape of the neck.

It was no trouble for Miss Hayes to portray the very young Victoria, for, in spite of the fact that acting requires a stupendous amount of energy and time, she manages to keep in condition, and that is the secret of her own youthful appearance.

She confessed that, as with most of us, her program works by fits and starts, but it sounds pretty regular to me—nine hours of sleep a night, daily setting-up exercises, a five-mile walk every day. In the summer she also gardens and swims, believing that some form of outdoor exercise is essential at all times and most enjoyable in the summer.

21-DAY REDUCING DIET—EIGHTH DAY.
(To lose 10 pounds.)

	CALORIES
BREAKFAST	
Orange juice, ½ glass	50
Poached egg on whole wheat toast	150
Coffee, clear	
	200
LUNCHEON	
Chicken sandwich with Reducer's Mayonnaise (Vinegar, seasoning)	250
Hot tea, 1 lump sugar	25
	300
DINNER	
Lamb stew, 1 cup	265
Hard roll	100
Butter, 1 pat, ¼-inch thick	50
Skim milk, 1 glass	80
Small baked apple, juice (Made with 2 teaspoonfuls sugar.)	100
	595
TOTAL FOR DAY	1,095

Copyright, 1939.

America's Finest Value
KIMBALL PIANOS
W. W. KIMBALL CO., 721 11th St. N. W.

Mary Haworth's Mail

Since Wife's Death, Professional Man Neglects His Children; Boys Run Wild; Girl Asks Help

DEAR MARY HAWORTH: I am 18. My mother died last spring, leaving no one but me to assume responsibility for three younger brothers (the youngest 13). I quit school to take things over, in spite of the fact that I am not strong and had been a semi-invalid for three years. My father, being a physician, was out quite a bit, but suddenly he was away more than usual. Only a month after mother's death he began going with a woman who soon took up all his time. He began doing and saying thing that weren't a bit like him. Always before he had been loving and loyal, never cross.

We lived in a huge house, handsomely furnished, with a beautiful garden. Suddenly father hired a maid and didn't come home nights at all. We seldom saw him. I was engaged to be married (although we didn't plan to be married for a long time to come) and in a short time father began being rude to my fiance, whom he had always been fond of. One day father asked me to go some place with him and when I told him I had a date with my fiance for that night he flew into a rage and told me to decide, for good, between them. He gave me a certain amount of time in which to decide.

So I left home and we were married and went to live with my husband's people. He is only making $35 a week, which is barely enough to exist on. We live fairly close to father's house and I have been keeping an eye on my brothers. Father comes home only once a day, in the morning, long enough to take them to school, then leaves immediately. I went there and nursed one of the boys through blood poisoning, caused by pure neglect. While there, I discovered that this woman is to blame for our trouble; that the time I quarreled with father they had boys ready to make love to me just long enough to get me away from my fiance, and then drop out of the picture. This woman accused me of coming home to get things just so she couldn't have them, and told father to tell me that the only thing she wanted of mother's was him.

What can I do? My brothers need me and want me, yet I don't know if father would let us come back; and if we went, he might make our lives miserable, and we couldn't very well go back to my mother-in-law's after once leaving. My husband's salary couldn't support us even in one furnished room, as we are paying off a large debt. Yet the boys need someone to watch over them and teach them right from wrong. Because of their loneliness, the eldest boy stays out past midnight, and the other two don't stay home long enough to do their schoolwork, and they are failing in their grades. They were always excellent scholars before.

The furniture, house and furnishings are being ruined by a group of children romping and playing carelessly. The garden my mother loved is just dying. It was tough enough losing mother, without practically losing father, too. The maid has gone and I have been cooking and cleaning for the boys, going early enough to get their breakfast. But my husband thinks I am overdoing, and it is getting me down. I am tired and blue all the time.

If you think I should go back home to live, I will, in spite of the fact that it would be very hard. I do love cooking and housework, though. There are so many angles to consider, and constant thought and worry are keeping me unhappy and causing unhappiness between my husband and me. What can I do, and still be loyal to my husband and brothers?

M. M.

Case for Social Worker

DEAR M. M.: Yours is a problem which should be brought, without delay, to the attention of a trained worker in the field of family relationships; a specialist who will thoroughly investigate, and who is competent to analyze, all the factors which have conspired to bring about the chaotic disintegration of your family life, so soon on the heels of your mother's death. No responsible-minded person would undertake specific suggestions here, without first having made a careful study of the background, as well as the current sore points, of the situation.

Offhand, one might say that, according to your version of the case (if it is to be taken at face value), your father is guilty of almost criminal neglect of parental responsibility toward minor children; that, if your representations against him are literal and indisputable, he is an unfit guardian and must of necessity be displaced; and that it is your duty to see that such action is taken. But, on the other hand, there is the possibility that, following your mother's death, he found himself (to his way of thinking) with a houseful of obstreperous, headstrong teen-age youngsters on his hands, whose ways he could not understand and whose obedience he could not command, and that this baffling problem has been a contributing factor to his progressive personal demoralization—other factors, of course, being the shock and grief attendant on the loss of his wife, and subsequent ill-advised association with a woman of low character.

Perhaps your mother was the very mainspring of your father's existence throughout the whole of his adult life. Perhaps she was the friend, philosopher and guide, standing between him and every problem of existence save those of a strictly professional or technical sort, and, in particular, acting as buffer between him and his children. Now that she is gone, he may feel utterly lost, defeated and despairing—as though the very meaning and purpose of his life had been destroyed. And it may be that his children, not realizing the extent of his desolation, are doing little or nothing which would give him reason for wishing to mend the broken pieces of his life and carry on.

If such should be the case, he is something of a weakling and a coward; a frail romanticist, poorly qualified to survive in a turbulent world; a person who seeks from others (rather than extends to them) guidance, support and protection in times of trial, and, that being so, it is futile to blame him severely for his wretched deportment since your mother's death. The better thing will be to accept him for what he is—without censure and without whimpering—and to school yourself and your brothers to the imperative necessity of accepting full responsibility hereafter for your own right conduct, and for making something worthwhile of your respective lives in spite of his hapless defection.

Try to understand him and show a willingness to cooperate with him to the fullest extent he makes possible. Definitely discourage any tendency on your brothers' part to hold their father responsible for their own recent irregularity of conduct. They are old enough to know right from wrong, and to be told emphatically (and to grasp the fact) that insofar as they fail to discipline themselves, to that extent will they be publicly and humiliatingly disciplinedby society. If they would avoid becoming public charges or wards of a court, impersonally and inflexibly governed, they must begin now to act in a way that their mother would approve. They must not run wild, neglect their studies, stay out all hours, despoil property and generally behave like hoodlums, simply because she is no longer alive to impose wise and saving restrictions. Put it up to them that now they have lost their mother (and, to all practical purposes, their father), they must have done with childishness and behave like men, or else be the sufferers in the long run, in addition to discrediting their mother's best efforts.

And now for your question as to whether to return home to fill your mother's place. The other woman's vulgar intrusion into the picture, your father's attitude, your husband's claims to consideration, as well as your doubtful qualifications for the role (namely, ailing health and lack of social authority) are but a few of the factors which must be weighed in reaching a sound decision. And because I do not know the facts and you cannot see the problem in perspective, I strongly recommend that you review the situation in detail with a trained social worker. After that, you will know what should be done and what can be done, and can make your decision in the light of that knowledge.

The Child Welfare Division of the District Board of Public Welfare, 469 C street northwest, telephone National 6000 (for appointment), cooperates in solving just such problems. And so does the Family Service Association, 1022 Eleventh street northwest, telephone District 6883. Mrs. Ruth Christopher is intake secretary for the first-named agency and Miss Helen Shuford for the second. I have broached the case to both, and each has expressed a cordial willingness to help.

M. H.

Miss Haworth will be glad to help in solving your problems. Write her in care of The Post Woman's Page.

Playsuit in Saucy Stripes

Femininity of detail is seen in the play togs being worn by lucky wanderlusters, vacationing at Palm Springs and Miami. These costumes emphasize nicety of line and fabric as opposed to last year's masculine cut shirts and slacks. Typical of this softening of the perspective is the wildly striped blouse shown above. The sports ensemble illustrated features a wondrous new fabric. It is called "thick and thin," for it's irregularly surfaced material is firm, yet pliable

A Woman's New York

By Alice Hughes.

New York, Jan. 9.

FOR A lady of settled years and habits, there is nothing so educational and wearing as taking a 6-year-old boy on a boat trip. My hurried junket to Florida with Martin, aboard the steam packet Shawnee, was a honey.

ALICE HUGHES

It seems to me that the captain had been demoted by the time we left the Hudson pier. In fact, all the ships' company appeared to be stooging for the child. Men and women both fell for his good looks, and it was a good thing I brought a book. Of course, I really had little time to improve my mind, for most of my time was spent chasing him from one deck to another. The second officer took him over the lugger from stem to stern and bottom to bridge—and when the kid was through taking the boat apart, his carefully chosen landing-wardrobe was an utter mess, of course.

He further complicated my life by taking charge of both keys to the stateroom, so that I had to find him before I could get into the room at all. This was no cinch in any dialect. Martin saved his most dramatic disappearance a half hour before we were due to land at Miami. No Martin. Just before we docked, he turned up, filthy and happy, having completed a final exploration of the Shawnee.

Once I got the ragamuffin on terra fima, I rushed him off to the school where he'll spend the next few weeks. It's a charming place, for both little boys and little girls—all bright and happy looking, who spend a great deal of time playing on the beach in the sunshine—and wonderful it is.

Naturally, my maternal impulse got the usual kick when it came time for the final parting. I had spent a half hour conferring with the headmistress, while Martin was making palsy with his new friends. By that time he felt quite at home—and had hardly time for a good-by word to me, let alone a tear of parting. He didn't need me at all—and I felt badly. Must I reconcile myself to wasting all my motherly emotions on poor old Hall, the spouse?

The ship's company ran true to form. There were the dozens of schoolmarms, free of their classes and feeling gala. There was the traditional honeymoon pair who couldn't have seen a sea monster with binoculars, so engrossed were they. There was the belle of the ship, who took up the collection for the seamen on gala night, when we all wore paper caps and felt silly, right on schedule.

I was deeply touched by the events of Christmas Day on shipboard. No provision had been made for formal divine service. Many of the customers expected some religious observance of the day—and wanted it.

So up from the Glory Hole came a dark man called "Preacher Ben," with two pals. "Preacher Ben" read from the Good Book, and read beautifully, and the three sang some of the old hymns and spirituals.

That was the Christmas service on the Shawnee—and no one could ask for one simpler, more heartfelt and more beautiful.

Copyright, 1939.

Your Health

Insomnia Sufferers Usually Get Their Necessary Sleep

By Logan Clendening, M. D.

Psychologists and physiologists alike tell us that long, sound sleep at nights is not necessary for perfect heath.

But there are graduations of insomnia. For one man the necessary function of sleep may be fulfilled in three hours, and the rest of the night he is staring wide awake. For another, naps all through the 24 may make up a quota of six or seven hours sleep, but most of the night is wakeful. For practical purposes, insomnia may be defined as inability to sleep through the night. And for all the reassurances of the psychologists, it is an extremely disagreeable and even alarming symptom. We like to sleep when all the world is quiet and asleep—insomnia and loneliness go hand in hand.

The fear of insanity is one of the most depressing features of the anxiety about insomnia. It is by all accounts an unfounded fear.

"I have yet to see a patient," writes a physician of Guy's Hospital, London, "whose mental disorder could fairly be attributed to sleeplessness."

The treatment of insomnia may take many forms. One is the use of hypnotic medicine. The best of these are the barbiturates, developed within the last few years. They are infinitely superior to the old hypnotic drugs that used to be used. Their names are legion—veronal, luminal, amytal, seconal, nembutal, medina—all chemically very much aike. It is generally held that they are habit forming, but certainly not markedly so. One report shows that in the medical literature of the world there are only 400 cases of addiction to these drugs.

Then—as another form of treatment—the plan of relaxation advocated by Dr. Jacobson in his book, "You Can Sleep Well," may work for some. Let all the muscles of the body relax—the eye muscles, the speech muscles, all the external muscles of the legs, arms, back and neck. The trouble is that this is just another sheep-counting stunt. While you are relaxing you are constantly wondering when you are going to sleep.

And it is worry that is the cause of most insomnia—especially worry about going to sleep. If you can rise above that, your insomnia will do you no harm, and is likely to disappear.

L. Frank Co.
Miss Washington Fashions
12th and F Streets

Just Arrived!
New Spring
3-pc. Fur Trimmed
Wardrobe
SUITS
39.95
Specially Priced!

That spring necessity—the 3-pc. suit has just arrived, and in the most adorable fresh spring shades and fabrics. Handsome dyed wolf collars are mounted on screen tweeds and thick and thin diagonal shetlands. Many distinctive styles and colors to choose from. Sizes 10 to 20.

SUITS FOURTH FLOOR

The Gentler Sex

By Malvina Lindsay

What Your Best Friend Won't Tell You

"Say, will you give me an honest opinion on something?"

"Sure."

"Is my skirt too short?"

"No, it's exactly right. Mine's what's worrying me, though. I know it's away too short. I think it makes me look—well a little cheap, don't you?"

"I don't see anything the matter with it. Say, now look at me when I walk. Don't you think mine ought to be about a half-inch shorter?"

"No, it's all right. Now see, the trouble with mine is——"

"You're not looking."

"Yes I am. It looks swell. You see, I'm not the type that can wear a real short skirt and that's why——"

"Wait! Now tell me honestly, should I make mine a half-inch or an inch longer?"

"I believe I would. Now do you like mine any better when it's pulled down like this?"

"Yours is perfect, I tell you. Will you PLEASE look at mine a minute? Now tell me the truth—does it look perfectly awful when I sit down?"

"No, but mine does. Wait, let me show you——"

"Wait! Look where mine comes——"

"Well, just look where mine comes. You see my legs——"

"Say, I just wish you'd tell me honestly what I'm going to do about mine?"

"Yours is all right. What am I going to do about mine—let it down or leave it the way it is?"

"I don't believe I would. Another thing I can't decide is about my neckline. Do you think I ought to get some colored beads or just some pearls?"

"That'd be darling. Say, look at the neck of mine—if you were me, would you put a clip here or a little boutonniere?"

"I think that'd add a lot. Now my neckline——"

"Which do you mean—the clip or the flowers?"

"What? . . . Oh, the clip . . . No, the flowers. Oh, well, both. Say, I've got an idea about mine! I think I'll leave the neck plain and get a wide suede belt——"

"Oh, I wonder how one of those metal belts would look on mine?"

"Then I could repeat the color in a clip——"

"I could get a metal belt and some gold earrings——"

"Or maybe after all I'd better stick to the beads—or a lingerie collar. Now which do you think would be better on this neckline—say, you're not looking!"

"I am, too. I think the metal belt would be perfectly darling!"

Menus For Today

By Alice Clayton,
The Post Food Editor.

BREAKFAST

Chilled grapefruit topped with Currant jelly
Hot oatmeal with top cream
Scrambled eggs and diced cocktail Sausages
Hot coffee Milk for children

LUNCHEON

Chilled tomato juice
Cottage cheese stuffed apples
Hot buttered raisin toast
Tea with lemon
Cocoanut sticks
Steamed nut and date pudding

DINNER

Chilled carrot juice
Beef and cheese scramble
Browned parsnips Creamed cabbage
Bran muffins Orange marmalade
Fruit salad bowl French dressing
Lemon crumb pie Demi tasse

BEEF AND CHEESE SCRAMBLE

Melt 3 tablespoons of butter in a frying pan. Add and brown 3 tablespoons of minced onions, ¼ cup of diced celery and ½ cup of dried, shredded beef. Add ½ cup of grated cheese, ¼ teaspoon of salt, and ½ cup of milk. Cook slowly and stir constantly until cheese has melted. Add ¼ teaspoon more of salt and 1 teaspoon of minced parsley. Cook slowly until scramble is thick.

Marital Happiness Called Dependent On Background

Happiness in marriage is far less dependent upon sex than it is believed to be.

This is one of the outstanding conclusions which Prof. Lewis M. Terman, of Stanford University and his associates have drawn from their intimate study of the married lives of 792 couples which is being described in a series of articles in Cosmopolitan Magazine by Dr. Albert E. Wiggam.

"While sex, as such, has some importance," says Dr. Wiggam in the February issue of the magazine, "yet the personalities and the life backgrounds of the two mates—their education, family life and the like—have far more influence than sex in determining marital happiness."

There are many other surprises in these phases of this great research. For example, "wall flowers" who have few "dates" are apparently as likely to be happy when they marry as the girls who are popular with the boys, and the boys who have few "dates" are as likely to be happy as the boys who are "ace high" with the girls.

The occupations of the husbands and their incomes had no effect on the average of the happiness scores.

STEINWAY PIANINO
An exquisitely beautiful piano of console type and astonishing tone. See, hear, play it.
$550
DROOP'S • 1300 G

Erlebacher
1210 F ST. N.W.

Blossom out in a colorful
PRINT
sheer wool

. . . to flash color 'neath your winter coat . . . glow under Southern skies . . . and star in the Spring picture later on! A new interpretation of wool fabrics, woven from extra fine native fibres, printed by hand with the magnificent colorings of a Persian tapestry. The unique construction makes it warm when the weather is cool . . . and cool when it is warm.

Open a convenient charge account; pay 1/3 monthly.

$19.95

"Erle-Maid" Shop . . . 3rd floor.

Kann's
"The Avenue"—7th, 8th and D Sts.
District 7200

NORTH or SOUTH—
The Trend Is Toward
The SIMPLE DRESS . . .
Tucked, Pleated and Glowing with Color!
$16.95

—The year 1939 comes in on a wave of simplicity . . . bringing you dresses pure in line, dramatic in heart-stirring new colors and imaginative in exquisite details. See them in Pale Violet, Coral Reef, Turquoise, Victorian Blue and Suez. Sizes 12 to 20.

Sketched:

Left: Sheer wool with finely pleated details and wide-circling skirt.

Right: Baby bolero tops off pebbly rayon frock with much tucking.

"Better Dress Shop"
Kann's—Second Floor

The Washington Post

IS THE *Outstanding* WASHINGTON PAPER IN COVERAGE OF FOREIGN EVENTS

—Only Washington Paper With Combined Services of The Associated Press, United Press and N.Y. Herald Tribune News Service

---

The Washington Post

IS *Outstanding* IN ITS ANALYSIS

And Interpretation Of The News In Terms Of What It Means To The U. S.

The first essential of a newspaper is to print the news—completely, swiftly and without bias. With crisis crowding crisis and history flowing at a rapid pace, the reader finds it hard to interpret or analyze events. Thus still another essential for the newspaper has developed: the need for crystalizing the news and interpreting the meaning of events in relation to the future as well as the present. In The Post you'll find special articles and editorials on national and international affairs by commentators and editors who have won outstanding recognition for their work and writing. Below are six of the regular contributors to The Post's Editorial Page and Current Events Page.

FELIX MORLEY

Before he became editor of The Post, Felix Morley spent a number of years in Europe and Asia as a foreign correspondent. Evidence of his experience and foresight were The Post's editorials last February and March which foreshadowed the course of the Czech crisis in September. Further recognition of his ability as analyst and writer is the Pulitzer Prize awarded him for the excellence of the editorials in The Washington Post.

Dorothy Thompson

Dorothy Thompson spent eight years in Europe as a foreign correspondent. She has the courage to speak out against the wrongs she feels must be righted. Several weeks ago her plea for the life of the boy who killed a German diplomat in Paris created such nationwide response that Radio Guide awarded her its Medal of Merit. On November 15, 1938, Dorothy Thompson received the American Woman's Association yearly award for eminent achievement.

MARK SULLIVAN

On November 18, 1938, Mark Sullivan celebrated his fiftieth year as a journalist. He has spent most of his years as a political correspondent in the midst of the Nation's important activities. Especially in 1939, Mark Sullivan's comment on the program of the present administration compared with previous administrations will be widely read by Republicans and Democrats alike.

WALTER LIPPMANN

His work with Col. House during the peace treaty negotiations of the World War, gave Walter Lippmann an invaluable understanding of the hates, fears, passions, ambitions, which keep Europe in a turmoil. His later work as editor of the New York World established his reputation as a writer of remarkable insight and ability to interpret the news in plain terms to the reader.

BARNET NOVER

Nover has a wide background of actual experience in Europe and Asia. His correspondence from the Far East received honorable mention for the Pulitzer Prize in 1930. "*His columns on foreign news seem to me to be far and away the best comment of this type that I have seen anywhere in America*" . . . wrote John Gunther, author of "Inside Europe."

ERNEST LINDLEY

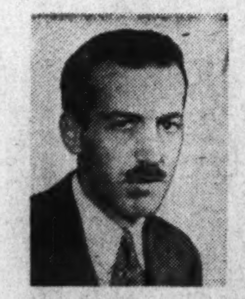

The biographer of President Roosevelt, Ernest Lindley is also an admirer of the President's aims and policies. With America's foreign policy one of the important issues in Congress during 1939, you will find in Ernest Lindley an objective writer in addition to a sympathetic interpreter of the Administration's program and point of view.

Pictures by *Wire and Radiophoto*

The Post also brings you pictures from Europe almost with the speed of wireless and cable. Here you see a wirephoto operator removing the cylinder which contains a picture sent to more than 75 Wirephoto members within 8 minutes. It's a similar modern miracle of transmitting pictures—Radiophoto—that makes it possible to send a picture from London to New York, for example, in as little as 33 minutes. The Post is the only daily morning newspaper in Washington with AP Wirephoto and Radiophoto picture services.

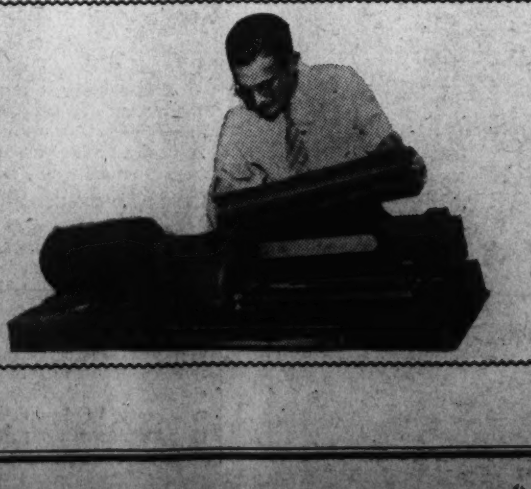

Capital Society:

Notable Audience Attends 107th Morning Musicale

Mrs. Lawrence Townsend Presents Guila Bustabo, Violinist, and Ernest Shelling, at Mayflower

By Hope Ridings Miller

The Post Society Editor.

ABOUT THE TIME you think Mrs. Lawrence Townsend's morning musicales are so well under way for the season you can leave them to the music enthusiasts and forget about them from a news angle, along comes an event like the one yesterday, and you find yourself, once again, "covering" the crowd.

HOPE R. MILLER.

Truth is, Mrs. Townsend's one hundred seventh musical morning drew one of the most distinguished audiences at the Mayflower thus far this season. Featuring Guila Bustabo, violinist, and Ernest Schelling, pianist, the four-part program was climaxed with the two artists playing Cesar Franck's Sonata and bowing in a burst of applause thundering to the Mayflower rafters.

Much has been made of the theory that dowagers, diplomats and debs who flock to the musicales go there more to see and to be seen than to hear the music, but it didn't appear so yesterday. I never saw an audience more attentive and seemingly more appreciative, and at the same time, one more heavily studded with social lights.

Around 50 in the crowd formed a cue, waiting for the doors to open at 10:30 o'clock so they could get the best seats to the rear of the ballroom. Most of the others came along in time to get in just before the doors were closed for the first number, and I saw fewer than usual straggling in late; fewer than ever leaving early.

Mrs. Roosevelt, who recently changed her weekly press conferences so she could attend the musicales, was on hand for the one yesterday. With her were Mme. Ertegun, wife of tohe Turkish Ambassador; Senora de los Rios, wife of the Spanish Ambassador, and Mrs. William B. Bankhead, wife of the Speaker of the House of Representatives.

Mrs. Townsend, stepping on the stage before Miss Bustabo's first number to announce a shift in the program, was a regal figure in a frock of black crepe, set off with a vestee and sash of wine velvet to match her turban and bag. A gold necklace and bracelet, earrings that originally were part of the treasures in the tomb of "King Tut" and a hat ornament that was given to her by the Grand Duchess of Russia were further accents for her ensemble.

Yugoslav Minister At Luncheon

In keeping with her custom, Mrs. Townsend entertained at luncheon following the musicale. The Minister of Yugoslavia and Mme. Fotitch were ranking guests in the company that included Anthony de Balasy, counselor of the Hungarian Legation; Mr. and Mrs. Robert Woods Bliss, who are entertaining Miss Bustabo and Mr. Schelling during their Washington stay; Mr. and Mrs. Otis Ellery Taylor, of New York; Mme. Cantecuzene, Mrs. Matthew John Whittal, Mrs. Edwin Parker, Mrs. Hare Lippincott, Dr. and Mrs. Hans Kindler, Mr. and Mrs. Lothrop Stoddard, Miss Peggy Townsend, Miss Julia Schelling, Miss Dorothy Tirrell.

Still others at the luncheon were U. Grant Smith, Lynch Luquer, H. Blackiston Wilkins, H. H. Denis Smith, Winant P. Johnston, Paul O'Neil, John Segar, Robert Sturgis Whitman, and William Tarrish, accompanist for Miss Bustabo.

Mrs. William Howard Taft, who frequently attends the concerts, was another celebrity on hand yesterday. After the musicale she was feated at a luncheon given by Mrs. Harry P. Huse, wife of Vice Admiral Huse

Many Notables In Audience

Miss Peggy Townsend was hostess to a group of her friends in her box at the concert, her guests including Miss Elise Hill, Miss Ashby Proctor, Miss Eleanor Meem, Miss Betty Meyer and Miss Houston Niller.

Among others glimpsed there: Mrs. William D. Leahy, in a mink-trimmed black coat set off with a snappy black turban; Mrs. Warren Delano Robbins, Mrs. Patrick Hurley, Mrs. Harry D. Flood, Mrs. Robert Low Bacon, arriving with Mrs. Robert Woods Bliss, and the two stopping just outside the door to chap briefly with Mrs. V. A. L. Mallet; Mrs. W. S. Culbertson, accompanied by her daughter, Miss Junia Culbertson; Mrs. Mark Bristol, arriving a bit early and taking a seat in the lobby to do a bit of Petit-pointing, while chatting with friends who flocked around her.

Still others in the crowd: Mme. Irimescu, wife of the Rumanian Minister, making her first appearance at a Townsend concert and looking very smart in a mink coat, set off with a burgundy turban and scarf to match; Mme. Hurban, Mme. Prochnik arriving with her daughter, Mrs. Jean de Sibour; Mrs. Henry Cabot Lodge, in a snappy gray ensemble; Mrs. Arthur Vandenberg, Mrs. James Alexander Lyon, Mrs. Millard Tydings, Mrs. Emil Hurja, Mrs. Claude Pepper, Mrs. Howard Sutherland, Mrs. William Beale and her daughters, Miss Betty Beale and Mrs. William T. Mann; Mrs. George Thomas Marye, Mrs. Charles Brand, Miss Pauletta Guffey, Mrs. Warren Austin, Miss Josephine Patten, Mrs. Breckinridge Bayne, Mrs. Jacob Leander Loose, Mrs. Louis Caldwell, Mrs. William A. Morgan, Mrs. Ralph Church, Mme. Ghiraldo, Frau Blankenhorn, Miss Helen Lee Washington . . . and so on . . . through the social register, the diplomatic blue book, and the Congressional Directory.

Discuss Plans for S. C. Dance

Harris & Ewing.

Mrs. John S. McMillan, wife of Representative McMillan, of South Carolina, and Mrs. Edgar Morris, wife of the president of the South Carolina State Society, photographed as they talk over the coming dance of the society to welcome the State's Congressional delegation. It will be held at the Shoreham Hotel Friday night

WSVA

550 Kilocycles.

TUESDAY

MORNING.

6:30 Farmers' Hour.
7:00 Family Prayer Period.*
7:15 Drifting Pioneers.
7:30 Breakfast Club.
8:00 Weather Report. News.
8:15 Musical Clock.
9:00 Paul Allison.
9:15 Myrt and Marge.
9:30 Hilltop House.*
9:45 Vic and Sade.
10:00 Ma Perkins.
10:15 The Gospel Singer.
10:30 Musical Merry-Go-Round.
11:15 Rural Rhythm.
11:45 Gems of Melody.

AFTERNOON.

12:00 Farm Flashes.
12:15 Weather Report, Melody Clinic.
12:30 News.
12:45 Let's Swing It!
1:00 Melody Time
1:15 Today's Almanac
1:30 Invitation to Listen.*
1:45 To Be Announced.
2:00 Rhythm and Romance.
2:15 WPA Program.
2:30 To Be Announced.
2:45 To Be Announced.
3:00 Hits and Encores.
3:15 American Family Robinson.
3:30 News.
3:45 National Youth Administration. Weather Report.
4:00 The Mad Halterfields
4:15 Midstream.
4:30 Weather; Make-Believe Ballroom.
4:45 Birthday Party.
5:00 Fireside Phantasies.

*Indicates rebroadcast from WLW.

Shenandoah Valley Broadcasting Corp.

WJEJ

1,210 Kilocycles.

TUESDAY

MORNING.

7:00 Spotlite.
8:25 The Jingle Man.
8:30 Morning Devotions.
8:55 News.
9:00 Request Program.
9:15 Waltz Time.
9:30 Transcribed.
10:00 Gren-Pac on the Air.
10:15 Melodies of Yesterday.
10:30 At the Console.
10:55 News.
11:00 Shoppers Guide Program.
11:15 Dorcas Channel.
11:30 Music and News from Martinsburg.

AFTERNOON.

12:00 Luncheon Melodies.
12:30 Your Family and Mine.
12:45 Luncheon Melodies.
1:00 Modern Interludes
1:30 Afternoon Varieties
2:00 Naval Academy Band.
2:30 Music for Maryland.
3:00 Educational Talk.
3:15 Melodies by Mitchell.
3:30 Tea With Bea.
4:00 Transcribed.
4:15 Modern Dance Tunes.
4:30 Baylis Preview Program.
5:00 Wolfkill Family.
5:15 Supper Chat.
5:45 Sports.
5:55 News.

EVENING.

6:00 Evening Melodies.
6:15 Sons of the Pioneers.
6:30 Modern Interlude.
6:45 Piano Classics.
7:00 Waynesboro Program.
7:30 Church of Brethren Music Box.
8:00 George Updegraff.
8:15 Ave Maria Hour.
8:45 Lou Shenk.
9:00 Concert Duo.
9:15 Beatrice Morris.
9:30 Recorded.
10:00 Dance Orchestra.
10:30 Organ Reveries.
11:00 Silent.

WJEJ Is Owned and Operated by Hagerstown Broadcasting Company, Inc.

WCHV

1,420 Kilocycles.

TUESDAY

News: 8 a. m., 12 noon, 6:30 p. m., 10 p. m.

MORNING.

7:00 Breakfast Club and News
7:55 Smilin' Sam
8:05 Breakfast Club
8:45 Morning Devotions
9:00 Zeke Manners.
9:15 Melody Merry Go Round.
9:45 Gloomchasers
10:00 News
10:15 Dixieland Band
10:30 British Isles
10:45 Song Shoppers
11:00 Variegated Revue
11:15 Georgia Crackers
11:30 Get Thin to Music

AFTERNOON.

12:05 Luncheon Varieties
12:30 Lucille Carr.
12:45 Luncheon Varieties
1:00 Down the Mississippi
1:30 Classical Hour.
2:15 World Observer
2:30 Fitzgerald's Revue
3:00 Here's an Idea
3:05 Musical Interlude
3:15 Cities of the World
3:30 Hits by the Tea-Timers.
4:55 Sport Flashes
5:00 Women Make the News
5:15 Marimba Magic
5:30 American Family Robinson

EVENING.

6:00 Dinner Dansant
6:25 Smilin' Sam
6:35 Favorite Orchestra Time
7:00 Sports Resume
7:10 Stock Quotations.
7:15 True Story
7:30 Moods and Tempos
8:00 Stars Over Manhattan
8:30 Morton Gould's Orch.
9:00 Jungle Jim
9:15 Dance Orchestra
9:30 Alfred Wallenstein Orch.

VIRGINIA BROADCASTING COMPANY, CHARLOTTESVILLE, VA.

WFMD

900 Kilocycles.

TUESDAY

MORNING.

6:30 Captain John.
6:45 Family Devotions.
8:00 Northern Virginia Revue.
9:00 Devotions.
9:30 Hits and Encores
9:45 News Comments
10:00 Homemakers Hour.
11:00 Town Crier.
11:30 Uncle Cal.

AFTERNOON.

12:00 Stranger Than Fiction
12:15 News
12:20 Tempo Changes
12:45 Winston Shipley
1:00 James Dout
1:15 Tonic Tunes.
1:30 Sam Boyd's Band
2:00 Naval Academy Band.
2:30 Music for Maryland.
3:00 Western Maryland College.
3:30 Little Symphony.
4:00 Pappy and the Boys.
4:30 Hood College
4:45 Night Ride
5:00 News: Sports
5:15 Sign Off

MONOCACY BROADCASTING CO. Frederick, Md.

The Pall Mall Room Presents Mary de Sibour in songs during Dinner and Supper

★

Manor and Mignon dancing for you

★

Mario di Polo and his orchestra

★

no cover charge no minimum

★

Hotel Raleigh

Brooks 1109 G Street

luscious new PASTELS for jaded wardrobes

If you're "pining to get into something new," just try these fabulously flattering winter pastels! The smart young style sketched is featured in powder blue and frappe pink . . . with skillful accents of scroll braid embroidery. Two-tone contrasting colors on the long sash. Sizes 12 to 18.

16.95

Better Dresses—Third Floor

Shar-Zad presents

The Biltmore Boys and their Orchestra featuring Louise Martel

DANCING 5 TO 7 10 TO 2 $1.50 MINIMUM AFTER 10

The Carlton 16th at K

BEST & CO.

4433 CONNECTICUT AVE., N.W., NEAR ALBEMARLE ST. Emerson 7700

A new sensation in comfort

"STEP-IN-LIFE" MUDGUARD OXFORD OF REAL CROCODILE

8.75

Black, or brown with calf "mudguard"

YOU don't know what a joy walking can be until you've worn this "Step-in Life" shoe . . . a shoe that will bring springiness to your step . . . that combines comfort with smartness, makes the foot look small . . . a flexible sole, a new principle of design that eliminates hard, boxy toes. Its good-looking crocodile is a smart complement to sport clothes, and a real value at this price.

EASY PARKING SPACE

The Integrity of the store from which you buy is of Importance.

Julius Garfinckel & Company

EXTRAORDINARY SALES in MANY DEPARTMENTS

WINTER CLOTH COATS FOR WOMEN AND MISSES, THIRD FLOOR

★

DRESSES FOR WOMEN AND MISSES, THIRD, FOURTH FLOORS

★

JUNIORS' DRESSES AND COATS, SIXTH FLOOR

★

MILLINERY FOR WOMEN, MISSES AND JUNIORS, SECOND, FOURTH AND SIXTH FLOORS

★

JANUARY SALE OF UNDERWEAR AND BOUDOIR APPAREL, FIFTH FLOOR

★

SHOES FOR MEN, WOMEN AND CHILDREN

★

JANUARY SALE IN OUR LINEN SHOP, SECOND FLOOR

★

BOYS' AND YOUNG MEN'S CLOTHING AND FURNISHINGS, SIXTH FLOOR

★

MEN'S SHOP SALE OF CLOTHING AND FURNISHINGS, FIRST FLOOR

★

FINE LUGGAGE AND LEATHER NOVELTIES

★

ALSO INCLUDED ARE NECKWEAR, GLOVES, HOSIERY, COSTUME JEWELRY, HANDKERCHIEFS AND HANDBAGS

★

SILVERWARE

All Sales are final; no C. O. Ds; no approvals

F *at* Fourteenth

Lansburgh's

SEVENTH, EIGHTH and E STREETS District 7575

PLEATS and TUCKS

Harbingers of Spring

13.95

Copy from Molyneux Midseason Collection

Tucks to the top . . . pleats to the skirt! One of the most attractive dresses to come out of the midseason showings. Flattering to almost every figure . . . practically everyone buys it who tries it on. A sensation at 13.95!

For staying-in-town or packing South. Enticing colors—pottery blue, saddle rose, brown, black, navy. Rayon crepe, 12 to 20.

Lansburgh's—Dress Shop—Second Floor

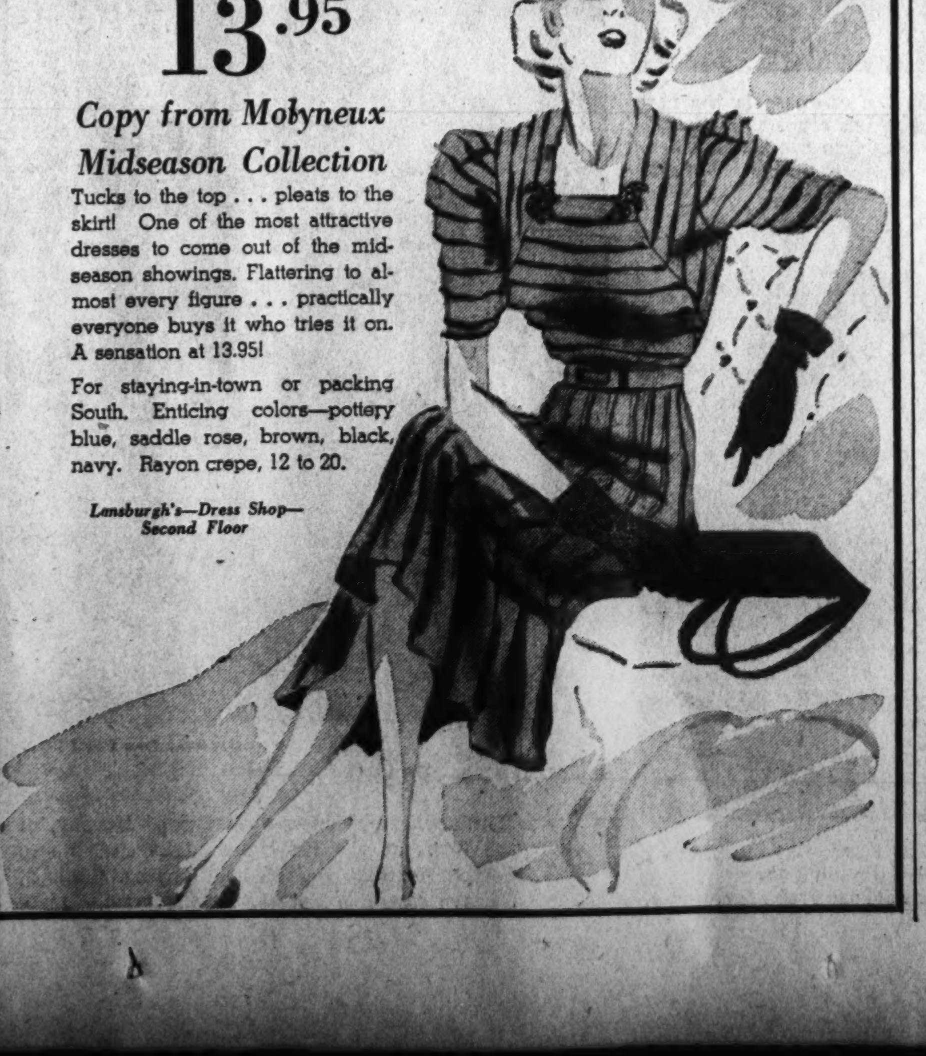

The Herringbone Tweed

REEFER

a most unusual buy at

$15 regularly $22.95

Clean-cut single and double breasted reefers that'll give you many times $15 worth of wear. They're deftly tailored in soft lightweight woolens . . . warm enough to wear now thanks to the heavy interlining . . . and perfect for brisk spring days. In black, green or brown green mixtures for sizes 12 to 20.

Pork-Pie Hat in Gabardine . . . $1.99

Dandy suit hat for year 'round use

Better Coat Shop, Third Floor. Millinery, Third Floor.

THE HECHT CO.

F STREET AT SEVENTH NATIONAL 5100

Progress of Construction In Ever-Changing Capital

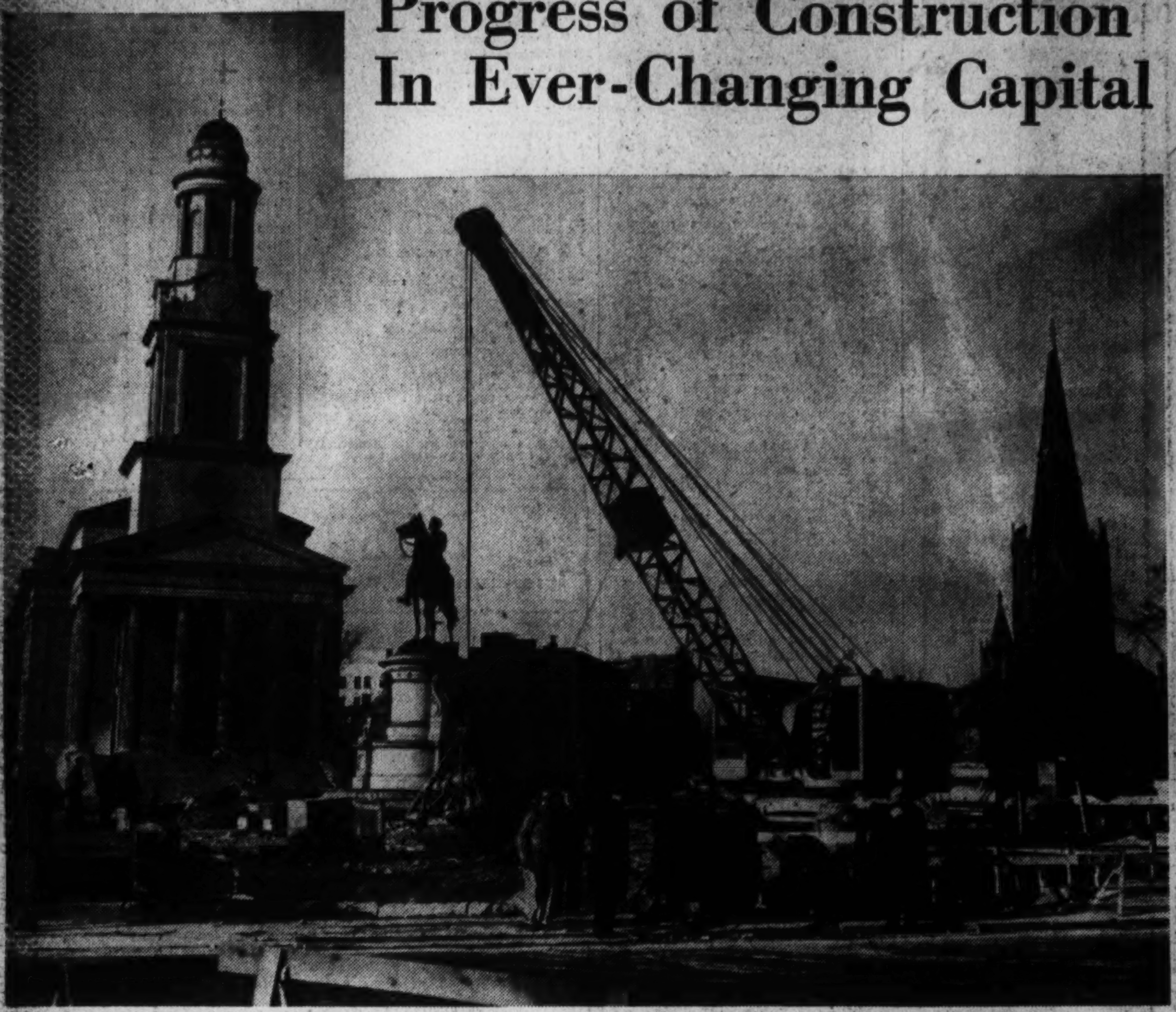

1 Thomas Circle, where the construction of an underpass has begun, presents this picturesque scene to the camera, but not to the passerby who sees mainly raw dirt and denuded streets where trees once stood. It is part of the ever-changing scene. Activity also began yesterday at . . .

2 . . . the site of Doctors Hospital on I between Eighteenth and Nineteenth streets. Breaking the ground and filling a test tube with the first earth turned are Dr. O. B. Hunter (left) and Dr. Charles Stanley White. The tube will go into the cornerstone. Motorists now have a . . .

3 . . . convenient link with Lee highway in Virginia. On the overpass is the new road which is a continuation of Mount Vernon boulevard which connects with Lee highway just north of Arlington Memorial Bridge. The sweeping curve is the underpass from the new road which leads to the Virginia approach to Key Bridge. Work on the . . .

Post Staff Photos.

4 . . . K Street Bridge which will eliminate the bottleneck at K street and Rock Creek park is under way. This scene, taken from Twenty-seventh and K streets, shows preliminary work under way. The new bridge will replace the old one over the parkway.

Winter's Spring on Hains Point

The continued balmy weather gives Washingtonians a chance to absorb more of the sun's rays for protection against severe weather to come. Among cyclers on the Point these fair days are Mr. and Mrs. Robert Van Hyning and daughter, Nancy.

Post Staff Photo.

Discussing Social Work

Leaders of private welfare agencies discussed their work yesterday at the luncheon of the Washington Council of Social Agencies. They included Mrs. H. S. Bernton (left), council head; Dr. Dorsey Hyde, jr., family welfare committee chairman; William Savin, Family Service Association director and speaker.

Nurses Convene

At right—Miss Annabelle Peterson (left), president of the Graduate Nurses Association of the District, and Mrs. Eugenia K. Spalding, president of the League of Nursing Education of the District, look over an exhibit in connection with meetings of the two groups at the Red Cross Building.

Post Staff Photo.

Associated Press WIREPHOTO.

Film Star Steps Out

Norma Shearer dances with George Murphy, of the films, at the Hollywood night spot where Wayne Morris, an actor, and Barbara Schinasi, Chicago cigarette heiress, were married.

Seeking to Lift Embargo Against Loyalists

Post Staff Photos.

Sympathizers with the movement to lift the embargo against Spain converged on the Capitol yesterday. In upper picture (from left) are Milton Wolff, 23, international brigade commander for loyalists; Former Senator Brookhart, Alice F. Liverwright, welfare worker, and Josephine Truslow Adams, descendant of John Quincy Adams. In lower picture are (from left) Dr. Jacob Auslander, Dr. Edward K. Barsky and Sidney Rothenberg with Representative Barton (seated) asking his opinion.

The Washington Post

WASHINGTON TUESDAY, JANUARY 10, 1939

Court Denies Appeal of Va. Slayer

Delp Execution Order Is Affirmed; Many Decisions Handed Down

By the Associated Press.

Richmond, Va., Jan. 9.—The Supreme Court of Appeals today upheld the death sentence for Howard Delp, convicted in the Circuit Court of Grayson County of the murder of Posey C. Martin, Galax police chief.

Delp was convicted in 1935. Juries have passed on his sanity as well as the murder charge against him. Pending an appeal he was placed in the Southwestern State Hospital for observation and a commission recently declared him sane.

The Supreme Court also reversed the Circuit Court of Warwick County in the case of the Old Dominion Land Co. versus the county, involving the validity of two ordinances which in effect would prohibit the company from connecting several residences with a sewer line emptying raw sewerage into the James River. The warrant against the company was dismissed.

Judgment Affirmed

The court affirmed the judgment of the Accomac Circuit Court in awarding damages of $1,350 to Miss Marguerite Hutchinson, injured in an automobile accident on the Eastern Shore. The appeal was brought by Ralph H. Carroll and H. Marion Malone. Justice C. Vernon Spratley dissented.

The Mecklenburg Circuit Court was reversed in the case of the South Hill Motor Co. and J. V. Jones versus C. M. Gordon, jr. Gordon, a pedestrian, brought suit for damages for injuries suffered when struck by a car on the highway and a judgment in his favor was rendered in the lower court, which the Supreme Court today set aside.

The judgment of the Law and Chancery Court of Norfolk in giving $1,000 damages to R. C. Matter as the result of a collision of his automobile with a wrecking truck owned by the Body, Fender and Brake Corporation, was affirmed by the Appellate Court. The wrecker was endeavoring to pull another truck onto the highway and was parked at an angle when struck by Matter's car.

Ruling Is Refused

The Supreme Court reversed the Scott County Circuit Court and dismissed charges against David Surles and G. S. Thomas, who were fined $100 and sentenced to 60 days in jail on charges of illegal transportation of whisky. The decision held invalid the ABC Board's regulation requiring persons transporting liquor in interstate commerce to accompany their shipment with a memorandum of the route to be followed.

The liquor had been purchased in Kentucky for transportation in North Carolina. The Supreme Court held the ABC Board regulation a burden on interstate commerce, and pointed out the liquor had not been tampered with, and that Gate City was on a direct line of travel.

C. A. Ragland, contractor, lost his case against the State highway department, the court upholding the judgment of the Circuit Court of the City of Richmond setting aside a judgment in his behalf. Ragland sued for compensation for gravel and top soil overhaul used in the construction of a road in Halifax and Pittsylvania counties. The claim was made that he had not been informed of the department's regulation change forbidding the allowance of overhaul. The court today asserted it was the duty of a contractor to examine the plans and specifications at the place indicated and to make his bid on this basis.

Bank Wins Appeal

Horace Gans, Richmond businessman, lost the $3,500 judgment given him in the Circuit Court of the City of Richmond in a case against the State Planters Bank & Trust Co. here. Gans sued for damages for injuries suffered when he fell in the vestibule of the bank building and asserted the fall was due to worn treads on the steps. The Supreme Court in reversing the trial court said the plaintiff had failed to establish negligence of the defendant bank.

The court handed down the following opinions:

By Chief Justice Preston W. Campbell:

Howard Delp vs. Commonwealth. Circuit Court of Grayson County. Judgment affirmed.

Body, Fender & Brake Corporation vs. R. C. Matter. Court of Law and Chancery of City of Norfolk. Judgment affirmed.

Daisy Lea Bailey (Bonits) vs. J. Hush Bailey. Corporation Court of City of Danville. Decree reversed and remanded.

By Justice Henry W. Holt:

David Surles and G. S. Thomas vs. Commonwealth. Circuit Court of Scott County. Judgment reversed and final judgment.

A. E. Harris et als. vs. Citizens Bank & Trust Co. Circuit Court of Nottoway County. Degrees modified and affirmed.

Ralph H. Carroll, etc., vs. Marguerite Hutchinson. Circuit Court of Accomac County. Judgment affirmed. Spratley, J., dissenting.

By Justice Edward W. Hudgins:

Viola Hoggard vs. City of Richmond. Circuit Court of City of Richmond. Judgment reversed and remanded. Campbell, C. J., Holt and Eggleston, J. J., dissenting.

State—Planters Bank & Trust Co. vs. Horace Gans. Circuit Court of City of Richmond. Judgment reversed and final judgment.

By Justice Herbert B. Gregory:

Fred T. Harmon vs. Farm Bureau Mutual Automobile Insurance Co. Circuit Court of Accomac County. Judgment affirmed.

Bernard—Vann Tobacco Warehouse, Inc. et al. vs. James Luther Griffin et al. Industrial Commission of Virginia. Award affirmed.

Helen Harris and Huff Harris vs. Prince I. Wright, administration, etc. Circuit Court of Brunswick County. Judgment affirmed.

By Justice George L. Browning:

W. E. Boswell, sheriff, etc., vs. W. T. Lipscomb. Circuit Court of New Kent County. Decree affirmed in part, reversed in part and remanded.

By Justice John W. Eggleston:

C. A. Ragland vs. Commonwealth. Circuit Court of City of Richmond. Judgment affirmed. Hudgins, Justice, dissenting.

A. H. Easley vs. First National Bank of Lynchburg, et al. Circuit Court of Amherst County. Decree affirmed. Campbell, Chief Justice, and Hudgins, Justice, dissenting.

Old Dominion Land Co. vs. County of Warwick. Circuit Court of Warwick County. Judgment reversed and warrant dismissed.

By Justice C. Vernon Spratley:

Union Trust Corporation vs. T. H. Fugate. Circuit Court of Washington County. Judgment affirmed.

Parksley National Bank etc. vs. Preston D. Parks et als. Circuit Court of Accomac County. Decree affirmed in part and remanded.

South Hill Motor Co., Inc., et al. vs. Chalmers M. Gordon, jr. Circuit Court of Mecklenburg County. Judgment reversed and final judgment.

Maryland's Legislators Promise Speed at Session

Committee Appointments Expected to Be Made Tonight; O'Conor to Submit Budget Long Before Feb. 4 Deadline

By the Associated Press.

Annapolis, Jan. 9.—Leaders of Maryland's General Assembly must decide by tomorrow night whether or not the current session will follow the paths of least resistance blazed by predecessors.

Ostensibly, committee appointments will be the principal item of business on the agenda when the legislators reassemble here tomorrow night. Actually, one of the most important questions of the session must be answered.

Briefly, it is: How soon will the Legislature get down to business?

The Assembly adjourned last week, immediately organizing to allow time for committee appointments. In past years these have sometimes not been made for two weeks or more.

This session will be running at least one week ahead of schedule if committee organization is completed tomorrow, as planned.

In addition, leaders of both houses announced their intention of getting under way rapidly, and Gov.-elect O'Conor said his budget—most important business of the early weeks of the session—would be ready well before the February 4 deadline.

Under ordinary procedure, the Legislature would adjourn Wednesday for another week. This, in past years, has inevitably meant a bad jam of last-minute bills in the closing days of the three-month session.

No appropriation bills can be considered until the budget has been passed. In view of governmental reorganization proposed by O'Conor's advisors, it was anticipated that the O'Conor budget would be a "streamlined" document, certain to precipitate a long battle.

Thomas E. Conlon, speaker of the House, and Senator Arthur Brice, president of the Senate, will announce committees tomorrow night and must make the final decision on adjournment.

Principal appointment at issue is that as chairman of the powerful Senate finance committee. The finance chairman is also floor leader of the upper house.

Principal contestants for the post at adjournment were Senators James J. Lindsay and Dudley G. Roe.

Roe acted as floor leader during the opening session, but Lindsay was president pro tem. during organizations, leaving honors fairly even.

G.O.P. Selects Love to Run For House Seat

Chosen at Caucus Of 5th District Republicans

By the Associated Press.

Baltimore, Jan. 9.—The Republican State Central Committee nominated today A. Kingsley Love, former State's attorney of St. Marys County, for the vacancy created by the death of Representative Stephen W. Gambrill.

Love lost the election November 8 to Gambrill, who died December 19 in Washington.

Selection of Love for the February 3 election was made at a meeting of central committeemen from all sections of the State. His name was placed in nomination after a caucus of Fifth Congressional District Republicans and was approved without opposition.

The caucus, suggested by Walter Dawson, of Rockville, lasted only 15 minutes.

Democrats are expected to name Lansdale G. Sasscer, former Senate president and Democratic gubernatorial candidate, at their meeting Saturday.

Under a ruling by Attorney General William C. Walsh, committeemen of both parties from the entire State must select nominees.

Veterans Seek Federal Hospital For Maryland

Baltimore, Jan. 9 (AP).—Co-operation of veterans' organizations and Maryland's Congressional delegation was being sought today for the establishment of a veterans' hospital in Maryland.

Charles J. Peters, State commander of the Veterans of Foreign Wars, said more than 500 ill and disabled veterans were in need of hospitalization. He said Gov.-elect O'Conor also would be asked to lend his influence to the proposed project.

The project received the approval of Brig. Gen. Frank T. Hines, administrator of veterans' affairs, when it was proposed last year by Senator Millard E. Tydings.

Death Trial Delayed

Powhatan, Va., Jan. 9 (AP).—Judge Garland Jefferson granted a continuance today in the trial of Alfred Richie charged with murder in connection with the fatal shooting of his brother, Joe Richie, in their Powhatan County home near here October 5, 1938. The case will come before the court again January 25.

Writer Will Speak

Baltimore, Jan. 9 (AP).—Harold B. Hinton, former secretary to Ambassador Joseph P. Kennedy in London and a Washington correspondent for the New York Times, will speak before the Junior League of Baltimore, Inc., on "World Affairs" tomorrow.

TobaccoOutput For Virginia Shows Big Gain

Tax Data Indicate Increase of 103 Per Cent Since 1930

Richmond, Va., Jan. 9 (AP).—Virginia's tobacco industry has increased its output 103 per cent since 1930, it was indicated today on the basis of excise taxes paid to the Federal Government.

Smokers blew $157,004,049.95 in taxes into the U. S. Treasury during the fiscal year which ended June 30, 1938. For the 12-month period ended June 30, 1930, Virginia tobacco manufacturers paid $77,598,461.52.

Oddly, the tobacco industry was making its major stride while many other industries were finding the going most difficult during the depression years.

The climb was attributed in part to the steady increase in the number of women smokers and the marketing stress placed upon lower priced cigarettes. Cigarettes, as usual, were responsible for the bulk of the tax revenue.

16 Per Cent Less Winter Wheat Sown in Maryland

College Park, Md., Jan. 9 (AP).—A 16 per cent drop in the acreage of Maryland winter wheat seeded in the fall of 1938 for harvest in 1939, was reported today by the Maryland Crop Reporting Service.

Acreage seeded to rye, however, was estimated at 53,000 acres, compared to 40,000 acres sown a year earlier, and 38,000 acres for the 10-year average.

The report, based on a survey made December 1, showed winter wheat acreage to be 406,000 acres, compared to 483,000 acres in 1937 and 461,000 acres average for the 10-year period from 1926 to 1935.

Auto Thief Suspect Caught in Mn.

A colored man suspected of hold-up with a toy pistol and theft of an automobile was in jail at the First Precinct last night.

He is said to have stolen the auto of George Jefferson, 146 N street southeast, holding him up on Fourth street, between Pennsylvania and Maryland avenues southwest.

The suspect was arrested at Leonardtown by Corp. W. A. Rogers, of the Maryland State Police.

2 Invited to Speak

Richmond, Va., Jan. 9 (AP).—Prof. A. G. Christie, of Johns Hopkins University, president of the American Society of Mechanical Engineers, and Reid Hobson, Richmond's director of public utilities, have been invited to address the two-day joint meeting of six engineering and architectural organizations here January 20-21.

Maryland Prepares for Inaugural

Program to Start At 11:15 Tomorrow; O'Conor to Speak, Review Parade

By the Associated Press.

Annapolis, Md., Jan. 9.—It will be a hurried three hours of ceremonies for Herbert R. O'Conor when he drops his title of Governor-elect Wednesday to become Governor of Maryland.

The crowded schedule issued today by Frederick R. Huber, director of inaugural ceremonies, left nothing to chance—even indicating through which door O'Conor and his official party will enter and exit.

Mr. and Mrs. O'Conor, if they obey the timetable, will arrive at the Government House at 11:15 a. m. At 11:50 Mrs. O'Conor and her party will leave for inaugural ceremonies at the Statehouse, accompanied by Mrs. Harry W. Nice.

Gov. Nice, Gov.-elect O'Conor, the official party of 20 and the legislative escort will "proceed at 11:55 from the Government House to the Statehouse, entering through the east door," and into the Senate chamber, where the "sergeant at arms will announce 'the Governor and the Governor-elect.'"

Judge to Give Oath

There the chief judge of the Court of Appeals, followed by the associate judges, also will ascend the rostrum and the chief judge will administer the oath of office.

At that moment, the "elect" is dropped from O'Conor's title and "ex" is added to that of Nice.

The salute of 19 guns will boom in the new State executive from National Guard artillery on the campus of St. John's College.

"The Governor (not O'Conor) and his official party will leave the Senate chamber by the same door, ascending the stairway to the executive offices on the second floor," the program plans while members of the House of Delegates may return to their chamber or go to the portico to hear the inaugural address. A public-address system has been installed in the chambers to permit delegates and senators to listen in comfort.

To Review Parade

After more detailed maneuvers the Governor's party will "go down the stairway to the east portico" where the address is to be made. In the interim, Gov. O'Conor will have forwarded to the Senate his nomination for secretary of state.

After the inaugural address, the Governor will review a parade from the Elks Home.

The timetable made no mention of how ex-Gov. Nice will leave Annapolis or when.

All State employes were given permission today by Nice to come to Annapolis for the ceremonies instead of working.

W. Va. Faces Loss Of Land Because It Can't Pay Taxes

Charleston, W. Va., Jan. 9 (AP).—The State of West Virginia owes itself four years' delinquent taxes on between 5,000 and 6,000 acres of undeveloped coal land and apparently there is no money to pay the bill.

The property must go back to the sheriff, officials said today, to be auctioned along with other delinquent properties unless some department can find cash to redeem the property from the commissioner of forfeited lands.

The property was deeded to the State last December 31 by the Raleigh Land Co., a non-resident corporation which withdrew.

Hearing Delayed In Land-Sale Fight

Denton, Md., Jan. 9 (AP).—A hearing on an injunction suit to restrain the county commissioners from selling a section of the town square for erection of a postoffice was continued until January 18 today when the court was informed the Government has begun condemnation proceedings.

W. Brewster Dean, attorney for the county commissioners, said he had been informed by Deputy Clerk Charles E. Zimmerman, of the U. S. District Court in Baltimore, that condemnation warrants were issued today.

Oil Concern Asks Ban on Pickets

Baltimore, Jan. 9 (AP).—The Major Oil Co. asked a Circuit Court today to prohibit the Maryland Association of Petroleum Retailers and an individual, Henry Crouthamel, from picketing its stations.

The company operates a chain of gasoline filling stations.

Judge Rowland K. Adams gave the defendants four days to show cause why an injunction should not be granted.

State Press Group Will Gather Jan. 21

Annapolis, Jan. 9 (AP).—David S. Jenkins, president of the Maryland Press Association, today announced the newspaper group would be host to the Del-Mar-Va Press Association meeting here January 21.

Jenkins said Senator Tydings and Gov. O'Conor would be speakers at the sessions. The association plans a luncheon, afternoon business meeting and dinner dance.

White Promoted

Richmond, Va., Jan. 9 (AP).—The Virginia Conservation Commission announced today the promotion of J. Stuart White from assistant director to director of the division of publicity and advertising for the commission.

Price to Fill 2 Important Posts In Virginia Government Today

Will Appoint Successor to Retiring Judge of Circuit Court and Replace Resigned Member of Liquor Control Board

By the Associated Press.

Richmond, Va., Jan. 9.—Gov. Price said today "Sorry nothing yet" on the matter of appointments to several key positions in the State government, but indicated a successor to T. McCall Frazier, resigned member of the State Liquor Control Board, would be forthcoming tomorrow.

The Governor said he had no desire to delay the appointments unnecessarily, but that he had promised to hear a number of groups before making any definite announcement.

He indicated further that a successor to Judge H. A. W. Skeen, of the Thirty-third Judicial Circuit, who resigned as of December 31 under the State act for the retirement of the judiciary, would be named along with a successor to Frazier. He made no mention, however, of the appointment of a chairman of the State Conservation Commission, a post now held by Wilbur C. Hall, of Leesburg, or of a member of the Unemployment Compensation Commission. The term of Edwin S. Reid, of Pittsylvania, expired December 28.

The Governor must also appoint two non-salaried members of the State Conservation Commission and a chairman of the State Compensation Board, a position heretofore held by the State comptroller. The Governor announced previously, however, he would divorce the position of Compensation Board chairman from the office of comptroller. And Comptroller Leroy Hodges accordingly tendered his resignation.

Retiring West Virginia Episcopal Bishop Honored

The Right Rev. W. L. Gravatt, of Charleston, W. Va., bishop of the Episcopal diocese of West Virginia, who will retire today, was honored at a testimonial banquet Saturday night at Charles Town, W. Va. Shown above, left to right, the Right Rev. Robert Carter Jett, retired Virginia bishop; Bishop Gravatt, the Rev. J. W. Gunmere, rector of the Charles Town parish, and the Right Rev. R. E. L. Strider, of Wheeling, co-adjutor bishop of West Virginia, who will succeed Bishop Gravatt. Dr. Strider will be consecrated at ceremonies today at Clarksburg

Maryland's Hospital Aid System Hit

Committee Offers 6-Point Program For Correction

By the Associated Press.

Baltimore, Jan. 9.—Present methods of distributing funds to State-aided hospitals for care of the indigent are "inadequate," an investigating commission appointed by Gov. Nice reported today.

The commission investigated a survey conducted by Mrs. Harriette S. Kearfott, chief clerk of the Board of State Aid and Charities, and found:

That the Board of State Aid and Charities does not have complete authority to determine what hospitals shall receive State aid nor what amounts each should receive.

That many hospitals now receiving appropriations of State funds do not "measure up to any accepted or specified standard."

That existing hospitals do not meet all needs of the State in providing facilities for certain patients with special types of diseases or ailments.

That the present system leaves too heavy a burden upon private hospitals in providing care for the indigent.

That the present system of making grants to hospitals is lacking "in that hospitals are not required to submit such data as to enable the board to determine how much each hospital earns or might be entitled to receive, nor has the board sufficient personnel to evaluate such data."

That serious consideration should be given by State authorities to the question as to whether or not the present system is the best system for providing hospital care for the indigent.

The commission recommended that $10,000 be provided in the State budget for a survey of the needs for additional hospital facilities for patients suffering from chronic diseases, venereal diseases, other communicable diseases, tuberculosis, particularly among children, convalescents, epileptics and the feebleminded.

Gold 'Rush' Begun As Children Find 3 Coins on Bank

Hagerstown, Jan. 9.—The finding of three $5 gold pieces along the bank of the Potomac River at Four Locks, 10 miles west of here, several days ago, sent others to the river banks in search for what they believe may be a hoard of gold which may have been buried during the Civil War.

The three coins, all in good state of preservation, were dated 1837.

Fidelity Fights Receivership Suit

Wheeling, W. Va., Jan. 9 (AP).—The Fidelity Investment Association sought today in Federal Court the dismissal of receivership proceedings, contending the suit was unwarranted and the receivership petition filled with "generalities and conclusions." It was claimed those seeking receivership held only 16 of the company's 100,000 contracts. He estimated the value of these at $8,000 as against a total of $34,000,000.

Lecture Series Begun

Charlottesville, Jan. 9.—Dr. Charles W. Gilkey, dean of the University of Chicago chapel and one of the leading religious lecturers of the country, began a series of lectures today at the University of Virginia under the auspices of the administration and the University Christian Association.

College Visitor Named

Annapolis, Jan. 9 (AP).—Stringfellow Barr, president of St. John's College, today announced appointment of Dr. William J. French, deputy State health officer for Anne Arundel County, to the Board of Visitors and Governors of the school.

2 Absolved by Jury

Roanoke, Va., Jan. 9 (AP).—A jury in United States District Court today acquitted Paul Simms, elderly defendant in a Franklin County liquor conspiracy case, and returned a directed verdict of acquittal for Harold Simms.

PIMPLES From External Causes
Relieve the sore, itchy spots and help heal the ugly defects with—the tested medication in
Resinol

Touches of Spring Fool Birds, Snakes In West Maryland

Hagerstown, Jan. 9.—The unseasonable springlike weather is fooling both snakes and robins in this section of Maryland. Walter Hoffman, Williamsport, was driving along a county road several days ago when he ran over a 3-foot blacksnake. Earlier in the week a Hagerstown man caught two copperhead snakes along the Pennsylvania Railroad tracks, and Miss Mary Yeager saw a robin in her back yard. Washington County farmers also are finding the weather ideal for doing their spring plowing. Today was so mild that small boys were seen shooting marbles and other youngsters brought out their baseball equipment.

Woman Killed By Falling Tree

Winchester, Va., Jan. 9 (AP).—Mrs. Antoinette Todd, 30-year-old wife of Andrew Todd, Frederick County farmer, was crushed to death today by a tree.

The tragedy occurred in a wooded area a mile from her home as she watched workmen sawing timber.

Gov. Price Approves Allotment of Funds

Richmond, Va., Jan. 9 (AP).—Quarterly allotments of funds for the operation of the 88 State departments, agencies and institutions, amounting to approximately $20,000,000, were approved today by the Governor.

These funds represent about $6,000,000 from the general and $14,000,000 from special funds.

Woodsman Is Injured; Pinned Under Tree

Allisonia, Va., Jan. 9 (AP).—E. F. Howard was seriously injured Saturday while cutting timber when a tree he was felling split in two, one part catching and pinning the woodsman underneath.

He was taken to a Pulaski hospital where it was found he suffered fractures of both upper and lower jaws.

Peanut Snatchers Fete Long-Suffering Victim

Huntington, W. Va., Jan. 9 (AP).—The "Peanut Snatchers' Club" feted Sid Twell, long-suffering confectioner, at a banquet.

Only eligible members were those who could claim they snatched at least a nickel's worth of peanuts while Twell's back was turned during the last 10 years.

Brown to Hang March 10 for Slaying Wife

Nice Sets Execution Date for Eastern Shore Farmer

By the Associated Press.

Annapolis, Md., Jan. 9.—A death warrant for the execution of Fred L. Brown, Eastern Shore farmer who confessed strangling his young wife, was issued today by Gov. Nice.

He will be hanged March 10 at the Maryland Penitentiary in Baltimore, unless Gov.-Elect O'Conor extends executive clemency after he takes office Wednesday.

Brown, a 48-year-old Canadian veteran of the World War, was sentenced to hang last July 14 by a Dorchester County jury for slaying his 17-year-old wife, Elizabeth, an expectant mother. Her body was found in Nanticoke River weighted by four plow shares.

Defense counsel pleaded Brown was insane. The tall, gaunt farmer confessed choking his wife to death after she threatened to leave him and take their 13-month-old son, Jimmy.

Brown was examined several times by psychiatrists at the Governor's request. Their decision was that Brown is sane, and Nice declined to commute the death sentence to life imprisonment.

Owner Irked as Thieves Cart Off Chicken House

South Norfolk, Va., Jan. 9 (AP).—J. M. Hodges thought the thieves who visited him carried things too far.

They carted off his flock of chickens—and the henhouse, too. Hodges found the henhouse, several blocks away in a woods.

HELP 15 MILES OF KIDNEY TUBES
To Flush out Acids and Other Poisonous Waste

Doctors say your kidneys contain 15 Miles of tiny tubes or filters which help to purify the blood and keep you healthy. Most people pass about 3 pints a day or about 3 pounds of waste.

Frequent or scanty passages with smarting and burning shows there may be something wrong with your kidneys or bladder.

An excess of acids or poisons in your blood, when due to functional kidney disorders, may be the beginning of nagging backache, rheumatic pains, leg pains, loss of pep and energy, getting up nights, swelling, puffiness under the eyes, headaches and dizziness.

Don't wait! Ask your druggist for Doan's Pills, used successfully by millions for over 40 years. They give happy relief and will help the 15 Miles of kidney tubes flush out poisonous waste from your blood. Get Doan's Pills.

36 Deny Guilt In Liquor Tax Conspiracy

Mass Arraignment Made in Federal District Court At Richmond

By the Associated Press.

Richmond, Va., Jan. 9.—Thirty-six persons charged with conspiracy to violate the internal revenue laws involving whisky, pleaded innocent today before Judge Robert N. Pollard in United States District Court here.

The mass arraignment was one of the largest ever seen in the District Court here. Fifteen of the defendants asked the court to appoint an attorney for them.

United States District Attorney Sterling Hutcheson said the Government would seek to prove overt acts of conspiracy in each of the 36 cases. He said the maximum penalty would be two years imprisonment and a fine of $10,000. Six of the defendants already are serving penitentiary sentences, he said.

Assisting Hutcheson are Assistant District Attorney John B. Cogbill, of Richmond, and Harry Holt, of Norfolk.

Three of the defendants are from Richmond and the remainder principally from Hopewell and Petersburg, with several from Prince George and Sussex Counties.

Judge Pollard announced that all demurrers and all motions for bills of particulars had been overruled.

Those under indictment were:

Edward A. Jernigan, Jesse Saleeby, jr., Robert Edward Saleeby, alias "Monk" Saleeby; Herbert Saleeby, Jesse Saleeby, sr., Mrs. Annie May Jernigan, Fair-Rhodes Oil Co., Inc.; Luther R. Fair, Francis C. Mathews, George Allen Tiller, John Winfield Moore, Earl Lee Tiller, William Norford Bryant, Newmon Motor Corporation; Ira L. Newmon, Richard E. Bowen, Waverly Fletcher Conway, David Allen Conway, William H. Powell, Robert L. Chappell, Glenn Fairfax Perkins, John Inzina, Buster Barham, Thomas C. Allen, Butner Jones, Manual Jones, Tressie Leslie, John Spires, Hazel Leon Jernigan, William G. Martin, Leland Allen Moore, W. B. Bradshaw and A. J. Tejera.

Fall Victim Dies

Waynesboro, Va., Jan. 9.—Mrs. Claire Bright Tilghman, 80, widow of Merrell Howard Tilghman, died this afternoon as a result of head injuries suffered in a fall down steps at her home this morning.

SPECIAL ALL WEEK
Hot Cakes and Sausages 15c
AVENUE CAFETERIA
1113 Pa. Ave. (next Raleigh Hotel)

POLLY TRENT
HomeMade CANDY
Only One Store!
507-11th St NW
NOW 60c lb. 2 lbs. $1

DON'T NEGLECT YOUR TEETH
DR. FREIOT
107 7th ST. N.W.

A 100% LOCAL dairy A UNION dairy
Awarded

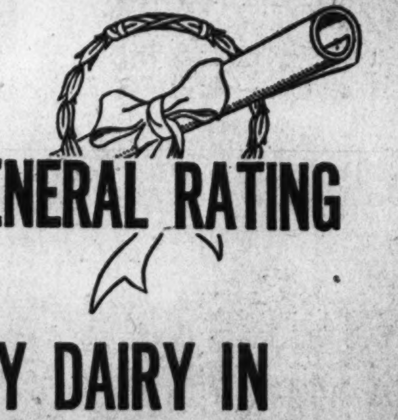

HIGHEST GENERAL RATING
OF ANY DAIRY IN WASHINGTON
BY THE DISTRICT OF COLUMBIA HEALTH DEPARTMENT
!
FAIRFAX FARMS DAIRY
Phone DUpont 1441

$200,000 Worth of Thoroughbreds Die in Blaze

Sports **The Washington Post** Sports

G. U. DOWNS TEMPLE IN LOOP OPENER

Champions Bow, 36-28, Amid Fouls

National Titlists Trail All Way; Frosh Steal Show

By Merrell W. Whittlesey.

Georgetown repeated it's 1938 Eastern Conference inaugural victory over Temple's national champions last night in Tech gym, 36 to 28, in a foul-marred battle before 2,500 fans.

The Philadelphians, defending titleholders in the conference, were a far cry from the team that lost to the Hoyas last year in the opening tile and finished the season with 11 straight wins and the conference crown. They went on to win mythical national honors.

The Temple lads, losers to Southern California, Minnesota and La Salle in succession before last night's game, led only in the first scoring play of the game when Boyle, one of the three veteran members of the team, scored from the charity stripe. Johnny McGowan's field goal put the Hoyas in front and, with the exception of a few anxious minutes when the score was 17-all, they always looked like the potential winners.

G. W.-G. U. Relations Renewed

The fans found the feature attraction a rather drab show in comparison to the preliminary, when Georgetown Freshmen scored a thrill-packed, last-minute win over George Washington's Frosh five, as the schools renewed athletic relations for the first time since 1923.

The Enright brothers had a busy evening in their roles as officials, calling 35 fouls during the 40 minutes of play, nearly one a minute. They were well divided, 18 to Temple and 17 to the Hoyas, with each team making eight shots good and each losing two men via the personal foul route.

McGowan and Rizzi staked the Hoyas to a 5-1 lead in the first few minutes of play, and the entire team had a hand in the scoring as Temple trailed, 14-7, midway in the initial period. The visitors trailed 17-13 at half-time, McGowan scoring from mid-court with a pot-shot and Fox from close range for Temple in the fading seconds of the first half.

Jones took it upon himself to personally tie the score at 17-all as Coach Elmer Ripley gained 26 gray hairs within four minutes of play in the final period. Rizzi dropped in a foul shot at this point for a slim advantage, and McGowan, Matuza and Rizzi followed with field goals, and Murphy a foul as the game was "on ice" by a 25-17 margin.

McGowan Is Star

Black and Jones collaborated to reduce the margin to 27-24, when Schmitt, Murphy, Rizzi and McGowan completed the Hoyas scoring. Meanwhile, Nicol and Henderson added to the Owls' total that stopped at 26. McGowan scored with some 30 seconds left to play with a beautiful shot after a dribble through the entire Temple team.

Johnny McGowan, husky blond center of Ripley's five, scored 11 points for individual honors from the floor, and the sophomore star was given a great hand as he was replaced by "Reds" Daly with two minutes to play.

Kurtyke, before leaving the game on four fouls, played an important ball-hawk role, while Schmitt, Rizzi and Murphy gave creditable performances, particularly Schmitt.

The veteran members of the Quaker City five, Black, Boyle and Henderson, played well and were aided by Jones, who dropped five foul shots and a floor goal, and Jimmy Usilton, jr., son of the Temple coach, who scored 2 points.

Lujac Saves Day

Al Lujac, freshman from Uniontown, Pa., saved the game for the Little Hoyas in the prelim, dribbling in with seconds to play and drawing a foul as he scored from the floor. He converted the foul for a 2-point lead, and before George Washington was past midcourt the final gun sounded.

The score was tied at 10-all at the quarter, the Colonials led 19-17 at half-time, and 33-28 entering the final period. They boosted the lead to 37-30 before Leijac, Miller, Jacques and Kiernan led at attack that tied it at 39-all. They divided the lead until Zunic scored for G. W. to put them ahead 43-42, setting the stage for Luzac's baskets. Jim Giebel, former St. John's ace, was valuable to the winners.

The victory for the Georgetown varsity puts them at the head of the league with Carnegie Tech, each with one win.

Georgetown.	G	FG	P	Temple.	G	FG	P
Murphy,f	2	4	8	Usilton,f	1	0	2
Matuza,f	1	0	2	Nicol,f	1	0	2
Kurtyka,f	1	0	2	Jones,f	1	5	7
Pazac,f	0	0	0	Henderson,c	1	0	2
McGowan,c	5	1	11	Fox,f	1	0	2
Schmitt,g	3	0	6	Boyle,g	1	3	5
Daly,g	0	0	0	Black,g	4	0	8
Rizzi,g	2	3	7				
Totals	14	8	36	Totals	10	8	28

Referees—M. Enright and J. Enright.

Freshman Game

Georgetown.	G	FG	P	Geo. Wash.	G	FG	P
Jaques,f	3	1	7	Zunic,f	6	4	16
Martin,f	3	0	6	Moore,f	1	0	2
Kiernan,f	3	1	7	Josephson,f	0	0	0
Ferris,f	0	0	0	Mark,f	0	0	0
Giebel,c	2	1	5	Deming,c	2	0	4
O'Grady,g	1	1	3	Jones,c	0	0	0
Lujac,g	3	3	9	Gilham,g	6	0	12
Miller,g	3	2	8	Brief,g	4	1	9
Dick'mann,g	0	0	0				
Totals	18	9	45	Totals	19	5	43

College Sports

College Basketball

Washington-Lee, 46; Duke, 41.
Roanoke College, 52; V. M. I., 28.

College Hockey

Macalester, 2; St. Olaf, 1.

This Is No Time to Lose One's Head

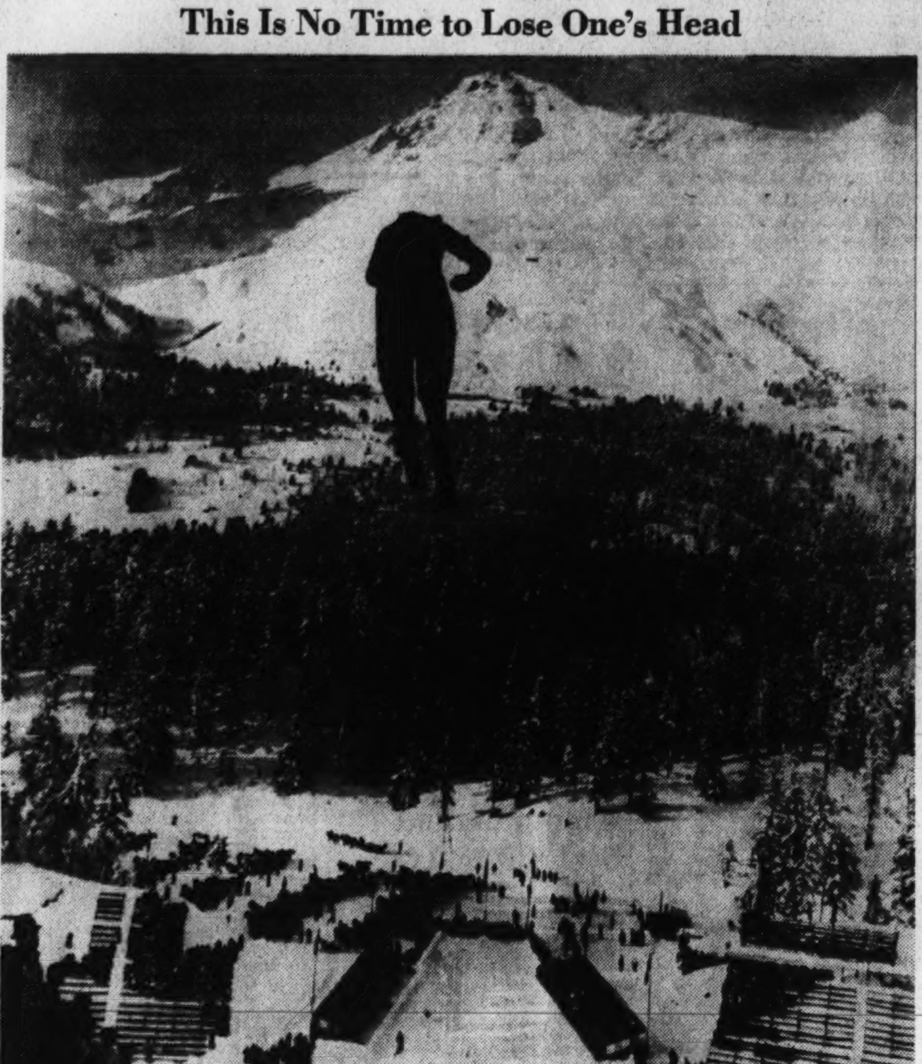

Wide World Photo.

Don't be alarmed. This is not a man from Mars—It's just one of the world's leading skiers doing his stuff in the recent jumping competition at St. Moritz, Switzerland. He ducks his head to aid in keeping a perfect balance in this difficult jump

Aussie Team To Challenge

Davis Cup Chances Considered Better

By the Associated Press.

Melbourne, Australia, Jan. 9.—The Australian Lawn Tennis Association announced today that Australia again would challenge for the Davis Cup this year in the American Zone.

The Australians defeated Japan in the North American Zone finals last year, beat Germany in the Interzone finals, and then lost to the United States, three matches to two, in the challenge round.

Softball Teams Clash Tonight

Confident of making it two in a row, Victory Post tonight takes the floor against Community Center All-Stars in the second game of the play-off series of the second half of the Community Center Indoor Softball League at Tech High Gym. Game time is 7:30 o'clock.

The Servicemen sprung into the play-off series lead Saturday night when they downed Plaza Beverage Co., 4 to 1. Community Center All-Stars, however, believe they have the Legionnaires' number. While they lost to the Post, 7-2, in the first half, the All-Stars came back strong in the second half when "the chips were down" to stop the onward surge of Victory Post, 2-1.

According to "Big" Bill Edwards, manager of the All-Stars, his team is raring to go and is waiting for another crack at the champion Victory Postmen. He has both "Bump" Simonds and himself ready for mound duty.

Cardinal 130-Pounders Down 'Y' Courtmen

Cardinal A. C., a 130-pound court team, won a hard-fought game from the unlimited basketers of the Y. M. C. A. yesterday at the Central "Y," 14-11. Scoring honors were split between Hoffman, of the victors, and Hahn of the losers. Both scored 5 points.

Y. M. C. A.	G	FG	P	Cardinals.	G	FG	P
Ertel,f	1	0	2	Dougherty,f	0	0	0
Thorne,f	1	0	2	Speiser,f	1	1	3
Steele,c	0	1	1	Lacy,c	1	1	3
White,c	0	0	0	Hoffman,g	1	3	5
Wiggins,g	0	1	1	Harris,g	1	1	3
Hahn,g	2	1	5				
Flynn,g	0	0	0				
Totals	4	3	11	Totals	4	6	14

Max Baer Seeking A Bout With Nova

Rome, N. Y., Jan. 9 (AP).—Max Baer, former heavyweight boxing champion, here for a hearing in connection with a lawsuit in which he is a defendant, said today he would go to New York City tomorrow to negotiate for a bout with Lou Nova as the first step in a campaign to regain the title.

Baer also said that while in New York he expected to complete negotiations on a new five-year motion picture contract.

Albert Doran, G. W. High Coach, Hurt

Figures in Crash With Va. Student's Car on Route 29

By the Associated Press.

Charlottesville, Va., Jan. 9.—Albert Doran, athletic coach at George Washington High School in Alexandria, received head injuries early today when his automobile collided with a car driven by Herbert Chernis, university student, on Route 29, about 12 miles north of here. Doran, who was returning to the Alexandria school after spending the week-end with friends in Staunton was reported sideswiped by the student's car about 6 o'clock this morning. Chernis, accompanied by Monte Binder and two other university students, who were returning from Baltimore, hailed a Washington ambulance which was en route to North Carolina, to bring Doran to the hospital here. The students were not hurt.

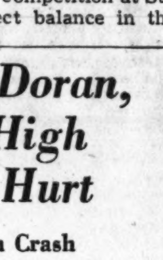

DORAN

W. and L. Crew Meets International Outfit

Springfield, Mass., Jan. 8 (AP).—The first southern trip ever arranged for an American international college athletic group was announced tonight for the crew, by Coach Charles Nesworth. The oarsmen will oppose Washington and Lee at Lexington, Va., Rollins College and the University of Tampa in Florida, between April 1 and 12, Nesworthy said.

Jim Wright to Meet Tommy O'Toole Here

Tommy O'Toole, the strapping Irishman who gave Jim Londos plenty of trouble in a title bout recently, returns to Turner's Arena again Thursday night to meet Jim Wright, former college football star, in a supporting bout to the feature between the Golden Terror, masked wrestler, and Karl Davis.

O'Toole's local record is three victories, one defeat. He gave Londos the toughest match Jeem has had here in quite a while. He wants a return shot with the champion.

Gulfstream Park Racing Dates Okay

Miami, Fla., Jan. 9 (AP).—The State Racing Commission today set February 1 through March 18 as operating dates for the new Gulfstream Park at the request of the Hollywood Jockey Club.

The track formerly had been allotted 46 days starting January 11, but was unable to open that soon. Track officials said it definitely would open February 1.

Athletic Aid Is Hit

U. of Michigan Sees 'Purge'

By the Associated Press.

Ann Arbor, Mich., Jan. 9.—The University of Michigan board in control of physical education proposed today that colleges which subsidize athletes or award "athletic scholarships" be barred from membership in the National Collegiate Athletic Association.

It said that the "stigma attached to an institution that did not belong to such a national group could not long be endured."

The proposal, contained in a 20-page report signed by Chairman Ralph W. Aigler, said college teams of "scholarship holders and the like" should be "grouped with the New York Giants and the Washington Redskins," and asserted that "professional and semiprofessional teams" should "play among themselves."

"Sooner or later," the report said, "there must be a separation of those institutions which look upon intercollegiate athletics as mere adjuncts of educational programs . . . from those whose teams are made up of hired performers . . . It has already become increasingly evident that the former group is not finding it desirable to schedule games with those of the latter."

The report said that University of Michigan football income for the 1938 season was "approximately $90,000" larger than the $192,618.10 reported for the 1937 season.

'Whizzer' Enters England Without Customary Acclaim

Southampton, England, Jan. 9 (AP). Whizzer White arrived today in England, where they don't like the word "whizzer" and they don't like American football.

For the first time since he became a football hero nobody recognized nor paid any attention to Whizzer.

"What's your name, sir," asked a polite customs officer.

"White," answered the Whizzer and then he had to spell it.

They made him open every bag he had. They asked him where he was from and where Colorado was. They made him declare his last carton of American cigarettes and in general they treated him like a freshman reporting for his first practice.

White said he would decide about his athletics at Oxford after he talked to officials there.

"I don't know whether they'll let me play anything," he said. "I'll just have to let them decide." White said anyway he came over to study at Oxford, not to play for Oxford. He drove straight from Southampton to Oxford and didn't ever stop in London.

The Whizzer obviously was eager to start school, though he didn't know when classes began and was a little vague about what he was going to study. "I guess I'm going to study law," he said. "But I'm a funny guy and I'm gonna wait until I get up there before deciding."

Outside of losing his trunk and not being able to get his bags closed after he opened them in customs, Whizzer seemed to enjoy his first rainy night in England.

"I think I'll like it over here," he said. "Because I'm just a country boy and I'm not very used to modern conveniences anyway."

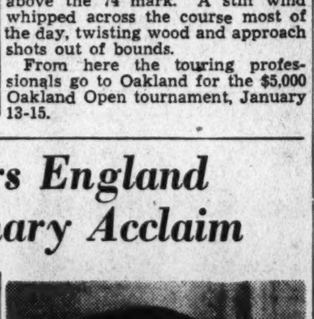

WHIZZER WHITE

Jim Demaret Wins Open With a 274

Bags a 69 on Last Day to Take First Money; McSpaden Is Second With 281

By the United Press.

Los Angeles, Jan. 9.—Jimmy Demaret, of Houston, Tex., who gambled when all the rules of tournament golf said he should have played safe, won the $5,000 Los Angeles Open Golf tournament today with an aggregate of 274 strokes—one over the record.

The 28-year-old Texan whose only previous major victory was scored a year ago in the San Francisco match-play tournament, put on the pressure in the final round and finishde with a 69 on the par 71 Wilson course at Griffith Park.

Some of the edge was taken off Demaret's finish when Harold (Jug) McSpaden, of Winchester, Mass., winner of the recent $10,000 Miami Biltmore Tournament, holed out a five-iron shot 100 yards from the final green. The eagle-two on the par-four hole gave McSpaden a final round of 71, an aggregate of 281, seven strokes behind the winner, and second prize money of $900.

Starts With a Birdie

Demaret started his final round with a 54-hole score of 205 and a five-stroke advantage over his nearest rival. On the first green he gave an indication of what was to come with a birdie 4. From there on his putting touch kept him under standard figures. He canned an 8-footer on the second; a 10-footer on the sixth, and a 21-footer for an eagle 2 on the 295-yard eighth. On the fifteenth he chipped in a 35-foot approach shot and clinched the $1,500 first prize money with no challenger within hailing distance.

Demaret's card:

Par out	543	444	444	—36	
Demaret out	443	444	425	—34	
Par in	344	453	444	—35	—71
Demaret in	344	452	445	—35—69	—274

Jimmy Thomson, of Philadelphia, won third prize of $700 with a score of 210-73—283. Fourth mone of $500 went to E. J. Harrison, of Chicago, who had a card of 210-74—284.

Snead Wins $350

Sam Snead, of White Sulphur Springs, W. Va., and mark Fry, of Oakland, took $350 each with their cards of 285, while four players tied for seventh place at 286, winning $117.50 each; Ben Hogan, White Plains, N. Y.; Willie Goggin, San Bruno, Calif.; Harry Cooper, Chicago, and Byron Nelson, Reading, Pa.

An hour after the scores were posted the tournament committee announced the gate had surpassed the $5,000 prize money guaranteed by the Los Angeles Times and that all purses would be boosted 10 per cent. This gave Demaret $1,650 for his victory and raised the prizes won by the others accordingly.

The prize list was extended to 15 positions. Horton Smith, of Oak Park, Ill., 213, 75—288; Ralph Hutchison, of Bethlehem, Pa., 217, 71—288, and John Malutic, of Girard, Ohio, 216, 72—288, tied for eleventh and won $62.33 each, and Irvan Sicks, of Los Angeles, 217, 73—290, and Clayton Haefner, of Charlotte, N. C., 217, 73—290, tied for fourteenth and won $33 each. The 10 per cent increase did not affect these last five winners.

John Dawson Wins

John Dawson, of Chicago, won the amateur trophy with 217, 73—290.

Demaret's 69 was the low round of the day and was achieved in the face of conditions which sent scores of more than half of the 64 finalists above the 74 mark. A stiff wind whipped across the course most of the day, twisting wood and approach shots out of bounds.

From here the touring professionals go to Oakland for the $5,000 Oakland Open tournament, January 13-15.

Horses Worth $200,000 Die in Fire

25 Racers Perish When Trapped in Stock Farm Flames

By the Associated Press.

Amsterdam, N. Y., Jan. 9.—Twenty-five thoroughbred horses owned by John Sanford, millionaire sportsman, were destroyed tonight in a fire that razed the main racing stable of the Hurricana breeding farm with a total loss estimated at $200,000.

Among the horses which were hopelessly trapped in the flaming barn and were burned to death were Supply House, one of the best steeplechase horses in the country; Pharsalia and Sun Port, which was purchased last year at a reported sum of $15,000.

Hollie Hughes, trainer of the Sanford stable, who estimated the loss, said the fire apparently started in the upper section of the main racing stable, and believe the cause was defective wiring.

None of the horses could be liberated when the blaze was first discovered.

The blaze had gained too great headway before the Amsterdam fire department, which brought all available equipment, arrived on the scene.

The barn, approximately 150 feet long, contained 28 stalls. The farm is located north of the Amsterdam city line and for many years has quartered some of the best race horses in the Nation.

Sun Port, 6-year-old son of Sun Briar, was purchased from Willis Sharpe Kilmer, of Binghamton, N. Y., last fall. He won four of five stakes in the fall meeting at Narragonasett Park.

Both Pharsalia and Supply House roced at Saratoga Springs, Norragansett and other Eastern tracks.

One of the most famous horse cemeteries in the world is located o nthe farm, the graves of Chuctanunda, Mohawk, Kennyetto, Molly Brant and Many other noted horses of the past being marked by monuments.

Julian Keith Is Honored

Former Master of Hounds Now 80

By the Associated Press.

Warrenton, Va., Jan. 9.—Faquier County's hunt-loving fraternity turned out today to honor Julian C. Keith, former master of foxhounds of the Warrenton Hunt, on his eightieth birthday. Mr. Keith is president of the Warrenton Horse Show Association.

In the field of 40, which started a chase from Dunnottar, the Keith home, were his three married daughters, four grandchildren, four other former masters of foxhounds of the Warrenton Hunt; Amory Carhart, present M. F. H., and Morris Clark, M. F. H., of the Montpelier Hunt.

After the hunt several hundred guests fro mall over the county gathered to pay tribute to the veteran sportsman.

Howard Five Loses, 57-39

Virginia Staters Turn Back Locals

Leading all the way, basketeers from Virginia State University last night defeated the Howard University Bison quintet, 57-39, on the Howard court.

The Virginians, champions of the Colored Intercollegiate Athletic Association conference, were paced by "Reds" Briscoe, former Armstrong High School star; Percy Smith and Quaker City Louis Ballard, Briscoe leading the scoring.

They jumped out in front, to a 21-4 lead, and, except for a brief period when "Flip" Jackson and Billy Giles found the basket for several shots from midcourt, maintained that lead throughout. The score at the half was 29-16.

Howard.	G	FG	P	Va. State.	G	FG	P
Jackson,f	5	2	12	Briscoe,f	7	1	15
Jones,f	2	2	6	Kinch,f	0	0	0
Giles,f	5	0	10	P.Smith,f	4	5	13
Parker,c	3	2	8	Pawley,f	3	0	6
Hill,c	0	0	0	Ballard,c	4	4	12
Gwaltney,g	1	0	2	Harris,c	0	0	0
Smith,g	0	0	0	Brown,g	0	0	0
Fenwick,g	0	0	0	Hurst,g	3	0	6
Woods,g	0	1	1	Napper,g	1	1	3
				Milby,g	1	0	2
Totals	16	7	39	Totals	23	11	57

Dunbar Beaten By Armstrong

"Windy" Payne tossed 13 baskets and 5 sots by the foul route yesterday on the Armstrong High School court, to lead his team to a 53-34 victory over its Dunbar rivals.

Felton and Duncan, Armstrong and Dunbar centers, vied for the additional honors, Duncan, of Dunbar, gaining the edge in a spirited floor game that won the plaudits of the crowd. Armstrong led at the half, 28-11.

Armstrong.	G	FG	P	Dunbar.	G	FG	P
Payne,f	13	5	31	Luck,f	0	0	0
Robinson,f	1	2	4	Taylor,f	1	1	3
Felton,c	4	1	9	Jenifer,f	2	0	4
Rich,c	2	0	4	Duncan,c	7	0	14
Weaver,g	0	0	0	Davis,g	0	1	1
Brice,g	1	1	3	Daniels,g	0	1	1
Lacy,g	1	0	2	Gordon,g	2	0	4
				Gould,g	3	0	6
Totals	22	9	53	Jones,g	0	1	1
				Totals	15	4	34

Bucky Harris

By Shirley Povich

Chapter Three

AN EMPHATIC FLOP IN HIS FIRST two minor-league trials was Bucky Harris. The youth who grew up to be a star in the big leagues—pivotal figure in the famed Peck-to-Harris-to-Judge double-play combination, maker of more putouts at second base in a single season than any other infielder in the history of the majors, pennant-winning manager—couldn't hold a job in Class B baseball.

Twenty-year-old Bucky, released by Muskegon, in the Central League, in 1916, was a saddened, wet-eyed young man when he got his notice. He knew, too painfully, why he was fired. Around second base he had performed capably enough, sometimes brilliantly, but he couldn't hit, as his .185 average testified. He had lasted only five weeks with Muskegon.

Heavy hearted, he rebelled at the thought of returning home to Pittston, Pa. There the ever-present job in the coal mines awaited him, but facing the neighborhood kids was something else again. He didn't want to return as a flop. For want of anything better to do, he hung around Muskegon. Each day for a week he was in the stands watching his erstwhile teammates playing ball.

Harris' successor at second base for Muskegon, an old-timer named Whalen, had no immediate success. He, too, wasn't hitting, and he was making errors. On one afternoon when Whalen made two successive wild throws to first base, Harris, in the stands, was the recipient of a supreme thrill. He heard an irate fan yell:

"Take out that bum! We want Harris!"

FOR YOUNG BUCKY, IT WAS A tremendous mental pickup, that booming crack. It was the first time anybody in Muskegon had said anything flattering about him. He began to think better of himself. And then stark realism overtook him, jolted him out of his reverie. He still didn't have a job. And then—miracle of miracles! On the following day, Babe Myers, the Muskegon manager, searched Harris out, offered him the second-base job again! There was nothing haughty about young Bucky. He took it and returned to the Muskegon line-up that day at his old post.

He lasted five more weeks with the Muskegon club. He was fielding well enough, but by this time it was definitely established that he wouldn't hit. The .185 average that caused him to be fired after his first trial had now shrunk to .164. Bucky knew that wasn't enough and wasn't surprised when the ax fell.

And what was worse, he left Muskegon under a cloud—publicly bawled out by the manager. "Never miss a sign, Bucky," his ball-playing brother, Merle, had told Harris before he left home. Alert to every sign, young Harris had made no mistakes—until the last game at Muskegon. Then, after making a hit and getting on base with the tying run, he saw the pitcher, who followed him at bat, take a hitch in his belt. It was the Muskegon club's hit-and-run sign. On the first pitch Harris started for second and was thrown out. What he had not realized is that the hit-and-run sign is never given when the pitcher, usually a poor hitter, is at the plate. And what he had not realized, either, was that the pitcher, a fidgety fellow, had given the sign only by accident. Returning to the bench, Harris caught it from the manager. That night he was fired.

THERE WAS NOTHING TO DO NOW but swallow his pride and go back to the job at the Pittston mines. At Muskegon he had been making $125 a month and the Harris household sorely needed any revenue that its youngest son could produce. He decided to brave the taunts of the gang back home and went to work at 16 cents an hour, nine hours a day, at the head of a mine shaft, uncoupling and spragging empty coal cars.

Spring, 1917, brought to Bucky Harris the old urge to play baseball. He was not convinced that he couldn't make good, at least in a minor league. At Muskegon he had fielded well enough, which was encouraging. Around Pittston, fielding had been his weakness. It was supposed to be his drawback. He always did believe that he would be able to deliver enough hits. He started to look around for a minor-league connection and dispatched a telegram to his old friend, Hughey Jennings.

The Tigers' manager, self-appointed sponsor of young Bucky, came through for Harris again. He wired Bucky that Arthur Devlin, then manager of Norfolk, in the Virginia League, would take him on for a tryout. That same day Harris took a day coach to Norfolk.

In two weeks of preliminary practice, Harris won the shortstop job at Norfolk. Somehow, he had impressed Devlin. Hits began to rattle off his bat and, because he was now a 150-pounder, they were for longer distances. In the field he was making fancy plays, and he found himself in the opening-game line-up.

Three weeks after the season began, young Bucky was a fixture in the Norfolk infield, at $115 a month. He had recovered all his confidence, began to vision this job as the start of a career that would take him up to the big leagues.

Then, literally, Came The War.

THE VIRGINIA LEAGUE WAS ONE of the first leagues to fold in wartime. Three teams dropped out of the circuit in May, and the league disbanded. Bucky Harris was again out of a job.

It was, naturally enough, back to the mines for Bucky. His 25 cents an hour spragging coal cars was augmented by the $5 he received for playing with the Lehighton team on Saturdays. Organized baseball was in a state of flux. Minor leagues were collapsing weekly under the war pressure, and there was talk of the majors being suspended in midseason.

One of the minor leagues that did not go under was the New York State. As it continued to operate, Harris nursed an idea. Many players were leaving for the war. Perhaps some club might need an infielder. He dispatched a telegram to every manager in the l eague, stating that he was an infielder who had spent two years in organized baseball. He was undeterred by the fact that the New York State was a Class A league, several degrees faster than the Muskegon company in which he had failed.

He was taking a long shot, but it clicked—in a manner that deserves to be told in a separate chapter in the saga of Bucky Harris.

(Another Bucky Harris article will appear tomorrow.)

Maxie Rosenberg, at 13, Used Matchsticks to Improve His Aim, Became Duckpin Star

(This is another of a series.)

By Walter Haight.

The seventh grade teacher at the Seaton School awoke with the sniffles and a headache. She phoned in sick and a substitute was assigned to the class. Now Max Rosenberg and Leo Jaffe loved the seventh-grade teacher at the Seaton School. They just couldn't bear to see the pinch-hitting teacher scribbling on the blackboard. They stood it until 2 o'clock recess and then decided to take the remainder of the afternoon off out of respect for their sick teacher, but mindful of the fact that Miss Substitute would not call the roll again that day.

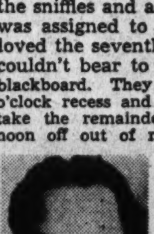

HAIGHT

Leo's father had taken him bowling on the previous Saturday afternoon and he was anxious to show Maxie his prowess at the game. After they had sprinted out of eye-range of the school, Leo suggested some bowling. They each had a dime. Maxie, who had never bowled, was for going to a Ninth street movie, but Leo insisted that they could each roll five boxes in two games.

In front of Pop Michaud's Diamond Alleys, at Seventh and G streets, they flipped a coin to see whether it would be seeing "The Gay Old Dog" at the Strand Theater or rolling duckpins. A few minutes later, Maxie Rosenberg was sending his first ball down the alley. In those two five-box games Maxie beat Leo. In fact, for more than 20 years Leo rolled many times against his one-time pupil and never has he taken a game from him.

In a chinfest with Bill Wood, manager of the Lucky Strike alleys, the genial bowling host said, "Walter, it is doubtful if any man will ever bowl more in a 20-year period than Maxie Rosenberg. I have seen him start at 10 in the morning and roll until midnight."

At 14, Maxie became "house bowler" at Allen's alleys. It was Maxie's duty to make business, opposing any opponent on a "loser-pays for the game" basis. This gave him free bowling and allowed him the privilege, when business was dull, of setting the pins for himself, knocking them down and resetting them. Incidentally, this was the only time that Maxie ever placed pins. The boys in the pits were getting a few cents a game.

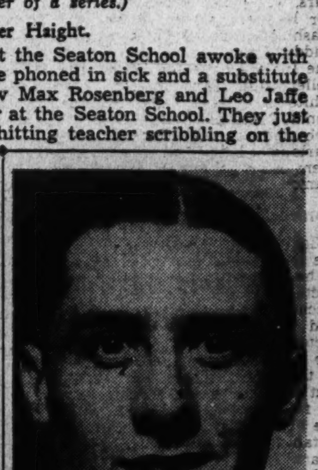

Post Staff Photo.

MAXIE ROSENBERG, shortly after the start of his bowling career

See HAIGHT, Page 15, Column 2.

St. John's Turns Back Montgomery-Blair Quintet, 21 to 19

This Morning

With Shirley Povich

It has long been known that the Yankees are the best club in baseball but there is evidence also that they are the luckiest. No team has matched the good fortune of the Yankees in obtaining capable young talent. In a department that is by no means an exact science, the Yanks have uncannily maintained a wide lead.

POVICH

Once upon a time the Yankees were known as a club that bought its ball players. Those were years of the early twenties, when there was a very suspicious arrangement between the Yanks and Harry Frazee, the Red Sox. There were reports then that the Yankees held mortgages on the Boston Club. Anyway, such as Joe Bush, Waite Hoyt, Wally Schang, Herb Pennock, Joe Dugan and even Babe Ruth were passed along by Boston to the Yankee ownership.

The first Yankee dynasty—1921-22-23—was founded on the acquisition of established big leaguers bought for fancy sums. The second Yankee domination of the big leagues—1926-28-32—took root when the Yankees reversed their tactics, went out and bought high-priced minor league stars—Earl Combs, Tony Lazzeri, Frankie Crosetti and Lefty Gomez.

But Yankee pennants in recent seasons have been won by home-grown talent, chiefly. Red Ruffing is the only player on the team who came to the club as an established star. He was bought for cash from an impoverished Boston club in 1931.

Dickey Cost Little

Bill Dickey has been the property of the Yankees for 14 years. They bought him for a few hundred dollars before he had played 80 games of minor league baseball. Little Rock had optioned him to Jacksonville in the Cotton States League when the Yankees recognized a spark of talent. After a year on the Yankee farm at Buffalo, Dickey blossomed as the Yanks' regular catcher.

Red Rolfe they signed direct from Dartmouth College and schooled at their Newark farm. Again their good fortune was uncanny. Rolfe developed into a prize third baseman. When Tony Lazzeri had slowed to the point that he was a liability at second base instead of a handicap, they released him, confident that in young Joe Gordon they had an able successor.

Gordon, with Newark, had been a capable second baseman, but he hit only .280. There was no suspicion that he would be the transcendant star he was last year. He proved to be the best fielding second baseman in the big leagues, certainly the most spectacular, and he hit 25 home runs.

Concerning DiMaggio

Joe Di Maggio is the costliest of the Yankees' young talent. And he is one of the few high-priced minor leaguers to make a large splash in the majors. In Di Maggio's case the Yankees also were fortunate. They had agreed to pay $50,000 for Di Maggio, and then sought to call off the deal when Di Maggio suffered a leg injury while still on the Coast. It was, in fact, called off, but when the Coast club was unable to peddle Di Maggio to another big league team, they cut the price in half and the Yankees took him for $25,000 and players of no use to the Yanks.

That this business of bringing up players from the minor leagues is, in a large measure, luck, has long been established. Years ago the Athletics paid $75,000 for Paul Strand and $25,000 for Al Simmons the same winter. Strand was a complete flop, and Simmons stayed on to become the American League's best right-handed hitter in modern baseball.

Virtually every club has its players who, figuratively, didn't cost 'em a dime and blossomed as stars, while dearly purchased minor leaguers proved to be flops. Washington has such a pair in Buddy Lewis and Cecil Travis. The Indians have Jeff Heath, Bob Feller and Ken Keltner. The White Sox have Luke Appling, Connie Mack has Wally Moses and Bob Johnson, the Browns have Harlond Clift. But none have them in the same profusion as the Yankees.

Donald Notable Flop

Last spring, the Yankees owned the minor leaguer who appeared to be the best major league prospect—Atley Donald, Newark pitcher. With Newark, Donald had the amazing record of 19 victories against only two defeats for a .905 percentage. He had, as the saying goes, everything—a fast ball, curve and control. Yet he failed to stick two months in the big leagues. He was the only notable Yankee flop in recent years.

Clark Griffith has been roundly criticized for his failure "to go out and buy some good pitchers." It is a good idea, but presenting many of the same difficulties as belling the cat. It can't be done. Big league teams don't sell good pitchers for cash. When they are in a mood to part with pitchers they demand players in trade and the Nats have no trading material.

The only team that has been able to buy a high-priced pitcher in a year is the Detroit Tigers. They paid $50,000 for Fred Hutchinson, from the Coast. If he develops as a big league star he is cheap at the price. But the Yankees permitted the Tigers to outbid them for Hutchinson, which is another way of saying that they don't think he will be a big leaguer.

Chicago Black Hawks Win

Chicago, Jan. 9 (U.P.).—The Chicago Black Hawks scored a goal in the last period and defeated the Toronto Maple Leafs, 1 to 0, in a rough National Hockey League game tonight.

Late Rally By Johnnies Saves Game

Silver Spring Five Holds Lead at Half-Time, 11-10; Full House Sees Game

St. John's prep increased its chances for another city basketball crown yesterday in its own gym, trailing through three periods of a game with Montgomery-Blair, but closing with a belated rush to win its fourth straight game this season, 21-19. A capacity crowd of cadets watched the game.

Until midway of the final quarter, when the Johnnies amassed the biggest lead of either team during the game—three points—the clubs battled on exactly even terms. Neither held more than a two-point margin, though the lead changed hands no less than six times during the first half. St. John's trailed, 11-10, at the rest period. It was Marlin Hunt, novice center, and the youthful Joe Corrado who kept the Johnnies in the running.

Teams All Even

Blair, boasting a squad of extremely lanky players, saw its slim advantage wilt to a 15-15 deadlock during the next quarter. Norman McKay, of the losers, dropped two beautiful pot shots but Joe Gallagher and Jim Mulvihill tallied enough to tie the count.

The feature of the first three periods was the infrequency with which St. John's made good on foul shots. Out of 13 attempts, only 3 were successful, 1 being nullified by Referee Enright when Hunt stepped over the foul line too quickly.

Immediately after the opening of the fourth session, Hunt gave the Johnnies a lead with a foul line shot and Mulvihill galloped in for a snowbird that seemed to settle matters. The suburbanites, however, retaliated with two pivot shots by McKay and Substitute Shetterly, but Mulvihill and Cady closed out the scoring with a foul and field goal, respectively.

Defense Baffling

Despite an indifferent record of three victories out of five games, the Silver Spring squad staged an exceptionally well balanced game. Its zone defense baffled Johnnie sharpshooters until late in the contest, and the shotmakers kept Johnny defense men continually on their toes.

St. John's.	G	FG	P	Blair.	G	FG	P
Corrado,f....	2	1	5	McKay,f.....	3	3	9
Munhall,f....	0	0	0	Kelly,f.......	0	2	2
Cady,f.......	1	0	2	Shetterly,f...	1	0	2
Hunt,c.......	2	2	6	Norris,c......	2	1	5
Mulvihill,g...	2	1	5	Mason,g......	0	0	0
Gallagher,g..	1	1	3	Tabbutt,g....	0	0	0
				Ballard,g.....	0	1	1
Totals.....	8	5	21	Totals......	6	7	19

Referee—Enright.

Junior Varsity

Blair.	G	FG	P	St. John's.	G	FG	P
Carter,f......	2	0	4	Norton,f......	2	0	4
Cassidy,f....	0	0	0	O'Brien,f.....	0	1	1
Reynolds,f...	1	0	2	Kelly,f.......	0	0	0
Rob,c.......	0	0	0	Sullivan,c....	1	0	2
Patterson,c..	1	1	3	Dolan,c......	0	0	0
Griswold,g...	0	0	0	Cook,g.......	1	0	2
Johnson,g...	0	0	0	Williams,g....	1	1	3
Wilkinson,g..	0	0	0	Dolan,g......	0	0	0
McKinney,g..	0	0	0	Gogarty,g....	0	0	0
Totals......	4	1	9	Totals.....	5	2	12

Referee—Veneziani.

Haight

Continued from Page 14.

but Maxie felt his "career" was at the other end of the line.

During school vacations, Maxie would go to the alleys before they were open officially and place match sticks in the headpin spots and practice rolling at them. In later years, he became the most sure one-pin shooter on the alleys.

Still in short pants, Maxie made his league debut. Al Works, the great Northeast lefthander was looking for a match one afternoon at the Recreation alleys. "I'll back the kid against you," said Pappy Pratt, motioning toward wide-eyed, slick-haired Maxie.

WorksWorks Gets Works

After protesting that he didn't "want to take money from a baby," Al finally agreed to take him on. For four hours they battled and finished all even. The next afternoon, Works showed up again and Maxie's backers had grown to a small army. This time Maxie gave Works the works. As they were washing up after the match, Works turned to Maxie and said, "Listen kid, I'm not going to bowl match games any more. From now on you bowl and I'll be your manager."

For months after, Works followed Maxie wherever the youngster was rolling. He would give a sales talk during every match telling the backers of the opposition how lucky Maxie was, but always betting on him.

Works was a member of the famous Curb Cafe team sponsored by Johnny Papas. He interested the lunchroom owner in Maxie and soon Papas was stopping by Maxie's house on bowling nights and the thin, black-haired youngster was averaging over 100 in the National Capital League.

(Read the concluding article on Maxie Rosenberg in tomorrow's Post.)

Apostoli Agrees To Billy Conn Bout

New York, Jan. 9 (AP).—Fred Apostoli, recognized in New York and California as the world middleweight champion, today agreed to a return bout with Billy Conn, of Pittsburgh, at Madison Square Garden, February 10. Conn, who outpointed Apostoli in a 10-round fight last Friday, signed his part of the contract Saturday.

The bout will be over 15 rounds with both fighters agreeing to come in at 168 pounds, give or take a pound. Conn scaled 167¾ pounds and Apostoli 160½ for their first encounter.

Ray Mueller Signs

Pittsburgh, Jan. 9 (AP).—Catcher Ray Mueller, obtained by the Pittsburgh Pirates in the trade that sent Catcher Al Todd to the Boston Bees, signed a one-year contract today. The terms were not announced.

9A119 Faces Hard Battle For Championship of '9s'

Post Staff Photo.

One of the highlights of an intersectional "touch" football game at Anacostia Junior High yesterday. Joe Hayes, member of section 302 of Class 9B, intercepts an aerial hurled by a marksman of the opposition, section 207 of 9B. Hayes' section won, 19-0, earning the right to play 9B301 for the championship of the class.

Winner of 9B302 vs. 9B207 Looms as Tough Foe; Let Coach Lund Explain It for You

By Bill Burnett.

Utter mental confusion is your first reaction to Rolland Lund's talk about his Anacostia Junior High "touch" gridders. For instance, he tells you that "9A119 is the 9A titlist, but it will have trouble whipping the winner of the 9B207—9B302 clash for the championship of all the 9's. And this, in spite of its 24-0 shellacking of 9A117."

To the uninitiated, that sounds like so much futuristic babble. But gradually the cloud lifts when Lund, who incidentally does a mean job of coaching the Anacostia Senior High Football Team, takes you down to the "flats" for a glimpse of his youthful warriors. The "flats"—so named because they lie at a lower level than the combination junior and senior high school and are part of the land resurrected from the Anacostia River—is the specific name given the school's football field. It's large enough for four or five games of football at once.

The "9s" Are Divided

"Each of the three grades in our junior high," Coach Lund elucidates," is divided into two sections—thus 9A and 9B. Each of these is subdivided for "touch" football purposes into divisions such as 119 and 117. From Thanksgiving Day until the schedule is complete, these sections and divisions play for the championships of the three classes."

At this point, Lund inserts a mild apology to everyone in general for the failure of the teams to complete their schedules until this unseasonable date. Weather and other uncontrollable factors were responsible. Lund says.

"To the average eye," Coach Lund continues, "it appears that all the classes in our school play the 'touch' variety of football by the same rules. This is not true, nor would it be possible. The ninth graders are probably the only ones to use the generally accepted rules.

Passes Everywhere

"A lad comes to us from one of the grammar schools, young and easily injured. To avoid possible injuries, we allow the seventh graders to stop a ball carrier simply by touching him with one hand. Further, we allow the boys to pass to one another anywhere on the field, either forward or backward. By the time a boy reaches the eighth grade, we figure we should have stricter rules, so we make him do all his passing from behind the line of scrimmage. The one-hand-tag rule still holds.

"In the ninth grade, the boys who are expected to form our future interhigh grid teams, are under further restrictions. They must pass from 5 yards behind scrimmage, and must tag a runner with both hands—below the belt. We think this should teach the youngsters to tackle low when they must actually bring a ball carrier to the ground in senior high football. It ought to help, anyway."

Girl Basketers Play Four Games

Four games are scheduled for the Washington Recreation League's second week of girls' basketball competition. The Jewish Community Center girls, start hostilities tonight at the Jewish Center, entertaining the highly favored Georgetown A. C. lassies, starting at 9 p. m.

Tomorrow night's feature clash will be between the athletic clubs of Sherwood and Rosedale, starting at 8 o'clock. Sherwood is one of the two teams which won games last week when play was inaugurated. Also on tomorrow's night's schedule, is a game between Interior Department and the Highlanders, and between Bureau of Engraving and Rural Electrification. The first game will take place at Hine Junior High, an dthe second two in the Interior Department.

Heurich Coach Set for Season

After a three-week trial period Joe Dreyfus, shrewd and popular coach of Washington Heurich Brewers, yesterday was apprised that he will remain at the helm of the local Brewers for the remainder of the American Basketball League season.

Immediately after receiving this endorsement from Sponsor Chris Heurich, jr., Dreyfuss started pointing for Heurich's next test with Troy (N. Y.) Haymakers in Heurich gymnasium Sunday afternoon at 3 o'clock.

In an effort to round out the best possible player combination Dreyfus this week will experiment at the center position. Well satisfied with the form flashed by Ben Goldfedden in his comeback against Philadelphia Sphas, Dreyfus nevertheless will try out both Bill Noonan and Bernie Lieb, towering youngsters.

Clubs Shifted

St. Joseph, Mo., Jan. 9 (AP).—The franchises of the Ponca City, Okla., and Bartlesville, Okla., clubs were transferred to St. Joseph and Topeka, Kans., respectively, at the annual meeting of the Western Association here today.

Jake Early Signs Contract

Jake Early, rookie catcher from Charlotte whom Clark Griffith envisions as a regular member of the 1939 team, yesterday accepted salary terms. He was the fourth Washington player to sign a contract for next season.

Following an unimpressive trial with the Nats at Orlando last spring, Early blossomed as a star with the pennant-winning Charlotte club in the Piedmant League. Batting more than .300, he won recognition as a long-distance hitter and the possessor of the best throwing arm among the league's catchers.

Joe Ferrando Is 6-5 Choice Over Quarles Here Tonight

2 Meet in 10-Round Feature at Arena

Joe Ferrando, Jersey City lightweight, and Norment Quarles, former Southern Conference champion, from North Carolina, each of whom has used Turner's Arena for important victories, will meet in the ten-round feature tonight at the local fight palace.

Ferrando, heaviest hitter of the two, will pit his slam-bang style against the more scientific tactics of his Dixie rival, and will rule a 6-5 favorite to retain his good local record.

The Jersey puncher, a member of Pete Reilly's string of fighters, has won 55 of 60 bouts to date, including local victories over Joey Straiges and an upset win over the Yucatan Kid, both impressive performances. His most recent triumph was a Gotham win over Chalky Wright.

Quarles is better known here than his opponent, as he met and defeated Bobby Goldstein here during his collegiate career, and since joining the pro ranks as one of the most promising lightweights produced in the South, has scored locally over Cowboy Howard Scott, Lou Gevinson, Lew Feldman and Wally Hally.

Toby Tobias, another former collegian from Miami University, will seek his second straight pro win here over Frankie Litt, Baltimore.

NORMENT QUARLES

Billy Corrigan, another of the Baltimore battlers who have been dominating the local preliminary cards, meets Joe Perry of this city in six rounds; Teddy Roosevelt, colored heavy meets Gene Johnson, of the Oriole City, while an opponent for Frankie Wills in a four-round opener will be named today.

Four School Contests on Card Today

Tech-Bethesda Battle Leads in Local Interest To the Hearing

Featured by the invasion of Tech gym by Bethesda-Chevy Chase, the high schol basketball front will be decorated by four outstanding clashes today. Gonzaga plays host to Washington-Lee High, of Arlington, and St. Alban's makes its second start in a brand-new gym, meeting Fairfax, Va., High. These games are scheduled for 3:30 p. m. Roosevelt travels to College Park for a night game with the Maryland Frosh, starting at 7 p. m.

The Tech-Bethesda meeting will be the feature, if for only one reason. The teams opposed anoe another earlier in the season, and one of the most exciting schoolboy rivalries of the season developed. Tech won that one, but only because Bethesda lost heart in the closing minutes and allowed a wild flurry of McKinley baskets. Otherwise it was a close game throughout. Both teams will be anxious to better their present standings when they meet today.

Bethesda opened with a trouncing of Rockville High, but since then hsa been a glorified doormat for interhigh teams. Eastern and Western repeated what Tech did to the Bethesda lads, but there is reason to believe Coach Allan Vogt's boys are rounding into shape. The Eastern loss, the latest, was by no means a debacle.

Tech, on the other hand, has had a highly successful season so far. With the lone exception of a bitter 1-point loss to St. John's, the Maroon Midgets are unbeaten. Their victims include South River High, of New Jersey, and most recently, an upsetting of the highly touted Baltimore City College five. With a squad of the shortest basketers in the city, Coach Bruce Kessler has glowing hopes of a public school title this year.

Gonzaga Prep still earnestly desires a Catholic prep crown, and the possibilities are not too remote. Against Eastern, the Purple floundered to a narrow defeat, but it appeared considerably better in that game than in a practice start against Woodrow Wilson.

Navy Continues Graduate System

Special Dispatch to The Post.

Annapolis, Md., Jan. 9.—The selection of Frank Foster as coach of the B squad football team for next season at the Naval Academy today added another element of strength to the system of a graduate coach, with a staff of assistants who will remain permanently at the Naval Academy.

Foster, a former Marine top sergeant, is a veteran member of the staff of athletic instructors at the Naval Academy and for most of the time has filled the position of B squad coach, to which he will be permanently assigned. He was also the highly successful coach of water polo, while that sport was on the Navy's list.

The announcement followed that of Edgar (Rip) Miller, line coach; Keith Molesworth, backfield coach, and John Wilson, plebe coach, as the principal aides of Capt. Emery Larson, head coach, which was made a few days ago.

Other members of the civilian staff will be Raymond Schwartz, line coach, and Henry Ortland, rules expert. Schwartz is also the head coach of wrestling, and Ortland of swimming.

Cunningham to Shift A.A.U. Card to Kansas

New York, Jan. 9 (AP).—Glenn Cunningham, world's premier miler, has announced his intention of transferring his A. A. U. registration fromthe metropolitan district to Kansas, according to Judge John J. Flaherty, chairman of the metropolitan track and field committee.

The transfer will make Cunningham ineligible to defend his 1,500-meter title in the metropolitan championships at the 113th Infantry Armory, Jersey City, January 28. Cunningham ran in the colors of the New York Curb Exchange A. A. last year but is competing unattached this season.

CAPITAL CAGEMEN:

Bob Faris Is Versatile Athlete

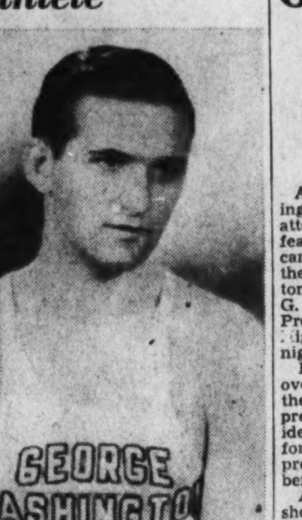

BOB FARIS

G. W. Star Is 'at Home' in Most Any Sport

By Jack Munhall.

This is the third in a series of sketches of District college basketball coaches and players that will appear in The Post.

One of the youngest senior athletes in the local colleges, George Washington's only three-letterman and a most likeable and versatile gentleman. That's Bob Faris, the Colonials tall, dark and handsome forward who can't say "today I am a man" until February.

A natural athlete who seems to develop exceptional ability in whatever sport he attempts, Faris has earned monograms in football, basketball and tennis at the downtown school and is active in intramural athletics.

Nor are Faris' talents limited to the more rugged and better known sports. He is one of three best table tennis exponents at George Washington and a capable baseball player.

But for the intercession of Bob's older brother Jack, who is employed by the Government here, George Washington probably would never have come to love and appreciate this 6-foot, 168-pound Irish lad.

Upon graduation from the high school in Fremont, Nebr., his birthplace, Faris was set to enter Nebraska University when his brother persuaded him to come here, which was not too difficult because of Bob's desire to attend school away from home.

Because of the twist of fate that prompted his decision to enroll at George Washington rather than Nebraska, one of Bob's greatest thrills was playing against the Hoosier basketball team as a sophomore in 1936. Only a reserve, he played a greater part of the game partly because of the handy lead the Colonials held and partly because Coach Bill Reinhart understood the situation.

Faris' first love and also the sport at which he is most adept is basketball. Tall enough to work at advantage under the backboard, exceptionally fast and perhaps the best set shot in the city, Faris was George Washington's leading scorer last season, averaging better than 10 points a game. He was an unanimous selection on the various all-District teams.

This season Bob has not slackened his pace and at present is firmly entrenched in first place in the scoring race. Against Roanoke, which defeated the Colonials, 47-41, the other night, Bob was high scorer of the game with 16 points.

Cage chips—Faris and Jack Butterworth, the subject of the first article of this series, run a dead heat for the title of G. W.'s most popular athlete . . . Bob, a favorite with girls, is very fond of dancing and social life . . . Is taking a physical education course and would like to become a basketball coach.

Martinsburg High Wins Two Games

Martinsburg, W. Va., January 9.—Led by Harold Lee Lloyd, diminutive guard and key man of the offense, Martinsburg High's basketball team trounced the Harrisonburg (Va.) High Blue Streaks, 38-18.

The Martinsburg High School girls downed the Harrisonburg (Va.) High girls' team, 41-14.

Martinsburg.	G	FG	P	Harrisonburg	G	FG	P
Edmonds,f...	3	0	6	Humphrey,f..	1	0	2
Kershner,f...	2	0	4	Parkins,f.....	4	3	11
Ramsburg,c..	2	1	5	Reilly,c.......	1	1	3
Lloyd,g.....	8	0	16	Brock,g......	0	1	1
Flick,g.......	0	0	0	Wills,g.......	0	1	1
Thurston,f...	1	1	3				
Callahan,f...	1	0	2	Totals......	6	6	18
Ranels,g.....	1	0	2				
Totals....	18	2	38				

Girls Game

Martinsburg.	G	FG	P	Harrisonburg	G	FG	P
Kline,f.......	5	0	10	Yager,f......	2	1	5
Matthews,f..	6	1	13	Johnson,f.....	3	0	6
Steffie,f.....	3	0	6	Wills,f.......	1	1	3
Butts,f......	1	0	2	Early,g.......	0	0	0
Clohan,f.....	5	0	10	Bohman,g....	0	0	0
Keplinger,g..	0	0	0	Spitzer,g.....	0	0	0
Aikens,g.....	0	0	0				
Powell,g.....	0	0	0	Totals......	6	2	14
Totals....	20	1	41				

Spillway Takes Feature

Fair Grounds, New Orleans, La., Jan. 9 (AP).—J. W. Brown's 4-year-old Spillway made his first start of the year a profitable one when he won the feautred sixth race here today. Dutrun, and never in the contention until the latter part of the race, the chestnut gelding finished strongly to nose out Old Rosebush, who with Joanny had fought it out, nip and tuck, for most of the 6 furlongs.

STEWART-WARNER South Wind AUTO HEATERS SALES & SERVICE
CREEL BROTHERS 1811 14th ST. N. W. DEcatur 4220

G. W. High Next Meets G. W. Frosh

Clash Tomorrow Night on Court at Alexandrai; Veterans Will Start Game

Special Dispatch to The Post.

Alexandria, Jan. 9.—George Washington High School cagemen will attempt to avenge one of two defeats suffered during the current campaign Wednesday night when they entertain the George Washington University frosh quintet in the G. W. gym here at 8 o'clock. The Presidents meet Thomas Jefferson High, of Richmond, here Saturday night.

Fresh from a 42-to-28 triumph over Staunton Military Academy in the annual University of Richmond prep carnival on Saturday, the Presidents appear to have regained the form that carried them to an impressive victory over Eastern High before the holidays.

Although several newcomers have shown up well in the past two games, Coach Albert Doran probably will stick to his line-up of veterans who have started every game to date. The probable starters include Ed Williams and Jack Payne at forwards, Eddie Nowland center and Stan Heflin and "Dinky" Scott guards. Lettermen Ed Snyder and Amos Clift, and Jimmy Taylor, a newcomer, are likely to see action.

George Washington's junior varsity sees action tomorrow afternoon, traveling to Washington to meet the McKiKnley Tech juniors at 2:30 in a preliminary to the Tech-Bethesda varsity tussle. The G. W. jayvees are tutored by Willis Benner, former Maryland University athlete.

Three senior league teams risk unbeaten records as the schedule swings into its second week tomorrow night at the Armory, in a triple-header slated to get under way at 7 o'clock. In the opening game, the St. Mary's Boys Club meets the Alexandria Boys Club; at 8 o'clock the defending championship Kendrick Flashes tangle with the Police Department quintet, and at 9 o'clock the Police Department five meets Kleinman's Market.

Interclub boxing will be inaugurated at the Alexandria Boys Club Monday night, when a picked squad of fighters from the local club meets a group of Merrick Boys Club mittmen in a six-bout program.

The Alexandria squad is being directed by Harry Child, club director, and Billy Vermillion, former Central High athlete.

Navy, Army Swimmers Meet on March 4

Special Dispatch to The Post.

Annapolis, Md., Jan. 9.—The date of the swimming match between Navy and Army, the first to be scheduled in that sport between the service academies, has been advanced from March 18 to March 4, as the intercollegiate championships will be held at Yale March 17 and 18. Harvard, Yale and Princeton wil lalso have teams entered with the Army and Navy in the match.

Navy Works For Terp Duel Wednesday

Coach Bares Down After Defeat by Gettysburg Quintet In Last Game

By the Associated Press.

Annapolis, Jan. 9.—Navy's basketball team, behind the eight-ball after a loss to the veteran Gettysburg College five in their first game, went through a strenuous shooting practice session tonight.

The Midshipmen, who entertain the University of Maryland squad Wednesday afternoon, were off in their shooting against the Battlefield boys, missing a flock of tip-in shots under the basket. They also failed to cash in on a number of long shots.

Navy exhibited a smooth passing game that pleased Coach Johnny Wilson. Time and again the Tars worked the ball through the Gettysburg defense, only to have their efforts go for naught when the Northerners picked the ball off the backboard after a missed try.

Norman "General" Lee, recruit Navy guard, sparked the floor game, feeding the ball to Capt. Al Laney and Center George Ghesquiere, the Navy's chief scoring threats.

Maryland is largely an unknown quantity, but the Terps always go "all out" against the Navy, and Wilson expects a close game. Maryland has dropped games to Penn State and Army this year.

Navy has been hard hit by injuries. Robert (The Jeep) Gillette, letterman forward, is out for ten days with an arm injury. Bill Riley, a forward up from the Plebes, lost several teeth in an early season practice and has not returned to the squad.

Special Laundry Service for Men!
Bachelor Bundle
25c Lb.
Minimum Bundle, $1.25
Just what you want! Completely finished—even to the mending. Buttons replaced, sox darned. Cash and Carry.
Phone COL. 57-57 for nearest Smith address. 21 Servicenters.
Smith's
DRY CLEANERS LAUNDERERS
SHOE REPAIRERS

Lansburgh's
SEVENTH, EIGHTH and E STREETS District 7575

America's newest shirt is
ARROW
SEED STRIPES
It's so important from a style viewpoint that it is the featured shirt in the February issue of Esquire. The fabric is a fine cotton broadcloth with the new French seed yarn stripe design. We have it in several authentic pastel shades with white broken stripings. Seed Stripe Shirts, being Arrows, have the best looking collar made, are Mitoga-fitted to your figure, and Sanforized-Shrunk (fabric shrinkage less than 1%).
2.25
Arrow stylists have also provided distinctive rayon-silk ties for these shirts . . . each, $1 Arrow Seed Stripe cotton 'Kerchiefs, 35c
Lansburgh's—Street Floor
MEN'S SHOPS

Gold Dart, Paying $9.80, Wins by Length at Tropical

Son of Sting Beats Out Hunter L.

Favored Macie Margaret Is Third, Head Back; De Lara Rides Winner

By the Associated Press.

Tropical Park, Fla., Jan. 9.—The Palmetto Purse, a mile and 60 yards event for 3-year-olds in the $2,000 claiming ranks, served as the feature of a mediocre card here today as the next-to-last program of the meeting attracted another good-sized crowd.

William Wick's Gold Dart, after finishing a close second in his two previous efforts at the current session, broke the ice and triumphed by a length in 1:44 4-5. Orienta Stable's Hunter L. held on to save the place by a head from C. B. Sturm's favored Macie Margaret. Apprentice Pariso failed to put up his usual efficient ride on Macie Margaret, which might have been second under stronger handling. Gold Dart returned $9.80.

De Lara Is Victor

Whereas Ashcroft and Rosen had just missed winning astride Gold Dart, Jockey De Lara, who had the mount today, found the third time was the charm for the brown son of Sting. De Lara broke last with the ultimate victor, then improved the colt's position at each pole. Swinging into command at the turn for home, Gold Dart had no trouble maintaining a length advantage to the wire. Hunter L. caught up with the pace-setting Shooting Scout around the final bend, but could not stave off Gold Dart. Macie Margaret, in a contending position from the start, easily annexed the show.

Eddie Arcaro, adding to his lead over rival riders at the meeting, chalked up a double by virtue of Handiboy's score in the sixth event of 5½ furlongs. Favorite at just under 2 to 1, the General Lee colt defeated Ken's Mom by a length in 1:06. Oak Apple was beaten four lengths for the place. Handiboy was rated behind the pace cut out by Ken's Mom. He began his move around the final bend, collared Ken's Mom inside the last furlong and pulled away.

Dulcimer Wins

Assuming an early daylight lead over her four rivals and maintaining it to the end, the $5.30 for $2 shot Dulcimer gave form players their fourth success of the day in the seventh contest. Apprentice Ashcroft did a nice job of rating the Morvich mare out in front. He took no chances and rode out his mount. Crius moved up on the backstretch as if he might prove a threat, but Dulcimer held on and won by two lengths. Fight Back was third, another three lengths behind.

Maryland Favorite in Epsom Downs Derby

Associated Press Photo.

Foxborough II, by Gallahad III—Marguerite, and owned by William Woodward, an American, will be well favored when the thoroughbreds go to the post on May 24, for the annual running of the famous English turf classic. He was foaled in Kentucky, shipped to the Belair Farm near Bowie, Md., early in October, 1936, and in the later part of August, 1937, shipped with a stable-mate to Woodward's English trainer, Capt. C. Boyd-Rockfort. The beautiful full brother of Gallant Fox, because of his general conformation and excellent blood lines, will be the main hope of Amerians for a victory in the Downs race

Tropical Park Entries With Marvel Ratings

By the Associated Press.

FIRST RACE—Six furlongs; purse, $700; claiming; for 4-year-olds and upward.

No.	Horse and Jockey.	Wt.	Odds	Rate
3	Laddie Stone (Richards)	113	15-1	321
4	Chispa (Clutter)	103	20-1	317
5	Milk (Arcaro)	114	4-1	322
6	That One (J.Renick)	108	20-1	321
7	Town Car (Schmidl)	111	15-1	324
8	*Whisper (Ashcroft)	108	10-1	320
9	Combatant (Roberts)	113	20-1	319
10	*Fumble (Mastrianni)	108	6-1	321
11	*Color Bearer (Maloney)	105	20-1	314
12	Starogan (Corona)	111	10-1	317
13	*Gold Knightess (Pariso)	107	3-1	319
14	*Rock High (No boy)	106	10-1	314
	Also eligible:			
15	Count Cotton (Murphy)	113	20-1	320
16	Say Do (No boy)	113	20-1	317
17	Irene's Bob (Driscoll)	113	4-1	321
18	*Velvet Mask (Ashcroft)	114	4-1	320
1	High Treason (Lynch)	108	20-1	318
2	Story Time (E.Smith)	106	10-1	318

SECOND RACE—Six furlongs; purse, $700; claiming; for 4-year-olds and upward.

1	*Phil Gough (Ashcroft)	105	8-1	305
2	*Extended (Baird)	109	8-1	300
3	*Whitehaven Gal (M'ney)	102	20-1	309
4	*Meadow Sweep (Pariso)	104	8-1	301
5	*Just An Idea (Merrill)	109	10-1	313
6	Flushing (Richard)	110	6-1	313
7	*Franco Saxon (M'rianni)	109	2-1	314
8	Guild (I.Hanford)	109	4-1	307
9	*Germinie II (Pariso)	104	15-1	311
10	School Books (Galvin)	109	12-1	314
11	Pickle Fairy (E.Smith)	109	15-1	314

THIRD RACE—Six furlongs; purse, $700; claiming; for 4-year-olds and upward.

9	Bubblesome (E.Smith)	113	5-2	325
8	Chimney Top (Meade)	116	3-1	324
7	Cautivo (Clutter)	111	20-1	318
6	Addis (Arcaro)	116	5-1	320
5	Patsey Begone (Schmidl)	111	6-1	324
4	*Ghost Train (Ashcroft)	109	10-1	321
3	*Notice Me (Pariso)	108	10-1	328
2	Chancer (Wright)	113	8-1	327
1	Lady Infinite (Deering)	106	8-1	325

FOURTH RACE—Six furlongs; purse, $700; claiming; for 3-year-olds.

2	Jock's Betsy (Meade)	107	5-1	320
3	Light Year (Meade)	107	10-1	314
4	Wakita (Lynch)	107	15-1	319
5	Taut (Roberts)	112	5-1	314
6	Colonial Maid (Morris)	107	20-1	314
7	Denote (Wilson)	107	6-1	318
8	Arabic (J.Renick)	107	8-1	313
9	Weebag (Schmidl)	107	6-1	316
10	Deerpath (Clutter)	107	20-1	313
11	Holiday Tea (F.A.Smith)	107	4-1	317
12	*Dianapat (Pariso)	106	8-1	310
1	Pattie R. (Critchfield)	107	20-1	309

FIFTH RACE—One and one-sixteenth miles; purse, $1,000; allowances; the Havana; for 4-year-olds and upward.

4	Brown Moth (Driscoll)	105	20-1	324
5	Grandever (Meade)	105	10-1	323
6	†*Prince Derek (Ashcroft)	103	8-1	325
7	*Don Creole (Wallace)	103	4-1	331
8	*The Runner (Page)	109	10-1	321
9	**Count Valiant (A'croft)	100	6-1	320
10	First Entry (No boy)	111	5-1	327
1	*Pretty Pet (Merrill)	98	12-1	330
2	Hi Cliff (Meade)	105	10-1	328
3	Palamede (Arcaro)	114	2-1	333

†P. L. Kelley entry.

SIXTH RACE—One and one-eighth miles; purse, $800; claiming; the Oriental Park; for 4-year-olds and upward.

5	*Toni (Yarberry)	106	6-1	325
6	*Bow and Arrow (A'croft)	108	4-1	334
1	*Celestino (Quintero)	111	8-1	326
2	*Sun Victor (Pariso)	108	3-1	317
3	Old Story (Stout)	116	4-1	320
4	Stephen Jay (Arcaro)	110	5-2	327

SEVENTH RACE—One mile and 60 yards; purse, $700; claiming; for 4-year-olds and upward.

4	*Don Cossack (Pariso)	107	10-1	309
5	Continuity (Meade)	107	5-1	320
6	*Earl Porter (Ashcroft)	107	12-1	319
7	Candy Hero (Schmidl)	112	4-1	317
8	*Manly (Juarez)	110	20-1	318
9	*Seed (Gonzales)	110	5-1	316
10	Saranite (Seabo)	107	15-1	319
11	Wulfstan (May)	112	12-1	321
12	*Findon (Pariso)	105	6-1	318
1	Mr. Grief (Clutter)	112	20-1	316
2	Revelstoke (Cubitt)	115	10-1	323
3	*Mister Jacko (M'trianni)	107	8-1	320

EIGHTH RACE—One mile and 60 yards; purse, $700; claiming; for 4-year-olds and upward.

4	Dundrum (Cubitt)	112	20-1	313
5	Kindred Spirit (Roberts)	115	8-1	319
6	*Knee Action (Pariso)	107	10-1	318
7	*Genuine Sport (No boy)	104	20-1	313
8	Sure Hour (Simmons)	112	10-1	313
9	Brandon Prince (Driscoll)	118	6-1	317
10	*More Pep (Page)	110	8-1	323
11	Life Guard (Seabo)	115	5-1	318
12	*Skipped (Pariso)	102	4-1	318
1	Exhort (Mattioli)	112	5-1	313
2	Geneva Cross (Critchfield)	112	20-1	324
3	Hi-Ginny (Simmons)	112	15-1	319
	Also eligible:			
13	*Sure Cloud (Maloney)	107	20-1	315
14	Miss Leannah (Meade)	107	6-1	318
15	*Bosonia (Merrill)	102	8-1	314
16	*Credulous (Musser)	107	20-1	318

*Apprentice allowance claimed.
Weather, clear; track, fast.

Kurtsinger Quits Saddle 'Temporarily'

CHARLEY KURTSINGER

War Admiral's Rider May Become Trainer, According to Story

By the Associated Press.

Louisville, Ky., Jan. 9.—Charley Kurtsinger, who gained fame riding Twenty Grand and War Admiral to Kentucky Derby victories, today announced his "temporary retirement" from the saddle.

The Louisville Times said that "unless the wind takes a sudden change, the retirement will be of the definite variety and the summer of 1939 will find him trainer of one of the most fashionable stables in America."

The paper said that Kurtsinger cancelled plans to ride in Florida during the Hialeah meeting because he was "obviously disappointed over confirmation of reports from Maryland that Samuel D. Riddle had decided another pilot would handle War Admiral," the horse on which Kurtsinger had scored 17 triumphs on the turf.

"My wife has been urging me to quit the saddle for two years," Kurtsinger said. "In view of an insistent training offer I have been thinking seriously of retiring but invariably my admiration for the Admiral has overruled. I almost hung up the tack after that spill at Saratoga, but the opportunity to ride the Admiral was too much. Such opportunities come but once or twice in a lifetime."

Kurtsinger declined to name the sportsman wanting his services as a trainer.

Dixie Pin Event Here

Women to Bowl for $100 on Saturday

Ida Simmons and Lorraine Gulli, each with three victories in the seven-year history of the Times Dixie Sweepstakes, will be seeking an edge in the nine-game event as a near-record field is expected to compete here Saturday on three different fronts.

The first block of three games will be rolled at Silver Spring, and may be in two shifts due to the expected large entry. The girls will move to Arcadia for the second block and the winner will be crowned at Rosslyn, where the winner will receive the cash, guaranteed to be $100, and trophy.

With victories in the Southeastern, Mary Akers and Chesapeake Sweepstakes already to her credit, Miss Simmons, who is instructing at the Chevy Chase Alleys this week, will be favored to retain the crown she won with a record score of 1,151 last year.

Miss Gulli, winner of the first event in 1932 and a repeater in 1935-36, holds the high average over the eight years with 115-49 for the 63 games. The Lucky Strike pinwoman and Georgia Hays, winner of the Meyer Davis Sweepstakes, and one of the highest average bowlers in the city, will pair with Lucy Rose as the main District threats.

Lotta Janowitz, Baltimore, is the only bowler to break into the Gulli-Simmons reign as champions, and a large contingent from the Oriole city is expected to be present, in addition to Helen Randlett and a host of Virginia stars.

The event drew 45 entries last year, with Edna Brockwell, Richmond; Audrey Mulaney, Baltimore; Mrs. Randlett, Blanch Wooten, Rosslyn, and Mrs. Rose forming the prize list, in order.

Arlington Boys Clubs Open Season Tonight

Opening the basketball season for both clubs, Boys Republic No. 1 and the Lyon Park Boys Club, members of the 36-team Arlington Federation of Boys Club Basketball League, meet in three weight divisions tonight at the Washington-Lee gymnasium. The Midgets meet at 7 p. m., the Juniors at 8 p. m. and finally the Seniors at 9 o'clock. Hard-fought games are expected in all divisions, the two clubs being very warm rivals.

Vital Statistics

Deaths

Elizabeth J. Tate, 83, 1824 Jefferson st. nw.
William Orinse, 79, 2957 Tilden st. nw.
J. Benton Stahl, 79, 1300 F st. ne.
Joseph B. Fitzpatrick, 66, 4414 New Hampshire ave. nw.
Mary C. Gould, 62, 3704 Macomb st. nw.
J. Arthur Winn, 61, Garfield Hosp.
Walter C. Sampson, 60, 653 East Capitol st.
Walter S. Kitchner, 51, 1816 New Hampshire ave.
Ellen K. Simonton, 50, Emergency Hosp.
Louis J. Heath, 49, 1940 Biltmore st. nw.
Emmet Reynolds, 42, Gallinger Hosp.
Walter R. Fisher, 41, 6113 14th st. nw.
Albert B. Whitaker, 41, Gallinger Hosp.
Virginia G. Paulett, 6, 3605 Quesada st. nw.
Infant Frost, 1 day, Sibley Hosp.
Harry Goldstein, jr., 1 day, George Washington Hosp.
Infant Petty No. 1, 8 hrs., Sibley Hosp.
Infant Petty No. 2, 7 hrs., Sibley Hosp.
John Nelson, 73, 753 Gresham pl. nw.
Louise Tyler, 61, Freedmen's Hosp.
Eliza Matthews, 47, 1228 Second st. nw.
Daisy G. Lewis, 44, 713 18th st. ne.

Births

Melby and Bertha Mills, girl.
William and Isabelle Lebling, boy.
George and Elizabeth Hogge, jr., boy.
Paul and Louise Hyman, boy.
Robert and Sylvia Cushman, boy.
William and Elizabeth Hughes, boy.
Abner and Sonia Brenner, boy.
Gerald and Margaret Riley, boy.
Jacob and Ann Krakower, girl.
Clement and Helen Becker, girl.
Morris and Francis Wolf, girl.
Russell and Salome Waites, boy.
Roger and Elinora Cofer, girl.
Alfred and Emma Minor, girl.
Theodore and Annie Drayton, girl.
Jamees and Ruby Benson, girl.

Licensed to Marry

John M. Smith, 41, Philadelphia, and Agnes C. McNulty, 34, of 4010 Thirteenth street. The Rev. Walter J. McCarthy.
Harwood Bland Fowler, 30, of Philadelphia, and Josephine Holland Lack, 33, of 2506 Woodley road northwest. The Rev. Thomas Law Coyle.
Robert L. McCausland, 24, Arlington, Va., and Elizabeth Geraldine Hoffman, 20, of 1416 Ridge place southeast. The Rev. Dennis C. Keenan.
Thomas Robert Blagden, 20, of 53 Seaton place northwest, and Ida Mary Gilbert, 23, Colmar Manor, Md. The Rev. J. Edward Malloy.
Henry J. White, 56, of 1530 Sixteenth street northwest, and Caroline B. Crawford, 46, of 409 DuPont circle apartments. The Rev. J. S. Montgomery.
Guy Anthony Bocell, 30, of 1405 Girard street northwest, and Florence Mildred Allen, 31, of 1663 U street southeast. Judge Robert E. Mattingly.
Lemuel Hobsin Davis, 37, of 3523 Fourteenth street northwest, and Ceralda Josephine Hargrove, 23, of 1133 Thirteenth street northwest. The Rev. John W. Rustin.
Edwin Mirick Graham, 37, of 2921 Forty-fourth place northwest, and Ruth Davenport Kent, 29, of 3100 Thirty-fifth street northwest. The Rev. Charles T. Warner.
George C. Howe, 54, of 222 Third street northwest, and Marie L. Minnott, 47, of 20 Ninth street southeast. The Rev. Edward P. McAdams.
Gilbert Gordon Brown, 21, of 908 Forty-fifth place northeast, and Ruth Nelson, 19, same address. The Rev. Michael Leo Gumbleton.
Will Byrd, 22, Baltimore, and Mary Fletcher, same city. The Rev. James L. Pinn.
Leonard Allen Swinson, 24, of 1133 First street northwest, and Elizabeth Brown, 21, of 203 V street northwest. The Rev. Edward D. Swinson.
Calvin Harris, 23, Arlington, Va., and Julia Bernice Ware, 19, same city. The Rev. James E. Green.
Benjamin T. Morgan, 42, Baltimore, and Nora Evelyn Newby, 42, Sparrow Point, Md. The Rev. W. D. Jarvis.

Transfers

NAVY

LIEUTENANT COMMANDERS

Homer E. Curlee, detached officer in charge, Navy Recruiting Station, Houston, Tex., in April; to home, relieved all active duty.
Evan G. Hanson, detached Board Inspection and Survey, Long Beach, Calif., about March 24; to Navy Yard, Cavite, P. I., as captain of yard.

LIEUTENANTS

Charles L. Carpenter, detached U. S. S. Tennesee about May 15; to Navy Yard, Philadelphia, Pa.
Martin P. Hottel, detached C. O., U. S. S. R-4 about May 1; to Submarine Base, Coco Solo, C. Z.
Samuel Bradbard, detached U. S. S. McDougal about May 6; to U. S. S. Mississippi.
Benjamin C. Fulghum, detached U. S. S. Southard about May 1; to U. S. S. Minneapolis.
Frederick A. Gunn, detached U. S. S. S-43 about April 6; to c. f. o. U. S. S. Swordfish and on board when commissioned.
Albert C. Ingels, detached U. S. S. Houston about May 13; to U. S. S. Melville.
Robert J. Oliver, detached U. S. S. Mississippi about May 6; to U. S. S. McDougal.
Ray M. Pitts, detached U. S. S. Tuscaloosa in June; to Naval Academy.
Wallace E. Allen, to duty Naval Hospital, San Diego, Calif.
John T. Cangelosi, to duty Naval Hospital, Newport, R. I.
Frank A. Mahoney, to duty Naval Hospital, Newport, R. I.
Robert C. Ray, to duty Naval Hospital, Mare Island, Calif.
Leslie G. Seebach, to duty Naval Hospital, San Diego, Calif.
John S. Shaver, to intrsuction, Naval Medical School, Washington, D. C.
Lewis S. Sims, jr., to duty Norfolk Naval Hospital, Portsmouth, Va.

ENSIGNS

Charles S. Arthur, jr., detached U. S. S. Tennesee about May 15; to c. f. o. U. S. S. St. Louis and on board when commissioned.
Richard B. Hughes, detached U. S. S. Nevada about April 19; to c. f. o. U. S. S. Sterett and on board when commissioned.

WARRANT OFFICERS

Chief Machinist Walter G. Wilcoxson, on discharge treatment Naval Hospital, San Diego, Calif.; to U. S. S. Oglala.
Pharmacist James F. Buckner, to duty Naval Hospital, Philadelphia, Pa.

Bill Bennings

At The Post

Tropical Park, Jan. 9.

Dear Al:

Jockeys Wayne Wright and Warren Yarberry are taking a rest after fulfilling their engagements at Tropical Park. They will resume riding at Hialeah Park's opening Wednesday. Charles Price, the oldest active official in the country, came down from his winter home in Naples, Fla., to see the races and greet his friends at Tropical Park yesterday. Hale and hearty, Price will shortly celebrate his eighty-third birthday. He is presiding steward at Churchill Downs, home of the Kentucky Derby. Arnold Hanger, prominent owner and breeder of Kentucky, arrived and will remain for the Hialeah Park meeting. Leo Spitz, member of the Illinois Racing Commission, and George Foster, secretary of that same turf body, arrived here yesterday. They will attend the convention of the National Association of State Racing Commissioners which gets under way January 10. Oscar Bachman, who represents the Illinois Racing Commission in the mutuels departments of all tracks of that State, is here for the winter. All badges issued at the first meeting of Tropical Park are good for the second meeting, dates of the second meeting being from March 6 to April 10. Hroses are shipping to Oriental Park in large numbers these days. Paul B. Codd sent six over to the Cuban course this morning. Others who shipped from Tropical Park for the forthcoming meeting at the Marianao track are A. J. Halliwell, 4; A. Katz, 4; A. Labadee, 1, and P. Powers, 1. Hi-Cliff, a two-time winner at the Gables meeting, will be inactive for some time, it was learned. He bowed a tendon when he pulled up suddenly while leading his field in the sixth race last Wednesday. He was claimed out of that race by D. A. Redfield from Mrs. L. M. Greene. Hal Price Headley was due to arrive from Lexington today. The Kentucky sportsman will remain here until after the opening of the meeting at Hialeah Park. He will return in

BILL.

First race—Milk turned in a nice victory for us last out and goes with Arcaro in the saddle. I'm forced to string along regardless of price. **Gold Knightess** won her most recent outing for the Benningites at better than 10-1. She is fit as hands make horses. **Laddie Stone** to take care of the others.

Second race—Franco Saxon has had many chances but has failed to reach the winner's circle. Meets cheap maidens in this and should get home if he ever intends to win. **Just An Idea** figures to take care of the place award. **Extended** to complete the pay-off circle.

Third race—Bubblesome was a bang-up second recently and breaks off the rail in this sprint. Friend Eddie Smith will do the booting. **Chimney Top** is a hard-running plater and will be close. **Addie** may get the minor share of the purse.

Fourth race—Colonial Maid is a fair sort from a good stable. This one may be preparing for a long race but I'm going to take a little in this sprint affair. **Dianapat** comes back after winning a maiden heat at this track. **Jock's Betsy** for the show money.

Fifth race—Palamede came to the races after a long rest and defeated a good field. Figures to come right back with another score in this company. **Don Creole** has some class and is dangerous. **Pretty Pet**, with a feather assignment, could be a serious factor.

Sixth race—Bow and Arrow has been racing himself into condition. Gets a light assignment in this field and I'm going to try to chase him home. **Toni** is rough and tough and is due respect even in this good company. **Sun Victor** won that last rather impressively.

Seventh race—Continuity, Tropical's hard luck horse, goes again and I'm going to be aboard. Has lost three heartbreakers and is due for a change in luck. **Seed** ran a good race last out. **Earl Porter** is nearing tops.

Eighth race—Bosonia, third on the also eligible list, gets the call if in action. **Brandon Prince** and **Skipped** for the place and show.

Best bet—Palamede.

Foxborough II Was Schooled In Maryland

James Davidson, manager of the Belair Farm, near Bowie, Md., recalled last night that Foxborough II, son of Sir Gallahad II, favorite in the Epsom Downs Derby, always showed a fiery running spirit when running loose loose as a weanling on the spacious paddocks of the Belair farm. He was also one of the most beautiful of the hundreds of colts and fillies to spend their first year at the Bowie farm, Davidson said.

Horsemen who watched the alnky colt cavort with other young thoroughbreds over the rolling hills, were of one opinion that he was the cream of the crop. He invariably led the pack, a sign horsemen usually take to mean a colt likes to run.

At present, Davidson says, there are 23 yearlings at Belair. Among the sires represented are Jacoba, Gallant Fox, Sir Gallahad III, Sir Andrew and Alcazar.

Deaf Schedule

Romney, W. Va., Jan. 9.—The West Virginia Deaf School will open its basketball season Wednesday night with Capon Bridge furnishing the opposition.

Zeke Bonura Signs His Giant Contract

New York, Jan. 9 (AP).—The signed contract of Zeke Bonura, first baseman recently purchased from Washington, was received today by the New York Giants, along with that of Coach Frank Snyder. Bonura's contract calls for $15,000 a year.

Fair Grounds Results

By the Associated Press.

FIRST—Six furlongs; purse, $600; claiming; for 4-year-olds and upward.
Barbara S., 105 (Robart)...12.60 4.20 3.40
Miss Balka, 108 (Oros)..........2.80 2.40
Maebob, 106 (Bowen).................3.60
Imperial Jones, Apple Annie, Mountkala, Tramway also ran. Time, 1:12 4-5.

SECOND—(Original seventh); 1 1/16 miles; purse, $600; claiming; for 4-year-olds and upward.
Noahs Pride, 116 (Fields)...4.60 3.00 2.40
Good Memory, 111 (Charlton)....4.00 2.60
Migal Fay, 104 (Robart)..............3.40
Smith David, Ragacreek, Sailorman, Enfin also ran.

THIRD—Five and one-half furlongs; purse, $600; claiming; for 4-year-olds and upward.
Black Anna, 111 (Gaither).11.20 5.20 3.60
Bucks Image, 116 (Hauer).......4.20 3.40
Teeter Totter, 116 (Krovitz)..........3.20
Firing, Idolatry, Clasp, *High Color, Little Mistake, *Gurt Palmer, *Maymiss, Clark Fixer and Snorkey also ran.
*Field.

FOURTH—One-quarter mile; purse, $600; claiming; for maiden 2-year-olds.
All Lizzie, 111 (King)......5.80 3.40 2.80
Wise Greenock, 114 (Rodriguez)..3.60 3.00
Town Silver, 111 (Dyer)..............7.20
Palmera T., Selma May, Wika, *Kiev Wave, Hi-Wave, Can Be, Phila and *Patty Jo also ran.

FIFTH—Mile and 70 yards; purse, $600; claiming; for 4-year-olds and upward.
Celtic Legend, 106 (Hacker)
23.60 8.00 4.40
Stepinanna, 98 (Dupuy)........6.20 3.40
Doug Brashear, 110 (Oros)............4.00
Ptolemy, Strolling Home, Beaver County, Mon Reve also ran. Time, 1:44.

SIXTH—Six furlongs; purse, $800; allowances; for 4-year-olds and upward.
Spillway, 110 (Haas)........8.60 4.40 3.40
Old Rosebush, 117 (Cornay).....3.00 2.60
Joanny, 110 (Krovitz)................3.40
Lucky Star, Tunbridge, Real Play also ran. Time, 1:12 2-5.

SEVENTH—(Original second); 6 furlongs; purse, $600; claiming; for maiden 3-year-old fillies.
Grand Villa, 112 (Gaither)
22.80 11.00 7.40
Mollie V., 112 (Haas)..........10.20 6.20
Rolling Heels, 112 (Paradise).........4.00
Margaret J., Quenna, Molly Green, *Rush Home, Miss Reveille, Amojay, Princess Verte, *Sweep Day, *Minnie Pot also ran. Time, 1:14 4-5.
*Field.

Fair Grounds Entries

By the Associated Press.

FIRST RACE—One and one-sixteenth miles; purse, $600; claiming; for 4-year-olds and upward.

10	Lets Win	111	1	*Pish Tush	108
11	Cross Ruff	113	2	*Out of Fire	106
12	Black Scout	113	3	Phantom Fox	113
13	*Blazing Sun	108	4	*Tiempo	106
14	Jery S.	111	5	*Petard	111
15	Miss Damara	108	6	My Fens	111
16	Hereward	111	7	*Bad Dreams	101
17	*Arctic Star	106	8	*Idolatry	106
18	*Bird's Eye	111			

SECOND RACE—Six furlongs; purse, $600; claiming; for 3-year-olds.

10	*Helen Mac	107	1	*Chiefs Boy	106
11	Carrie K.	112	2	High Place	109
12	*N'rman Sloat	104	3	*Delaynot	104
13	*Quick Quick	107	4	*Grecian Time	104
14	*Termotime	112	5	Calanta	109
15	*Gold. Chimes	99	6	*Circus Night	101
16	*Upsy	101	7	*Buttons B.	107
17	Double Whisk	109	8	Unrequited	101
18	*Holton	109	9	Sherry B.	106

THIRD RACE—Six furlongs; purse, $600; claiming; for 4-year-olds and upward.

10	Jessie O.	108	1	Fluke	113
11	Determined	117	2	*Last Hop	112
12	Stingy	113	3	*Henry M.	112
13	*High Polish	112	4	Idle Elf	117
14	*Grey Doll	103	5	*Eva R.	107
15	*Golden Fate	112	6	*Gold Step	108
16	*Dr. M'Larney	108	7	*Catchall	112
17	*M'ning Mail	112	8	*Dashalong	112
18	*Transit Lady	103	9	*Cheer Star	103

FOURTH RACE—One and one-eighth miles; purse, $600; claiming; for 4-year-olds and upward.

6	*Night Bud	107	2	*Maepop	107
7	Wanderobo	112	3	Manhunt	108
8	Overplay	108	4	*Watercure	107
9	*Traggat	107	5	*Jay Bird	107
1	Lucre Lude	112			

FIFTH RACE—Six furlongs; purse, $700; claiming; for 4-year-olds and upward.

5	Good Omen	109	2	Frozen Mask	102
6	*Carry's Time	113	3	Sadie F.	102
7	Adolf	114	4	*Yule Star	106
1	*Hijo Manso	106			

SIXTH RACE—One mile and 70 yards; purse, $600; special weights, for 3-year-olds.

5	My Shadow	108	1	My Day	108
6	Flag Orland	113	2	Papa Linda	113
7	Hope Diamond	108	3	Domanio	113
8	Patrol Scout	113	4	War Trade	108

SEVENTH RACE — One mile and 70 yards; purse, $600; claiming; for 4-year-olds and upward.

10	*Hermosillo	110	1	Tea Jester	115
11	*Henrietta	105	2	*Scarlet O.	105
12	*Gawaine	110	3	Irisheen	110
13	*Off Duty	105	4	*Caath	110
14	*War Jest	105	5	*Kapena	110
15	*Derby Dawn	105	6	Kings H'way	115
16	Vitox	115	7	*Almarine	105
17	*Topway	110	8	High Sheriff	115
18	*Chehalis	110	9	Bright Melody	105

EIGHTH RACE (substitute)—One mile and 70 yards; purse, $600; claiming; for 4-year-olds and upward.

10	*Kai Fan	105	1	*War Dimes	110
11	*John Bane	110	2	*Kerry Lite	110
12	Mount Echo	115	3	*Sayloma	105
13	*Nedrow	110	4	John Tio	115
14	*Rail Down	105	5	*Mere Frolic	110
15	Lucy	110	6	*Mr. Quick	110
16	Fair Mole	115	7	Miss Adams	110
17	Notation	115	8	Doris B.	110
18	*Prince Ballot	110	9	*Kansascitian	110

NINTH RACE (substitute)—One mile and 70 yards; purse, $600; claiming; for 4-year-olds and upward.

10	*Dusky Maid	105	1	*Leeoran	110
11	*Our Sammy	110	2	*Hook It	115
12	Stout Heart	115	3	On Leave	115
13	*Miss Collins	105	4	*Sorcery	110
14	*Irene Grant	105	5	Sugaboot	110
15	Rich Girl	110	6	Unlawful	115
16	Aurebon	115	7	Vintage	110
17	Muriellynn	110	8	*Tapstick	110
18	*Sw't Showno	108	9	*Goldkin	105

*Apprentice allowance claimed.
Weather, cloudy; track, fast.

FAIR GROUNDS SELECTIONS
(For fast track.)
1—Hereward, Tiempo, Petard.
2—Buttons B., Unrequited, Quick Quick.
3—Determined, Catchall, High Polish.
4—Overplay, Watercure, Maepop.
5—Frozen Mask, Adolf, Good Omen.
6—Patrol Scout, Hope Diamond, War Trade.
7—Hermosilo, Almarine, Off Duty.
8—Mr. Quick, Nedrow, Notation.
9—On Leave, Sugaboot, Our Sammy.
Best bet—Frozen Mask.
Louisville Times (AP).

Santa Anita Entries

By the Associated Press.

FIRST RACE—One and one-sixteenth miles; purse, $1,500; claiming; for 4-year-olds and upward.

7	*Bon Fly	107	1	Sleuth	114
8	*Flash. Colors	109	2	Uncle Less	117
9	Housekeeper	109	3	Bonicon	109
10	Bon Hamburg	117	4	*Well Timed	103
11	Flashinpan	106	5	*Miss Ponne	104
12	Candle Light	120	6	*Celer d'Or	107

SECOND RACE—Seven furlongs; purse, $1,500; allowances; for 4-year-olds and upward.

5	Gallator	115	1	*Teddy Fatic	103
6	Carla Mar	107	2	Scabbard	108
7	Many Stings	106	3	Open Door	109
8	Better B.	108	4	Count Robert	108

THIRD RACE—Six furlongs; purse, $1,500; allowances; for 3-year-olds.

5	Ed	113	2	Our Haven	108
6	Tin Devil	117	3	*Galpen	110
7	Balkan War	113	4	Sun Plume	117
1	Beau Do	113			

FOURTH RACE—Six furlongs; purse, $1,500; claiming; for 4-year-olds and upward.

7	Gamelon	110	1	Home Loan	120
8	Kent	114	2	*Deline Bank	107
9	*F'tain Grove	103	3	Cannibal	117
10	*Bon Fume	107	4	Denbigh	117
11	Sir Ridgeway	120	5	The Marker	112
12	*Bon H'mage	107	6	Bon Amour	114

FIFTH RACE—Six furlongs; purse, $1,500; allowances; for 3-year-olds and upward.

7	†Pug Knows	113	1	First Finish	113
8	Mickeys Best	113	2	†Bar Thirteen	113
9	Sun Lover	113	3	Hy-Camp	120
10	Ship Sign	108	4	Time Play	113
11	*Liberty Love	103	5	Tea Merchant	113
12	Airacuda	108	6	Xenoras Fox	113

†Circle M Ranch entry.

SIXTH RACE—One and one-sixteenth miles; purse, $2,000; the Palo Alto Handicap; for 4-year-olds and upward.

5	Bourbon King	117	2	Gosum	110
6	Indian Broom	113	3	Parscout	106
7	Melodist	108	4	Sir Raleigh	118
1	Count Arthur	112			

SEVENTH RACE—One mile; purse, $1,500; Grade D Handicap; for 4-year-olds and upward.

7	Rhiniz	120	1	Mt. Vernon II.	107
8	Carvola	116	2	Vicar	112
9	Spring Flood	103	3	Caravel	109
10	Count Edward	113	4	Lame Duck	105
11	Enchanted	108	5	Over the Top	115
12	Palmar	115	6	Wingspread	109

EIGHTH RACE—One and one-quarter miles; purse, $1,500; allowances; for 4-year-olds and upward.

6	Anopheles	111	2	Wise Will	114
7	*First Bid	112	3	Sir Midas	114
8	Desafuero	114	4	Brass Bottle	107
9	Old Jake	117	5	Watersplash	109
1	*Deer Fly	109			

NINTH RACE (substitute) — One and one-sixteenth miles; purse, $1,500; claiming; for 4-year-olds and upward.

7	*Contrast	113	1	Speedy Return	114
8	*B'lliant Light	113	2	*Merina	110
9	Topsy Omar	109	3	*Wiggle In	114
10	*Nuve Alta	115	4	*High Tension	112
11	Shasta Racket	114	5	Chancery	117
12	Maple Ricca	114	6	Tuleby	114

*Apprentice allowance claimed.
Weather, clear; track, fast.

SANTA ANITA SELECTIONS
(For fast track.)
1—Candle Light, Miss Ponne, Bon Hamburg.
2—Open Door, Scabbard, Gallator.
3—Balkan War, Tin Devil, Sun Plume.
4—Home Loan, Denbigh, Sir Ridgeway.
5—Airacuda, Time Play, Bar Thirteen.
6—Sir Raleigh, Count Arthur, Indian Broom.
7—Rhiniz, Carvola, Enchanted.
8—Brass Bottle, Anopheles, Old Jake.
9 (Substitute)—Brilliant Light, Speedy Return, Chancery.
Best bet—Sir Raleigh.

Complete Charts of Racing at Tropical Park

MONDAY, JANUARY 9, 1939.
(Copyright, 1939, the Regal Press, Inc., Daily Racing Form.)
WEATHER, CLEAR; TRACK, FAST.

FIRST RACE—Six furlongs. Purse, $700; claiming. For 4-year-olds and upward. Start good. Won easily; place driving. Went to post at 2:01. Off at 2:02½. Winner, P. Andolino's ch. g. (7), by John P. Grier—Rapine II. Trained by F. Andolino. Value to winner, $525; second, $100; third, $50; fourth, $25. Time, 0:23 1-5, 0:47, 1:13.

Horses	Jockeys	Wgt.	Post	St.	¼	½	Str.	Fin.	Straight
ARMSTRONG	(DeCamillas)	116	12	2	1^h	1^1	1^1	1^1	$2.65
IMPERIAL MARYAN	(Murphy)	111	9	1	6^1	2½	2^1	2^1	7.70
EBLIS	(Mastrianni)	111	4	3	4^h	3^h	3^1	3^h	4.65
MY BLAZE	(Lynch)	116	8	5	5^h	4^2	4^1	4^1	51.15
MYSTIC SIGN	(Landolt)	116	5	8	3^h	5^1	5^1½	5½	12.00
FLYING LANCE	(Ashcroft)	104	11	9	9^2	8^1½	6^1	6^1	5.15
SEMESTER	(Sena)	111	10	7	8^h	6^h	7^1	7^1½	4.55
PRINCESS TORCH	(Baird)	109	2	11	11^2	10^1	8^1	8^h	36.80
SONGSTONE	(Pariso)	106	6	10	10^h	9½	9^h	9^h	56.60
KAI SOU	(Maloney)	105	7	4	7^1	7^1	10^1	10^1½	137.20
LOTTAFUN	(Compton)	115	1	12	12	12	11^2	11^2	20.35
ROLLS NICE	(Quintero)	109	3	6	2^h	11^2	12	12	77.55

Two-dollar mutuels paid—ARMSTRONG, $7.30, $4.90, $3.70; IMPERIAL MARYAN, $7.10, $4.40; EBLIS, $3.90.

ARMSTRONG, on the outside and in close attendance of the pace in the run down the backstretch, drew clear as his rider pleased rounding the turn to win with speed to spare. IMPERIAL MARYAN, prominent all the way, finished with good courage, but could not reach the winner. EBLIS broke alertly, went well up all the way, finished gamely to punishment and outlasted MY BLAZE. The latter, compelled to race wide the entire trip, gained through the stretch and would have been third in another stride. SEMESTER broke in tight quarters and was unable to obtain clear passage.

SECOND RACE—Six furlongs. Purse, $700; claiming. For 4-year-olds and upward. Start good. Won ridden out; place driving. Went to post at 2:29. Off at 2:29½. Winner, Dora G. Ryan's ch. m. (6), Jack High—Margosa. Trained by L. Williams. Value to winner, $525; second, $100; third, $50; fourth, $25. Time, 0:23 1-5, 0:46 3-5, 1:13.

Horses	Jockeys	Wgt.	Post	St.	¼	½	Str.	Fin.	Straight
HIGH TREASON	(Deering)	111	5	1	1^h	1^2	1^1½	1^2	$5.65
BOGERTIN	(Evans)	111	3	7	7	7	7	2^{nk}	36.40
ALBUQUERQUE	(Friedman)	111	2	5	3½	3^1½	3½	3^{nk}	7.05
HUSTLE ALONG	(Pariso)	106	4	3	2^1	2^1½	2^2	4^h	3.00
FLICKERING	(Leyland)	112	1	6	5^2	4^1	4^2	5^1½	3.80
TWO TRICKS	(Anderson)	111	6	2	4^1	5½	5½	6^1	2.20
MAD SHIRLEY	(Musser)	104	7	4	6^4	6^1	6½	7	20.25

Two-dollar mutuels paid—HIGH TREASON, $13.30, $7.60, $6.20; BOGERTIN, $29.30, $11.00; ALBUQUERQUE, $7.10.

HIGH TREASON, vigorously urged, displayed good speed and raced HUSTLE ALONG into submission the opening 3 furlongs. He opened up a winning lead entering the stretch, but was briskly ridden to the finish. BOGERTIN, away slowly, gained rapidly on the outside the last quarter mile and wore ALBUQUERQUE down. The latter, a forward contender throughout, continued stoutly in the final drive. HUSTLE ALONG, going in close pursuit of the winner in the early stages, weakened in the final furlong.

Daily double, Armstrong and High Treason, paid $232.60.

THIRD RACE—Six furlongs. Purse, $700; claiming. For 3-year-old maidens. Start good. Won easily; place driving. Went to post at 2:56. Off at 2:58½. Winner, J. J. Watts' b. g. (3), by Swift And Sure—Accomplish. Trained by Mary Hirsch. Value to winner, $525; second, $100; third, $50; fourth, $25. Time, 0:23, 0:46 4-5, 1:13.

Horses	Jockeys	Wgt.	Post	St.	¼	½	Str.	Fin.	Straight
FAST WORK	(Peters)	116	6	2	1^1½	1^1½	1^4	1^4	$3.50
VICUNA	(Ashcroft)	106	5	3	3^1	3^2	3½	2^1	37.80
PETEE GENE	(E.Smith)	116	3	7	6^1	6½	6½	3^1½	5.80
SAXONBY	(Mastrianni)	111	9	1	2^1	2^1	2^1½	4^1	6.30
ART COOPER	(Sena)	111	7	6	7^1½	5½	5^1½	5½	13.10
CAMPBREEZE	(Anderson)	111	4	5	5^h	4^h	4^1½	6^{nk}	20.95
BIG BULLY	(Schmidl)	116	11	9	10^h	10½	7^1	7^2	22.05
WISE ATTORNEY	(Pariso)	111	2	8	8^1½	8^2	8^2	8^2	22.10
MAEROD	(Meade)	111	8	4	4^h	7^1½	9^1	9^1½	47.95
ARABIC	(Aracro)	112½	1	11	11^1	11½	10½	10^h	2.55
CROSS BADGE	(Maschek)	116	10	12	12	12	11^2	11^4	63.25
CLOCK MOUSE	(Balaski)	113½	12	10	9½	9^h	12	12	14.70

Two-dollar mutuels paid—FAST WORK, $9.00, $7.20, $5.10; VICUNA, $38.20, $15.20; PETEE GENE, $5.40.

FAST WORK took command with a rush, gradually increased his lead rounding the turn and won as his rider pleased. VICUNA, well up all the way, held on gamely under punishment and outlasted PETEE GENE. The latter, off slowly, swung to the outside the last quarter mile and closed a big gap. SAXONBY, nearest in pursuit of the winner in the early stages, faltered through the stretch. ART COOPER could not better his position. ARABIC, on the inside, could not obtain clear racing room.

FOURTH RACE—Six furlongs. Purse, $700; claiming. For 4-year-olds and upward. Start good. Won easily; place driving. Went to post at 3:26. Off at 3:31½. Winner, B. F. Whitaker's b. g. (4), by Sir Gallahad III—Anastasia. Trained by Jack Howard. Value to winner, $525; second, $100; third, $50; fourth, $25. Time, 0:23, 0:46 3-5, 1:11 3-5.

Horses	Jockeys	Wgt.	Post	St.	¼	½	Str.	Fin.	Straight
KNIGHT GALLANT	(Arcaro)	116	7	2	4^h	1^1½	1^2	1^2	$1.20
GRAND MARIE	(Dabson)	107½	1	8	8^1½	3½	3½	2^h	9.35
PRINCESS BULL	(Meade)	107	2	7	6^1	6^h	4^2	3^2	2.50
FLYING VICTORY	(Anderson)	111	3	4	2^h	4^2	5^2	4^1	9.25
CHARMED ONE	(Peters)	114	6	1	1^1½	2^1	2½	5^h	13.45
MANEUVER	(I.Hanford)	114	4	5	7^h	8	6^h	6^1½	13.20
GRAND LIGHT	(Maschek)	110	5	3	3^h	5^h	7^2	7^2	41.90
BUENA ORO	(Merrill)	104	8	6	5	7^{nk}	8	8	55.60

Two-dollar mutuels paid—KNIGHT GALLANT, $4.40, $3.60, $2.70; GRAND MARIE, $7.10, $4.00; PRINCESS BULL, $3.20.

KNIGHT GALLANT, under slight restraint the first quarter mile, assumed command when ready and won with speed to spare. GRAND MARIE, going forwardly on the inside the early stages, came wide into the stretch, but continued gamely when the final test came and outlasted PRINCESS BULL. The latter, off slowly, gradually bettered her position after going a half mile and would have been second in a few more strides. FLYING VICTORY, prominent early, retired through the stretch.

FIFTH RACE—One mile and 60 yards. Purse, $800; claiming. For 3-year-olds. Start good. Won driving; place same. Went to post at 3:56. Off at 3:56. Winner, W. Wick's br. c. (3), by Sting—Baton d'Or. Trained by R. McKeever. Value to winner, $600; second, $125; third, $50; fourth, $25. Time, 0:24 2-5, 0:48 4-5, 1:13 4-5, 1:41, 1:44 4-5.

Horses	Jockeys	Wgt.	Post	St.	¼	½	¾	Str.	Fin.	Straight
GOLD DART	(Delara)	113	4	7	7^2	6^1	3½	1½	1^1	$3.90
HUNTER L.	(Anderson)	113	3	1	6^1	3^h	2^h	2^2	2no	7.50
MACIE MARGARET	(Pariso)	108	6	6	3^h	5^h	4^h	3^1½	3^2	1.95
CUPID'S ARROW	(Meade)	108	2	8	8	8	6^2	5^1½	4½	10.50
LONG WINDED	(Ashcroft)	103	5	2	2^1	2^h	5^1	4^1	5^2	11.85
SHOOTING SCOUT	(Sena)	108	1	3	1½	1^1	1^h	6^2	6^2	84.50
IDEAL FUNGI	(Arcaro)	113	7	4	4^h	7^h	7^1½	7^2	7^4	3.85
BUCK BENNY	(Peters)	116	8	5	5^1	4½	8	8	8	13.10

Two-dollar mutuels paid—GOLD DART, $9.80, $5.80, $3.20; HUNTER L., $7.90, $4.10; MACIE MARGARET, $2.80.

GOLD DART, going extremely wide rounding the lower turn, gradually improved his position and shook off his opposition the last furlong. HUNTER L., always in the thick of contention, saved ground into the stretch, held on tenaciously under punishment and outlasted MACIE MARGARET. The latter, in tight quarters on the inside until straightened into the stretch, came around HUNTER L. and finished stoutly. CUPID'S ARROW, compelled to pull up repeatedly while endeavoring to slip through on the inside, finished well when clear. LONG WINDED showed speed, but quit after going 6 furlongs.

SIXTH RACE—Five and one-half furlongs. Purse, $800; claiming. For 3-year-olds. Start good. Won ridden out; place driving. Went to post at 4:24. Off at 4:26. Winner, River Divide Farm's ch. c. (3), by General Lee—Nutting. Trained by R. T. Shepp. Value to winner, $600; second, $125; third, $50; fourth, $25. Time, 0:23 1-5, 0:47, 1:06.

Horses	Jockeys	Wgt.	Post	St.	¼	½	Str.	Fin.	Straight
HANDIBOY	(Arcaro)	113	1	2	3½	2^1	2^2	1^1	$1.95
KEN'S MOM	(Merrill)	106	7	1	1^h	1^1	1^h	2^4	2.80
OAK APPLE	(Driscoll)	113	4	5	5^1½	4^2	3^2	3^2	17.00
NIKKI B.	(Ashcroft)	103	8	3	2½	3½	4^4	4^2	2.55
SPANISH MAMMON	(Pariso)	108	3	8	7^h	8	8	5^1	38.65
LITTLE HARPIST	(Dabson)	108	5	6	6^2	6^4	5^h	6½	40.85
MYRNA LEE	(Stronsky)	108	6	7	8	7^1	7½	7^2	22.40
WISE HILDRED	(Meade)	108	2	4	4^h	5^h	6^2	8	10.85

Two-dollar mutuels paid—HANDIBOY, $5.90, $3.70, $3.30; KEN'S MOM, $3.80, $3.00; OAK APPLE, 6.60.

HANDIBOY, going forwardly while saving ground the early running, came around the leader the final furlong, responded with determination to pressure and was going clear at the finish. KEN'S MOM, quickest away, set a fast early pace, responded gamely when challenged, but was no match for the winner. OAK APPLE, well up throughout, raced wide rounding the turn, but easily disposed of NIKKI B. in the stretch run. NIKKI B. displayed a flash of speed, but quit after going a half mile. SPANISH MAMMON and LITTLE HARPIST were crowded back.

SEVENTH RACE—One and one-sixteenth miles. Purse, $800; claiming. For 4-year-olds and upward. Start good. Won ridden out; place driving. Went to post at 4:56. Off at 4:59½. Winner, Mrs. P. Priddy's ch. m. (6), by Morvich—Cadilla. Trained by P. Priddy. Value to winner, $600; second, $125; third, $50; fourth, $25. Time, 0:24 1-5, 0:48 3-5, 1:13 3-5, 1:40 1-5, 1:47.

Horses	Jockeys	Wgt.	Post	St.	¼	½	¾	Str.	Fin.	Straight
DULCIMER	(Ashcroft)	106	4	1	1^2	1^1	1^2	1^2	1^1½	$1.65
CRIUS	(Seabo)	116	3	4	3^1	2^1½	2^1½	2^2	2^2½	2.75
FIGHT BACK	(Meade)	116	2	2	4^2	4^2	3^2	3^2	3^1	2.85
LATER ON	(Roberts)	116	1	5	5	5	4^1	4^2	4^{10}	6.60
HONDO	(I.Hanford)	116	5	3	2½	3½	5	5	5	10.95

Two-dollar mutuels paid—DULCIMER, $5.30, $2.80, $2.20; CRIUS, $4.00, $2.50; FIGHT BACK, $2.30.

DULCIMER held her opposition safe for speed and, steadied in front under slight restraint, maintained her position with determination when placed to pressure. CRIUS, rated off the leader the early stages, made a game effort on the stretch turn, but faltered and was unable to improve his position. FIGHT BACK, vigorously ridden from the start and saving ground, faltered through the stretch yet held LATER ON safe. The latter dwelt at the break and was far back the first half mile. He closed steadily thereafter and raced as if best.

EIGHTH RACE—One and three-sixteenths miles. Purse, $700; claiming. For 4-year-olds and upward. Start good. Won driving; place same. Went to post at 5:26. Off at 5:28½. Winner, J. Peters' b. g. (8), by Waygood—Free and Easy. Trained by J. Peters. Value to winner, $525; second, $100; third, $50; fourth, $25. Time, 0:24 2-5, 0:48 2-5, 1:14 1-5, 1:41, 2:01 3-5.

Horses	Jockeys	Wgt.	Post	St.	¼	½	¾	Str.	Fin.	Straight
EASIEST WAY	(Peters)	116	2	6	8^1	7½	8^2	7^4	1^h	$6.90
BIG VICTORY	(Dabson)	110	1	3	4^1	4½	3^1	3^1	2½	32.45
GOLDFIN	(Berger)	111	7	10	9^1½	8^1½	6^2	6½	3no	7.05
MERVIN B.	(Stronsky)	111	5	2	2^h	2^1	1^h	1^1	4^1	1.75
OUR TEDDY	(Quintero)	105	3	5	6^h	5^h	5^h	4½	5^1	32.30
JOLYON	(Merrill)	108	8	4	3^1	1^1	2½	2½	6^1	4.50
ALMAC	(Ashcroft)	111	9	7	7^1	6½	4^h	3½	7^2	16.55
SPANISH FLY	(Anderson)	110	10	8	5½	9^2	7½	8^4	8^2	5.40
PERFECT ONE	(Lewis)	111	6	9	10	10	10	10	9^2	44.35
MAJOR SWEEP	(Pariso)	105	4	1	1^1	3^h	9^2	9½	10	17.70

Two-dollar mutuels paid—EASIEST WAY, $15.80, $7.30, $5.00; BIG VICTORY, $36.50, $15.20; GOLDFIN, $4.70.

EASIEST WAY, going closer up than usual while saving ground the early running, closed with a determined rush between the leaders through the stretch and got up the last stride. BIG VICTORY took to the outside after entering the backstretch, moved into contention rounding the far turn and, responding gamely to punishment, took a brief lead, but could not stave off the winner's challenge. GOLDFIN, slow to begin, began to better his position on the extreme outside after leaving the backstretch and wore MERVIN B. down right at the end.

What's Going On And Where

Breakfasts

Middle Atlantic Conference of Building Owners and Managers, Wardman Park Hotel, 8:30 a. m.
Early Birds, Willard Hotel, 8 a. m.

Luncheons

Washington Sales Representatives, Lafayette Hotel, 12:30 p. m.
Women's National Press Club, Willard Hotel, 1 p. m.
Middle Atlantic Conference of Building Owners and Managers, Wardman Park Hotel, 1 p. m.
Insurance Managers, Hotel Hamilton, 12:15 p. m.
Air Conditioning Division, Merchants and manufacturers, Hotel Hamilton, 12:30 p. m.
Civitan Club, Mayflower Hotel, 12:30 p. m.
Optimist Club, Mayflower Hotel, 12:30 p. m.
Dartmouth Club, Hotel Annapolis, 12:30 p. m.
U. S. Gypsum Co., Shoreham Hotel, 1 p. m.

Dinners

Connecticut Aavenue Association, Mayflower Hotel, 6:30 p. m.
Labor Newspaper, Hotel Hamilton, 6:30 p. m.
Graduate Nurses Association of D. C., Willard Hotel, 7:30 p. m.
Buffet supper, Omicron Delta Kappa Fraternity, Hay-Adams House, 7:30 p. m.

Meetings

Women's Union, Bureau of Engraving and Printing, No. 105, NFFE, Willard Hotel, 8 p. m.
Collectors Club, Branch No. 5, S. P. A., Thomson Community Center, 8 p. m.
Middle Atlantic Conference of Building Owners and Managers, Wardman Park Hotel, all day.
Federal Bridge League, Wardman Park Hotel, 8 p. m.
Women's Overseas Service League, Wardman Park Hotel, 8 p. m.
Peary Shipp, V. F. W., Hotel Hamilton, 8 p. m.
Women's Bar Association, Mayflower Hotel, 8 p. m.
District of Columbia Junior Bar Association, Mayflower Hotel, 8:30 p. m.
Finance Committee, Local No. 2, NFFE, Employes of American Telephone-Telegraph, Hotel Annapolis, 7:30 p. m.
710 Fourteenth street northwest, 7 p. m.
U. S. Gypsum Co., Shoreham Hotel, 9 a. m.

Lecture

Catholic Thought Association, Willard Hotel, 8:15 p. m.

Dinner Dance

Sons of the American Revolution, Mayflower Hotel, 7 p. m.

WPA Orchestra

Dance—St. Elizabeths (white patients), 7 p. m.

WPA Concert Trio

Washington Sanitarium, 7:30 p. m.

ICE SKATING
DAILY 10 a. m. to 12:30 p. m., 2:30 to 5 p.m., 8:30 to 11 p. m. No Skating Wed. Aft. & Sun. Mor.
CHEVY CHASE ICE PALACE
4461 CONN. AVE. EMERSON

The Post's Consensus at Tropical Park

Bennings (Washington Post)

First Race.	Second Race.	Third Race.	Fourth Race.	Fifth Race.	Sixth Race.	Seventh race	Eighth race.
Milk	Franco Saxon	Bubblesome	Colonial Maid	Palamede	Bow and Arrow	Continuity	Bosonia
Gold Knightess	Just An Idea	Chimney Top	Dianapat	Don Creole	Toni	Seed	Brandon Prince
Laddie Stone	Extended	Addis	Jock's Betsy	Pretty Pet	Sun Victor	Earl Porter	Skipped

Best bet—Palamede.

By the Louisville Times (AP)

Irene's Bob	Flushing	Notice Me	Jock's Betsy	Palamede	Stephen Jay	Manly	Kindred Spirit
Laddie Stone	Guild	Addis	Denote	Don Creole	Bow and Arrow	Candy Hero	Credulous
Milk	Phil Gough	Chimney Top	Arabic	The Runner	Old Story	Continuity	Knee Action

Best bet—Palamede.

Consensus of Leading Handicappers

Milk (19)	Fr. Saxon (24)	Bubblesome (21)	J. Betsy (16)	Palamede (26)	Sun Victor (19)	Seed (23)	Life Guard (10)
Vel. Mask (11)	Extended (15)	Addis (15)	Dianapat (14)	Don Creole (12)	B. & Arrow (14)	E. Porter (14)	Exhort (9)
G. Knightess (6)	Guild (9)	Chim. Top (6)	Hol. Tea (12)	Pretty Pet (5)	Step. Jay (9)	Candy Hero (5)	Kind. Spirit (9)

PWA Activity Held Private Financing Spur

Of Program Costing 1.5 Billion, Investors To Put Up Over Half

By Thomas M. Cahill.

Stimulation of private financing for public projects was characterized yesterday as one of the most important achievement of the Public Works Administration by Arthur J. Bulger, director of the engineering division of that Federal agency, in an address before Washington Building Congress at the Lafayette Hotel.

Speaking on accomplishments of PWA and its contribution to the construction industry, Mr. Bulger explained that from the start it has never lost sight of the fact that public money spent upon the types of projects it was authorized to construct would put money from other sources into circulation, or that the employment it provided for directly would be regenerative in character, or would necessitate further employment. It has looked on industry as an agency that might be used to effect a wide distribution of employment, and as one which could in itself generate employment, he said. That this was a correct view is borne out by statistics of the Department of Labor, he reminded.

"On its present program, involving a construction cost of nearly $1,500,000,000, less than half of the money will be put up by the Federal Government and more than half by other investors, the speaker explained, adding the Government puts up a dollar, that dollar brings another out of some private place, and the latter is just as good to pay wages with. The present program, he said, will involve grants of 45 per cent but only loans of 3 per cent made by the Federal Government, private investors furnishing the rest. He contrasted this with the 1935 program, where grants amounted to 42 per cent and loans, 14 per cent. Even here, however, private investors put up 44 per cent of the total construction cost, he recalled.

Aids Bond Market

Apparently the public has confidence in PWA, according to Mr. Bulger, this being due to its insistence on a square deal for all; that construction be sound and safe; that contractors be able to bid in confidence, and because it stood ready to make a loan on a sound project at a reasonable rate. It restored confidence in the municipal bond market, he declared, and advocated simplification of legal procedure where such existing did not permit of the prompt translation of credit into wages. It placed its projects everywhere; assets to the Nation as well as the community in which they were located.

Announcing the start of the fifth PWA program, he explained that the non-Federal part of this, that is, the part that is not constructed by a Federal agency, consists of more than 6,200 projects to cost nearly $1,500,000,000. Almost without exception, he emphasized, these projects were under construction by the first of the year, explaining the purpose of PWA. Mr. Bulger said it was to increase employment by construction of useful public works, as stated by law. The law states the result to be obtained and the means to be used. Over and above this is the important duty imposed on the administration to see that funds at its disposal are expended in such a way as to obtain the result at the least public cost.

The law also provides for the granting of 45 per cent of the cost of the project and for making loans when necessary. Time limits within which work must be started and

Continued on following page.

Arthur J. Bulger

Director, engineering division, Public Works Administration

Riggs Bank Votes Usual Dividends Plus $2 Extra

Following the regular meeting of the directors of the Riggs National Bank yesterday afternoon, Robert V. Fleming, president of the bank, stated that the board had declared the regular dividend on the common stock of $2 per share, as well as an extra dividend of $2 per share, both payable January 16, to shareholders of record January 9, and the regular common dividends of $2 per share, payable April 15, to shareholders of record March 31.

The regular semiannual dividend on the preferred stock also was declared, payable February 1, to shareholders of record at the close of business January 9.

Mr. Fleming announced that the board had authorized the transfer from profit and loss to surplus account of $50,000, and the setting up of additional reserves in the bank's reserve for retirement of preferred stock fund, wherewith to retire, by lot, $117,500 in preferred stock on March 1. In connection with the 1,175 shares of preferred stock, thus called, the books of the bank will close on January 21.

Steel Operations Continue Upward

New York, Jan. 9 (AP).—Operations in the steel industry for the current week will advance one point to 51.7 per cent of capacity, compared with 50.7 per cent last week, the American Iron & Steel Institute estimated today.

A month ago operations were at the rate of 57.6 per cent of capacity, and a year ago 27.8 per cent. This week's rise lifted operations to a level equal to that prevailing in the week beginning December 19 last, when output also was at 51.7 per cent of capacity.

Steel Quotations

New York, Jan. 9 (AP).—Steel prices per 100 pounds f. o. b. Pittsburgh: Hot rolled sheets, base price, 2.15; galvanized sheets, 3.50; steel bars, 2.25.

Wheat Prices Yield to Rain In Winter Area

Heavy in Southwest Buying Near Close Corn Prices Lower

By the Associated Press.

Chicago, Jan. 9.—Lower wheat prices here today reflected widespread rains over the week-end in important winter wheat areas of Kansas, Oklahoma and Texas and elsewhere in the domestic grain belt.

The precipitation that ranged up to 1 and 2 inches or more constituted the first good rains some districts of the Southwest have received since early last fall. Warm weather permitted the moisture to soak into the soil, crop experts here said. B. W. Snow pointed out, however, that wheat is dormant now so that benefit will be postponed until March.

In the absence of other trade developments, the market was sluggish, but good buying power appeared on the slight dip at around 69 cents for both May and July contracts. Early losses of as much as ⅞ cent were reduced later by resting orders to buy and some purchases credited to mills.

Wheat closed ¼-½ lower than Saturday: May, 69¼@69; July, 69¼@69⅛; corn ⅛-⅝ down; May, 53@52⅞; July, 54; oats unchanged to ⅛ off; rye ⅛-¼ down; lard 2 to 5 lower.

Futures Price Range

	Open.	High.	Low.	Close.
Wheat—				
March	68½	68¼	68⅛	68⅛
May	69	69¼	68¾	69
July	69	69¾	68¾	69⅛
September	70	70⅛	69¾	70
Corn—				
March	52¼	52⅛	52¼	52⅛
May	52¾	53	52⅝	52⅞
July	53¾	54	53⅝	54
September	54⅞	55	54¾	55
Oats—				
May	29⅞	30	29⅞	30
July	28¾	28¾	28½	28⅝
September	28½	28½	28¼	28⅜
Soy beans—				
May	83¼	83¼	83	83¼
July	83½	83¾	83½	83¾
Rye—				
May	47¼	47½	47¼	47¼
July	47⅞	48	47⅞	47⅞
September	48½	48⅝	48½	48⅝
Lard—				
January	6.55	6.55	6.52	6.52
March	7.15	7.15	7.15	7.15
May	7.32	7.32	7.30	7.30
July	7.50	7.50	7.45	7.45

Cash Grain Prices

WHEAT—No. 2 red, 73½; No. 5 hard, 67.

CORN—No. 2 mixed, 53; No. 3 mixed, 50¼; No. 4, 51; No. 1 yellow, 54; No. 2, 53½@53¾; No. 3, 52@52½; No. 3 white, 54¾.

OATS—No. 2 mixed, 43½; sample mixed, 27¾@29½; sample grade feed, 27½; No. 2 white, 33¼@33½; No. 3, 31¼@32¼; sample grade white, 27@29½; mixed grain, 28½.

BARLEY—Malting, 55@83 nom.; feed, 30@48 nom.; No. 2, 59; No. 3, 59@60; sample grade barley, 38.

SOY BEANS—No. 2 yellow, 84½; No. 4, 80.

TIMOTHY SEED—2.85@3.15; red clover, 13.00@16.00; red top, 8.75@9.25.

Montgomery Ward Sales Set Record

Chicago, Jan. 9 (AP).—Montgomery Ward & Co. reported today that December sales were $57,084,529, the largest monthly figure in the history of the firm.

The total was 11.15 per cent higher than in December, 1937, when sales of $51,360,407 were recorded. For the first 11 months of the fiscal year ending February 1 sales were $408,044,956, a decrease of 0.65 per cent from the sales of $410,699,553 in the preceding similar period.

Baltimore Markets

Baltimore, Jan. 9 (AP) (U. S. Dept. Agr.).—CATTLE—Receipts, 1,000. Steers generally steady to 25 higher; 1,000-lb. yearlings, 10.50; load 1,110-lb. steers, 10.30; mostly medium and good, 950-1,235 lbs., 8.60@9.75; bulls, steady; plain and medium cows, 5.50@6.50; low cutters and cutters, 4.25@5.25; medium bulls, 6.75@7.25; fat butchers, 7.75.

CALVES—Receipts, 350. Good vealers weak to 50 lower, mostly 11.00@11.50; plain and medium, 7.50@10.50.

HOGS—Receipts, 2,800. Steady, mostly 10 lower; packing sows unchanged. Good and choice 120-200 lbs., 8.40@8.60; practical top, 8.60; 210-240 lbs., 8.10@8.30; 250-300 lbs., 7.65@7.90. Good packing sows, 6.50@7.00; stags, 5.50 down.

SHEEP—Receipts, 1,350. Fat lambs steady to strong, 10 higher. Good and choice ewe and wether lambs, 10.50; few weighty buck lambs, 9.25; few plain and mediums, 7.50@9.50; cull to good slaughter ewes, 1.00@3.50 steady.

APPLES—Market dull. Bushel baskets, Maryland, Pennsylvania, Virginia, West Virginia, U. S. No. 1, 2½-inch minimum, Delicious, 1.50@1.60, few higher; Romes, 90@1.00; Black Twigs and Yorks, 90@1.00, few higher; Staymans, 1.15@1.35, few higher; 2¾ and 3-inch minimum, 1.25@1.40, few higher; Grimes, U. S. No. 1, 2¼-inch minimum, 1.00@1.10; Starks, 75@90. Various varieties, unclassified, best, 50@65, few higher; poorer, 25@40. Boxes, Washington, fancy Delicious, 1.85@1.90; C-grade Delicious, mostly 1.50; extra fancy Staymans, mostly 1.85.

GRAPEFRUIT—Market dull. Florida, boxes, U. S. 1s, 1.50@1.75; combination 1s and 2s, 1.10@1.40; U. S. 2s, 1.00@1.25; Texas, boxes, combination U. S. 1s and 2s, Foster Pinks, 1.75@2.25.

ORANGES—Market about steady. Florida, boxes, U. S. 1s, 1.75@2.25; combination 1s and 2s, 1.85@1.90, few higher, U. S. 2s, 1.25@1.50, few higher.

TANGERINES—Market dull. Florida, 4-5 bushel boxes, U. S. 1s, 85@1.25; combination U. S. 1s and 2s, 75@1.00, few higher.

STRAWBERRIES—Market dull. Florida, 36-pint crates, best 14@16, mostly 15; poorer, 12@15 pint.

BEANS (snap)—Market unsettled. Florida, bushel hampers, Black Valentines, best, 1.25@1.50, few higher; poorer, 25@75; Texas Greens, 1.00@1.25.

BEETS—Market dull. Texas, ½ crates, 1.00@1.10.

BROCCOLI—Market dull. California crates, 2.25@2.50, few higher. Texas, crates, 2.00@2.25.

BRUSSELS SPROUTS—Market dull. California, ½ drums, 1.50@1.75, few higher.

CABBAGE—Old, market dull. New New York, 50-lb. sacks, Danish, truck, 30@35. Rail, 30@35. New, market dull, truck, Florida, 1½-bushel hampers, round type packed locally, 75@1.00. Georgia, 1½-bushel hampers, flat type, packed locally, 50@65. Rail, Texas, Western half crates, 1.00@1.10.

CARROTS—Market steady. California, Western crates, bunched, 3.50@3.75. Truck, New York, bushel baskets, topped, washed, coreless, 75@80.

CAULIFLOWER—Market dull. California pony crates, 1.35@1.50.

CELERY—Market steady. California, ½-crates, washed, 18-22-inch 3 to 4 dozen, 2.50@2.75, few 3.00; 5 to 8 dozen, 2.00@2.25.

COLLARDS—Market dull. Virginia, bushel baskets, 30@40.

CUCUMBERS—Market dull. Cuba, bushel crates, fancy, best, 3.00, few higher; poorer, 2.00@2.50; Florida, bushel hampers, U. S. No. 1, 4.00.

EGG PLANTS—Market very dull. Florida, 1½-bushel crates, U. S. No. 1, 1.25@1.75; U. S. No. 2, 1.00@1.25.

KALE—Market firm. Virginia, bushel baskets, Scotch, 35@40.

LETTUCE—Market steady. Arizona, crates, Iceberg, 5 dozen, 2.90@3.25; 6 dozen, 2.50@2.75; Florida, 2 dozen crates, Big Boston, mostly 1.25.

LIMA BEANS—Market dull. Florida, bushel hampers, U. S. No. 1, 2.00@2.75.

MUSHROOMS—Market dull. Maryland and Pennsylvania, 4-bushel baskets, 40@70, few higher.

ONIONS—Market steady. Truck: New York, 50-pound sacks, Yellow Globes, U. S. No. 1, medium to large size, 90@1.00. Rail: New York, 50 pound sacks, Yellow Globes, U. S. No. 1, medium to large, 1.00@1.10. Colorado and Idaho, 50-pound stacks, Sweet Spanish, U. S. 1s, 3-inch minimum, 1.30@1.35.

PEAS (green)—Market dull. Florida, bushel hampers, small pods, truck, 1.75@2.00; rail, 2.25@2.50.

PEPPERS—Market weak. Florida, 1½-bushel crates, Wonders, U. S. No. 1, 2.00@3.00; 1⅛-bushel crates, Ruby Kings, U. S. No. 1, 2.00@2.50; U. S. No. 2, 1.50.

POTATOES—Market dull. Truck: Maryland and Pennsylvania, 100-pound sacks, Round Whites, U. S. No. 1, 1.35@1.45, few higher; ungraded, 1.10@1.25; 100-pound sacks, Katahdins, U. S. No. 1, 1.40@1.50. Florida, bushel crates, Bliss Triumphs, U. S. No. 1, 1.50@1.65. Rail: Maine, 100-pound sacks, Mountains, U. S. No. 1, 1.60@1.65; U. S. commercials, 1.50@1.65; U. S. No. 1, Katahdins, 1.65@1.75. Florida, bushel crates, Bliss Triumphs, U. S. No. 1, mostly 1.75; U. S. No. 2, 1.10@1.35. Boat: Maine, 100-pound sacks, Mountains, U. S. No. 1, mostly 1.55; U. S. commercials, mostly 1.35.

SPINACH—Market unsettled. Virginia, bushel baskets, Savoy, 70@75. Texas, bushel baskets, Savoy, U. S. No. 1, 1.00@1.15.

SQUASH—Market dull. Florida, bushel hampers, white, wrapped, medium to large size, 1.00@1.25, few higher; small size, 1.50@1.75.

SWEET POTATOES—Market steady. Eastern Shore Maryland, bushel baskets, Goldens, U. S. No. 1, 1.40@1.50; U. S. fancy, 1.60; ungraded, 1.00@1.25; Jerseys, U. S. No. 1, 1.25@1.40. White yams, U. S. No. 1, 1.10@1.25; ungraded, 75@1.00; North Carolina, bushel baskets, Puerto Ricans, U. S. No. 1, 90@1.00, few higher; ungraded, 65@75; nearby bushel hampers, Jerseys, U. S. No. 1, 1.15@1.25, mostly 1.25; ½-bushel hampers, 55@65.

TOMATOES—Market dull. Mexico, lugs, green and turning, wrapped, 6x6 and larger, 3.00@3.25; wasty, 2.25@2.75; 6x7, 2.50@3.00. Rail: Florida, lugs, green and turning, wrapped, U. S. No. 1, 6x6 and larger, best, 2.50@2.75; poorer, 2.00@2.25; 6x7, mostly 1.75, few higher. Truck: Florida, lugs, green and turning, wrapped, U. S. No. 1, 6x6, 1.25@2.00; 6x7, 1.00@1.50.

EGGS—Market weak. Nearby ungraded eggs: Whites, large size, 24@25; medium size, 21@23; mixed colors, 21@23. Prices include commission. On the Baltimore butter and egg exchange: Whites, 57 pounds and up, offered, 26; mixed colors, offered, 23; no bids.

Receipts—Butter, 686 tubs; eggs, 1,198 cases.

POULTRY—Receipts light; market about steady. Chickens, roosters, Rocks, 21@22; mixed colors, 20@21; culls, 14@16. Broilers, Rocks, 17@20. Fowl, Rocks, 21@22; mixed colors, 20@21; Leghorns, 15@17. Roosters, 12@14. Ducks, young Pekins, 15@16; Muscovy, 14@17. Geese, young nearby, 17@18, few higher; Kent Island, fat, 18@19. Guineas, over 2 pounds, 40; smaller, 30@35 each. Turkeys, young hens mostly 32; young toms, 25@26. Capons, 7 pounds and over, 27@28; smaller, 25@26. Prices include commission.

Richmond Markets

Richmond, Va., Jan. 9 (AP) (U. S. Dept. of Agri.).—FRUITS AND VEGETABLES—Receipts fairly liberal, with market active and steady on most items. Quoting: Potatoes, 100-pound sack packs, No. 1 stock, 1.85@2.00. Sweet potatoes, bushel-basket packs, 75@90. Cabbage, Florida, green stock, 50-pound baskets, 1.00; old stock, 65@75. Onions, 50-pound sacks, 1.35@1.50. Lettuce, lower, 3.50@3.75 per standard crate. Celery, higher, 3.00@3.50 per standard crates. Tomatoes, bushel packs, 3.50@4.00; lugs, 2.00. Grapes, California, 28-pound lugs, 2.50. Apples, Virginia, No. 1 stock, bushel-basket packs, Yorks and Ben Davis, 1.10@1.25; Ganos, Twigs and Staymans, 1.40@1.50, few 1.60; Delicious (reds), 1.65@1.75, few to 2.00; a few straight No. 1 Saps, 1.85@2.00.

BUTTER—Receipts fairly liberal; market 1 cent under last week; solid-pound cartons, 28; quartered pounds, 29.

EGGS—Receipts heavy; market unsettled; average run nearby hennery whites and browns, 21, few 22; mixed colors and sizes, 20; pullets, mostly 18. Graded eggs: Grading stations paying net f. o. b. Richmond for large extras, 24; large standards, 23; medium extras and medium standards, 22; trades, 20; pullets, 18@20, as to size.

POULTRY—Receipts very light, with a small to moderate carryover; market rather unsettled; Leghorn hens, 13@14; Reds and Rocks, 18@18; chickens, Reds, 15@16; Rocks, 17@18. No turkeys on sale.

LIVESTOCK—Hogs, receipts light for Monday; market steady, active and prices unchanged; 160-225 pounds good and choice gilts and barrows, to 7.80 top; 140-160 pounds, to 7.50, or 30 cents under top; 120-140 pounds, to 6.80, or 1.00 under top; 225-250 pounds, to 7.55, or 25 cents under top; sows, under 350 pounds, 1.50 under top, or 6.30, over at 6.05. Present discount of soft hogs, 50 cents per 100 pounds, and on oil hogs 1.00 per 100 pounds. Cattle, receipts very moderate; market active and steady; a few heavy steers with plenty of finish, to 9.00, the top; other good steers, 8.00@8.50; mediums, 6.50@7.50; common, 5.50@6.50; choice, heavy, well-finished heifers, 7.50@8.00, others 5.00@7.00; cows, cull and common kinds, 3.25@4.00; medium, 4.50@5.00; good cows, 5.00@6.00; good bulls, 6.00@6.50, top, others 5.50 and downward; vealers, scarce, steady, with a few selects to 11.00, the extreme top, others 10.50 and downward. Sheep, no receipts; eastern Virginia lambs, 5.00@9.00, or possibly 9.50 on near-choice kinds; slaughter ewes, 2.00@3.25.

Bank Stocks

New York, Jan. 9 (AP) (Investment Bankers Conf. Inc.).

	Bid.	Asked.
Bank and Trust		
Bk of AmNTS (SF) (2.40)	34	36
Bk of Manhattan (.80a)	15¼	16¾
Bankers Tr (2)	44	46
Bklyn Tr (4)	69½	74½
Cen Han Bk & Tr (4)	82½	85½
Chase Nat (1.40)	31¾	33¾
Chem Bk & Tr (1.80)	42½	44½
Commercial (8)	157	163
Cont Bk & Tr (.80)	13¼	14¾
Corn Ex Bk & Tr (3)	52¼	53¼
Empire Tr (.60)	14	15
First Nat (Bos) (2)	37	39
First Natl (100)	1605	1645
Guaranty Tr (12)	231	236
Irving Tr (.60)	10¼	11¼
Manufac Tr (2)	37¾	38¾
Manufac Tr pf (2)	50¾	52¾
Natl City (1)	24½	26
N Y Trust (5)	84	87
Public (1½)	27¾	29¼
Title G & T	6	7
Insurance		
Aetna Cas (3a)	111½	115½
Aetna Ins (1.60)	48½	50½
Aetna Life (1.20a)	27¼	28¾
Am Equit (1)	24¾	26¼
Am Ins Nwk (½a)	12½	14
Am Reins (1.60)	39½	41½
Am Reserve (1½)	28	29½
Am Surety (2½)	52½	54½
Automobile (1a)	34¾	36¾
Balt Amer (.20a)	6¼	7¼
Carolina (1.30)	24½	26
City of N Y (1.20)	21	22½
Conn Gen Life (.80)	25¼	26¾
Contin Cas (1.20a)	37½	39½
Fid & Dep (4a)	117½	120½
Firemen's Nwk (.30)	8¾	10
Frank Fire (1a)	28¾	30¼
Gen Reinsur (1a)	43	44½
Glens Falls (1.60)	43¼	45¼
Globe & Rep (½)	10¾	12¼
Globe & Rut	26½	29¼
Gt Amer Ins (1a)	24¾	26¼
Hanover (1.60)	30¾	32¾
Hartford Fire (2)	73½	75½
Home Fire Sec	2	3
Home Ins (1a)	30¼	32¼
Homestead (1)	17	18½
Knickerbocker (½)	9¼	10¼
Lincoln Fire	2⅛	2⅞
Maryland Cas	3¼	4¼
Mass Bond (2½)	51	53¼
Merc Ins Pr	4	6
Natl Fire (2)	59½	61½
Natl Liberty (.20a)	7¼	8¼
N. Hampshire (1.60a)	45	47
N Y Fire (.70e)	14¾	16¼
Nor River (1)	26	27½
Phoenix (2a)	77	81
Prov Wash (1a)	33¼	35¼
Revere (P)In(1.20a)	23	24½
Rhode Island Ins	4	6
Rossia Ins	4¼	5¼
St Paul Fire (8)	227	231
Springfield (4½a)	120	123
Sun Life (15)	430	480
Travelers (16)	444	454
U S Fid & G (4¼g)	19	20¼
U S Fire (2)	51¼	53¼
Westchester (1.20a)	33½	35½

(a) Also extra or extras.
(e) Paid last year.
(g) Declared or paid so far this year-end.

Money Markets

Foreign Exchange

New York, Jan. 9 (AP).—Closing rates follow. Great Britain in dollars, others in cents:

Great Britain—Demand, 4.67; 60-day bills, 4.66 3/16.

Demand Rates

Montreal in New York	99.09⅝	Yugoslavia	2.34
New York in Montreal	100.90⅝	Netherlands	54.40
Belgium	16.90	Norway	23.47
Czecho'vakia	3.43	Poland	18.95
Denmark	20.85	Portugal	4.25
Finland	2.06½	Rumania	.75
France	2.63 13/16	Sweden	24.04
Germany	40.09	Switzerland	22.89
Benevolent	23.10	*Argentina	31.16
Travel	23.00	*Brazil (free)	5.90
Greece	.86½	*Mexico City	20.10
Hungary	19.85	Japan	27.28
Itayl	5.26¼	Hongkong	29.28
		Shanghai	16.63

*Nominal

New York

Call money steady; 1 per cent all day. Prime commercial paper, ⅝ per cent. Time loans steady; 60-90 days, 1¼; 4-6 months, 1½ per cent. Bankers' acceptances, unchanged; 60-90 days, ½@7/16 per cent; 4 months, 9/16@½ per cent; 5-6 months, ⅝@9/16 per cent. Rediscount rate, New York Reserve Bank, 1 per cent.

Bar silver, 42¾, unchanged.

London

Money, ½ per cent. Discount rates: Short and 3-month bills, 9/16 per cent.

Bar gold, 148s 7½d, off 2 pence. (Equivalent, $34.77.)

Bar silver, 20 1/16d, unchanged. (Equivalent, 42.74 cents.)

Paris

Principal rente issues in the bourse were: 3 per cent, 84.85 francs; 4½s "A," 90.20; 4½s, 1937, 154.90.

Naval Stores Firm

Savannah, Jan. 9 (AP).—Turpentine firm, 23¾; sales, 38; receipts, 45; shipments, 60; stock, 50,350. Rosin, firm; sales, 220; receipts, 710; shipments, 400; stock, 312,783. Quote B, 3.75; D, 3.95; E, 4.12½; F, 4.42½; G, H, I, K, 4.70; M, 4.75; N, 5.60; WG, 5.90; WW, X, 6.50.

Cotton Drops Fearing Change In U.S. Program

Jan. Off 14 Points; Japan and New Orleans Reported as Sellers

By the Associated Press.

New York, Jan. 9.—Rumors of possible new developments in the Government's cotton program had an unsettling effect on the futures market today. Under moderate pressure at the start, the market was unable to develop any real rallying power and finished 5 to 14 points lower. Distant positions had the smallest losses.

Selling attributed to New Orleans and Japanese interests dominated the trend in the late trading. Earlier offerings for the account of Bombay and the trade had made for heaviness in the face of timid professional support.

Associated with the general lack of support was the fear in trade quarters that contemplated changes in the Federal farm program might involve the liquidation of some of the Government-held surplus cotton.

Market observers reported that Bombay holders were undoing straddles by liquidating in distant months in the belief that any change in Government policy would work against their straddle positions.

Futures Price Range

	High.	Low.	Close.
January	8.28	8.28	*8.25
March	8.35	8.30	8.30
May	8.10	8.05	8.05
July	7.86	7.80	7.80
October	7.37	7.32	7.33
December	7.39	7.35	7.36

Closings, February, 8.27*; April, 8.17*; June, 7.93*; August, 7.65*; September, 7.49*; November, 7.34*.

*Nominal.

Spot, nominal; middling, 8.80.

Cottonseed Oil

Cottonseed oil futures tumbled 9 to 12 points net lower to new lows for the season today in broad trade. Aiding liquidation were continued hand to mouth cash demand and easier crude markets in the South. Sales totaled 249 lots. Closing prices: January, 7.12@7.13; March, 7.24; May, 7.33; July 7.42@7.43.

Crude oil was easier at 6⅛ cents in the Southeast and Valley and sold in Texas at 6 cents.

Ulen & Co. Complete $20,000,000 Greek Job

New York, Jan. 9.—Ulen & Co. and an associate contractor have completed a major reclamation work in the Macedonian section of northern Greece. In draining and reclaiming the Serres and Drama Plains, the contractors excavated more than 80 million cubic meters of earth. Many thousand acres of rich agricultural land were thus reclaimed, adding materially to the wealth of Greece.

"The Plains of Serres and Drama," says the scroll awarded to Ulen & Co. by the Greek government, "have been protected from the annual destructive floods and transformed into fertile and productive land, while the unhealthy marshes which heretofore existed have been eliminated." The total cost was about $20,000,000.

Commercial Loans Fall $16,000,000

The Federal Reserve Board reported last evening that commercial, industrial and agricultural loans declined again in the week ended January 4.

Banks in 101 leading cities reduced their business loans $16,000,000 to a total of $3,827,000,000 during the week. The biggest decrease was $5,000,000 in the San Francisco district.

The Day's Movements In Leading Markets

Stocks

	Mon.	Sat.
Advances	128	124
Declines	516	432
Unchanged	146	147
Total issues	790	703

Prices yield to profit-taking; volume, 1,099,630.

Bonds

Lower in lighter trading; transfers, $6,402,900.

Curb

Aircrafts lower; turnover, 180,000.

Commodities

Wheat and cotton lower; sugar steady; coffee higher.

Exchange

Lower; Great Britain, $4.67; France, 2.63 13-16 cents.

Insurance Stocks Up, Bank Stocks Lower

New York, Jan. 9.—Insurance stocks in the New York City market again registered gains during the past week, according to records compiled by Hoit, Rose & Troster, specialists in bank and insurance stocks. The aggregate market value of 20 leading fire and casualty insurance issues on January 6 was $590,581,000 compared with $585,085,000 at the close of the previous week, an increase of $5,495,000, or 0.94 per cent.

New York City bank stocks declined slightly during the past week. The aggregate market value of 16 leading issues on January 6 was $1,315,835,000 compared with $1,330,028,000 at the close of the previous week, a decline of $14,193,000, or 1.07 per cent.

LAIDLAW & CO.
28 Broadway—New York
Established 1842
Washington Office
727 15th St. N.W.
Telephone DI. 2255
Other Offices
Montreal Boston, Mass. Toronto
Providence, R. I. Oil City, Pa. Rutland, Vt.
252 Park Avenue, New York
Members
New York Stock Exchange
New York Curb Exchange
Boston Stock Exchange
Chicago Board of Trade
Facilities reach leading security and commodity markets

LONG TERM Mortgage Loans 5% INTEREST
Monthly Payments of $6.60 on each $1,000
borrowed. include interest and pay off loan in 20 years.
- Interest charged only on unpaid balance of principal.
- Amount loaned—up to 66 2-3% of appraised value.
- Valuable prepayment privileges.

Other plans of financing first mortgage loans available.
H. L. RUST COMPANY
1001 Fifteenth St. NAtional 8100

COME TO MORTGAGE HEADQUARTERS FOR
F.H.A. LOANS
Under the liberal provisions of the F. H. A. we can lend, in certain cases, up to 90% of the appraised value of approved property! You can have up to 25 years to pay off the loan. Regular monthly payments automatically reduce principal and take care of interest, taxes and insurance as well. No fees or bonuses for renewals since renewals are not necessary. Come in—we can help you.
WEAVER BROS INC
MORTGAGE LOANS
Loans for Residential and Business Building and Refinancing
Established over 30 years
WASHINGTON BUILDING · DISTRICT 9486

REAL ESTATE *Loans*

Avail yourself of the services and facilities of an experienced building association
ESTABLISHED 64 YEARS
- REAL ESTATE LOANS and COUNSEL TO HOME BUILDERS
Applications are invited for loans on improved real estate in Washington and nearby Virginia and Maryland. No commission, no renewals necessary. Interest charged only on unpaid balance of principal monthly.
- SHARE ACCOUNTS
Thousands of people have availed themselves of the opportunity to accumulate substantial savings reserve by opening share accounts with us.

Consult any of our officers for information. No obligation is involved and we will be glad to discuss your problems with you.

Officers
Milton H. Prosperi, Chairman of Board
Charles Kattelmann, President
Arthur C. Balser, Vice President
Wilfred H. Blans, Secretary
Guy M. Neely, Treasurer

Directors
John E. Mergner
Clarence F. Donohoe
Chatham M. Towers
Thomas S. Sergeon
Chas. A. Rossiter
Dr. Wm. C. Farmer
Charles H. Kindle

American Building Association
300 Pennsylvania Ave. S.E.
ASSETS ARE NOW OVER $10,000,000
Telephone Lincoln 0130 *Under U. S. Government Supervision*

Transactions on N. Y. Bond Market

By the Associated Press.

Total bond sales yesterday, $6,402,900; previous day, $4,365,000; week ago, closed; year ago, $6,579,175; two years ago, $15,891,000; January 1 to date, $45,841,225; year ago, $44,295,325; two years ago, $119,064,000.

Range of United States Government Issues

(Sales in $1,000. Dollars and 32ds.)

1939 High	1939 Low	Jan 9 Sales		High	Low	Last	Net Change	Closing Bid	Closing Ask	Yield
110.25	107.18	3	Treasury 3⅜s, 1947-43	110	110	110	+ .2	110.1	110.3	1.03
110.5	107.2	8	Treasury 3¼s, 1945-43	110	110	110	+ .1	109.31	110.1	1.08
110.5	107	*4	Treasury 3¼s, 1946-44	110.5	110.4	110.4	...	110.4	110.6	1.24
114.24	111.22	8	Treasury 4s, 1954-44	114.24	114.22	114.24	+ .3	114.20	114.22	1.41
107.12	103.25	10	Treasury 2⅞s, 1947-45	107.12	107.12	107.12	+ .2	107.10	107.12	1.58
109.17	105.27	2	Treasury 3⅛s, 1949-46	109.17	109.16	109.17	+ .1	109.17	109.19	1.74
119.8	116.4	1	Treasury 4¼s, 1952-47	119.8	119.8	119.8	+ .3	119.7	119.9	1.85
102.13	102.3	12	Treasury 2s, 1947	102.13	102.9	102.9	— .2	102.10	102.12	1.71
106	101.27	1	Treasury 2¾s, 1951-48	105.29	105.29	105.29	— .2	105.29	105.30	2.04
109.12	105.19	100	Treasury 3⅛s, 1952-49	109.12	109.12	109.12	+ .2	109.11	109.13	2.15
102.30	99.18	55	Treasury 2½s, 1953-49	102.29	102.26	102.28	+ .2	102.26	102.28	2.20
103	100.4	3	Treasury 2½s, 1952-50	102.31	102.28	102.28	— .2	102.28	102.30	2.21
107.17	103.26	10	Treasury 3s, 1955-51	107.16	107.12	107.14	— .1	107.12	107.14	2.31
107.11	104.9	1	Treasury 3s, 1955-51 reg.	107.11	107.11	107.11	+ .1	...	...	...
104.26	101.24	17	Treasury 2⅞s, 1960-55	104.23	104.23	104.23	...	104.22	104.24	2.51
104.20	101.30	1	Treasury 2⅞s, 1960-55 reg.	104.20	104.20	104.20	+ .10	...	...	...
103.21	100.14	10	Treasury 2¾s, 1959-56	103.21	103.21	103.21	+ .1	103.18	103.20	2.49
102.31	102.7	11	Treasury 2¾s, 1965-60	102.30	102.28	102.28	...	102.26	102.28	2.57
103.2	100.6	7	Treasury 2¾s, 1963-58	103.2	103.1	103.1	+ .1	102.31	103	2.55
103.13	101.9	1	Home Own. Loan 2¾s, 1949-39	102.10	102.10	102.10	...	102.11	102.13	...

CORPORATION BONDS

Sales in thousands.	High	Low	Close
A			
13 Alleghany cv 5 '44	82¾	81½	81½
9 Alleghany cv 5 '49	72	70½	70½
6 †Alleghany 5 '50 st	37	36¾	37
39 Allis Chalm cv 4 '52	110¼	109⅝	110¼
11 Am & For P 5 2030	53¼	52	52
22 Am I G C cv 5½ '49	101⅞	101⅝	101⅞
13 Am T&T 5½ '43	111⅞	111⅝	111⅝
28 Am T&T 3¼ '66	106⅛	105⅞	106⅛
14 Anacon Cop 4½ '50	105⅝	105½	105⅝
10 †Ang C Nitra deb '67	24½	24½	24½
19 Arm Del 4 '55	98½	98	98½
19 AT&SF 4 '95	108½	108	108⅜
1 AT&SF cv 4½ '48	101¾	101¾	101¾
1 A C Line 1st 4 '52	85¾	85¾	85¾
B			
15 B&O rfg 6 '95	21⅞	21	21⅜
4 B & O 5 '96 F	19⅝	19¼	19¼
67 B&O cv 4½ '60	12¾	12⅛	12⅜
16 B&O 4 '48	56⅞	55¾	56
2 Bell T Pa 5 '48 B	118¼	118	118¼
46 Beth Stl 3½ '52	100	99¾	100
11 Boston & Me 5 '67	28	27¼	27¼
4 Buf R&P 4½ '57	28½	28½	28½
C			
4 Can Pac 4½ '60	92⅛	92	92
12 Can Pac 4 perp	81⅝	81⅛	81⅛
2 Cen Ill E&G 5 '51	104⅛	103¾	103¾
3 Cen NY Pw 3¾ '62	107⅝	107½	107½
4 Cen Pac 5 '60	59¼	59	59
12 Cen Pac 1st 4 '49	75¾	75	75½
6 Certain-td 5½ '48	79	78¾	78¾
19 C & O 3½ '96 D	97½	97	97½
4 C & O rfg 3½ '96 E	97¼	97¼	97¼
6 CB & Q 3½ Ill '49	99	98⅝	98⅝
22 †Chi & E Ill 5 '51	21½	20½	21
30 †Chic Gt West 4 '59	24	23	23⅝
79 †CMSP&Pac 5 '75	10¾	10¼	10½
58 †CMSP&P aj 5 2000	3⅛	3	3
6 †Chi&NW cv 4¾ '49	5¼	5	5
2 †‡CRI&P rfg 4 '34	8	8	8
9 Ch & W Ind 4 '52	90¼	89⅝	90¼
7 CCC&StL 4½ '77	60½	60	60
4 Clev Un T 4½ '77C	74⅞	74¾	74¾
5 Col & So 4½ '80	41½	41½	41½
20 ColmbiaG 5 '52 May	95½	95	95½
26 Colmbia G 5 1961	95	94⅛	94⅛
3 Com'l Cred 3¼ '51	104	104	104
3 Com'l Cred 2¾ '42	103⅛	103⅛	103⅛
8 Com'l Inv Tr 3½ '51	107	106⅞	107
7 Comwlth Ed 4 '81	107	107	107
6 Con Edis 3¼ '46	105⅞	105¾	105⅞
37 Con Oil cv 3½ '51	104½	104	104
6 Consum Pow 3½ '70	108½	108½	108½
18 Cuba No Ry 5½ '42	33	32¾	33
D			
46 Del & Hud rfg 4 '43	63½	62½	63
19 †‡D & R G 4 '36	13⅛	13	13⅛
2 Duquesne Lt 3½ '65	111¾	111⅛	111⅝
E			
14 Elec Auto L cv 4 '52	106½	106	106
34 †Erie rfg 5 '67	13¼	12⅝	12⅝
22 †Erie rfg 5 '75	13	12⅛	13
71 †Erie gen lien 4 '96	20½	20	20¼
F			
46 †Fla E Cst 5 '74	9¼	8¾	8¾
G			
5 GenMotAccept 3 '46	106⅞	106⅞	106⅞
20 Gen Stl Cast 5½ '49	64¼	62⅞	64¼
16 Goodrich 4¼ '56	100	99⅞	100
8 Gt Nor 4½ '77 E	85	84⅛	84½
20 Gt Nor 4 '46 G	99½	99	99½
11 Gt Nor 4 '46 H	88	87	88
H			
2 Hous OilTex 5½ '40	101½	101½	101½
1 Hudson Coal 5 '62 A	35	35	35
15 Hud&Man rfg 5 '57	44½	44	44
3 ‡Hud&Man inc 5 '57	13	13	13
I			
5 Ill BellTel 3½ '70 B	112½	112	112
38 Ill Cen 4¾ '66	52	50¾	51¾
8 IC&CSL&NO 5 '63 A	59	57	57
6 Interb RTr rfg 5 '66	60½	60½	60½
2 InterlakeIron cv4 '47	88½	88½	88½
7 Int HydroEl cv 6 '44	76½	75⅞	76½
14 Int Paper 5 '47	99⅝	99	99⅛
18 Int T&T 4½ '52	66⅜	66	66
59 Int T&T 5 '55	68¾	67¼	67⅞
K			
6 K C South 5 '50	70	69¼	70
5 K C Term 4 '60	109⅝	109½	109⅝
34 Koppers Co 4 '51	101	100½	101
1 Kresge Found 4 '45	102⅞	102⅞	102⅞
L			
4 Lac Gas 5½ '53	46⅞	46½	46⅞
2 ‡Lautaro Nit inc '75	25	25	25
1 †Lehigh Val 5 2003	21	21	21
12 †Leh Val 4 2003	20	20	20
2 Liggett & M 7 '44	129½	129¼	129¼
11 Loews 3½ '46	100	100	100
2 Long Isl rfg 4 '49	81	80⅝	80⅝
14 Louisia & Ark 5 '69	82⅛	82	82⅛
13 Louis & N un 4 '40	100	99⅞	99⅞
1 Louis & N 3¾ 2003	81	81	81
M			
3 ‡‡MSP&SSM cn4 '38	7	7	7
11 M-K-Tex 5 '62 A	35½	34½	35
5 M-K-Tex 1st 4 '90	49⅝	49⅝	49⅝
26 †Mo Pac cv 5½ '49	3⅝	3½	3½
40 †Mo Pac 5 '77 F	21	20⅞	20⅞
26 †Mo Pac 5 '81 I	20⅞	20⅝	20⅞
14 †Mo Pac gen 4 '75	5¾	5½	5⅝
15 Mont Pow 3¾ '66	97¾	97½	97½
N			
26 Nat Dai 3¾ '51 ww	104½	104⅜	104½
16 Natl Steel 4 '65	109	108⅞	108⅞
3 New Eng T&T 5 '52	125⅛	125	125
5 N O Pub Sv 5 '55 B	104	104	104
10 N Y C rfg 5 2013	64	63¼	63¼
7 N Y C cn 4 '98	69¼	69	69
16 N Y C cv 3¼ '52	66½	66	66¼
20 NYC&HR 4½ 2013	59½	59	59½
3 NYC&HR 3½ '97	84	83½	84
78 ‡NY Ch&StL 4½ '78	54	53¼	53⅝
7 NY Edis 3¼ '65	108¼	108⅛	108⅛
6 †NYNH&H cv 6 '48	15½	15⅛	15⅛
2 †NYNH&H 4½ '67	16	16	16
3 NY Tel 4½ '39	103⅛	103⅛	103⅛
2 Niag Sh cv 5½ '50	96⅝	96⅜	96⅜
1 Nor Am Co 5 '61	104	104	104
3 Nor Am Ed 5 '69C	106	106	106
26 Nor Pac 6 2047	68½	67⅞	67⅞
12 Nor Pac 4 '97	83¾	83¼	83¾
35 Nor Pac 3 2047	51½	51	51
O			
4 Ohio Ed 4 '65	107	106⅞	107
2 Or-Wsh RR&N 4 '61	104⅞	104⅞	104⅞
P			
6 Pac G & El 3½ '66	107⅛	107⅛	107⅛
4 Pac G&E 3¾ '61	109⅞	109⅝	109⅝
1 Pac T&T 3¼ '66B	109	109	109
30 Pen P & Lt 4½ '81	106⅛	105½	106⅛
14 Pen RR gen 5 '68	105	104¾	104¾
40 Pen RR gen 4½ '65	99	98½	98¾
10 Pen RR 4½ deb '70	86	85¼	85½
10 Pen RR 3¾ '70	87⅝	87¼	87¼
7 Pen RR 3¼ '52	83½	82⅝	82⅝
15 Phelps Dodge3½ '52	114¼	114	114
34 Phila Co 5 '67	99⅝	99	99¼
6 †Ph Rd C&I cv 6 '49	3¾	3⅝	3⅝
26 †Ph Rd C&I 5 '73	12¼	12	12
1 †‡Philip Ry 4 '37	13	13	13
16 Portl Gen E 4½ '60	60½	59¾	59¾
50 †‡Post Tel&C 5 '53	14¾	14	14⅜
R			
9 Readg 4½ '97 A	71½	71	71
17 Rem Rand 4¼ '56	103	102½	103
19 Republic Stl 4½ '61	94	93⅝	93⅝
S			
6 †‡StLIM&S4R&G '33	64	63	63
47 †St L S F 4½ '81	13	12⅝	12⅝
15 St L S F 4 '50 A	12⅞	12⅝	12⅝
103 †Seab AL cn 6 '45	9⅜	9⅜	9⅜
52 Shell Un 3½ '51	104⅞	104⅝	104⅝
1 Skelly Oil 4 '51	103⅝	103⅝	103⅝
10 Socony V O 3½ '50	107	107	107
42 Sou Pac 4½ '81	53	52	52½
9 So Pac rfg 4 '55	70¾	70	70
2 So Pac 3¾ '46	62⅝	62	62
14 South Ry cn 5 '94	85¼	84¼	85⅛
30 South Ry gen 4 '56	58¾	58	58
21 Stand Oil NJ 3 '61	106	105⅞	106
1 ‡Studebaker cv 6 '45	83	83	83
T			
4 Ten El Pow 6 '47A	96	95⅝	95⅝
10 Tex Corp 3½ '51	107⅝	107½	107½
1 Tex & Pac 5 '79 C	85¼	85¼	85¼
27 †Third Ave aj 5 '60	8⅛	8	8
6 Tide Wat AO 3½ '52	106¼	106⅛	106¼
U			
5 Un Oil C cv 3½ '52	109¼	109¼	109¼
5 Un Pac 1st 4 '47	112	111½	111¾
4 Un Pac 3½ '71	96⅝	96⅝	96⅝
1 Un Cig-W Strs 5 '52	83	83	83
5 Unit Drug 5 '53	70¼	70	70
45 U S Steel 3¼ '48	105½	105¼	105½
36 Utah P&L 5 '44	95	94¾	94⅞
10 †Util P&L 5½ '47	68½	68⅜	68½
16 †‡Util P&L 5 '59	68¾	68⅜	68¾
V			
30 Virginian Ry 3¾ '66	12¼	12	12
10 †Wabash 4½ '78 C	11½	10¾	10¾
6 Walwrth 4 '55	66	65½	65½
10 Warner Bro cv 6 '39	94	93	93
9 West Md 4 '52	82½	82	82
2 †West Pac 1st 5 '46	22¼	22¼	22¼
18 Western Un 5 '51	62¾	60¾	61
5 Western Un 4½ '50	61½	60	60
4 Wheel Stl 4½ '66 A	95¼	93⅞	94
27 Youngst S&T 4 '61	105⅛	105	105
FOREIGN BONDS			
5 Arg 4 '72 Feb	78⅝	78	78
7 Australia 5 '57	101¼	100⅞	101¼
29 Australia 4½ '56	98½	97¾	97¾
3 Belgium 6 '55	104⅞	104⅞	104⅞
8 †Brazil 8 '41	11⅛	11⅜	11⅛
11 †Brazil 6½ '26-57	10	10	10
8 †Brazil 6½ '27-57	10	10	10
10 Buen A 4⅛ 4⅜ '77	52¼	52¼	52¼
7 Canada 4 '60	111¼	111¼	111¼
2 Canada 3¼ '61	104⅛	104⅛	104⅛
3 †Chile 6 '60	17¾	17¾	17¾
2 †Chile 6 '61 Feb	17¾	17¾	17¾
13 †Colomb 6 '61 Oct	24	23¾	24
5 Copenhag 5 '52	95⅝	95⅝	95⅝
3 †Cuba 5½ '45	72½	72½	72½
1 †Ger Gov 5½ '65	20¾	20¾	20¾
2 †Ger Govt 7 '49	25¼	25⅛	25⅛
1 GtConElPJap6½ '50	66	66	66
2 Ital Pub Util 7 '52	54	54	54
29 Italy 7 '51	76½	76	76
41 Japan 6½ '54	85	84	85
3 †Kreuger&T 5 '59 ct	13	13	13
7 Milan City 6½ '52	56½	56	56½
8 Sou Wales 5 '58	99¾	99¾	99¾
2 Norway 4¼ '65	103	102⅝	102⅝
2 Orient Dev 5½ '58	51⅛	51	51⅛
4 †Panama5 '63Astsad	49½	49½	49½
42 Par-Ori RR 5½ '68	100¼	100¼	100¼
43 †Peru 1st 6 '60	10⅜	10¼	10⅜
1 †Poland 7 '47	45⅛	45⅛	45⅛
3 †Rio de Jan 6½ '53	6½	6½	6½
65 Rome 6½ '52	69½	69	69½
16 †Sao Paulo St 7 '40	18½	17¾	18½
8 Sydney 5½ '55	100	99½	99½
18 Tokyo El Lt 6 '53	55⅛	54⅛	55⅛
3 Uiigawa El P 7 '45	77	77	77
2 †Uruguay 6 '60	43	43	43
2 Uruguay3¾4 4⅛ '79	39	39	39
1 †Warsaw City 7 '58	32	32	32
3 Yokohama 6 '61	55¾	55½	55¾

XIN—Ex. Interest
CT—Certificates.
†—Selling flat on account of default.
‡—Selling flat for reasons other than default.
§Matured bonds. Negotiability impaired pending investigation.

Dow-Jones Bonds

By the United Press.

New York, Jan. 9.

40 bonds	90.76	—0.20
10 first rails	94.81	+0.13
10 second rails	54.14	—0.71
10 utilities	106.31	—0.13
10 industrials	107.61	—0.08

Local Stocks

Sales

Washington Gas Light pfd.—10 at 107.
Washington Railway & Electric, pfd.—10 at 115½; 2 at 115½; 10 at 115½.

After Call

Capital Traction 5s—$500 at 83.

	Bid	Asked
Public Utility Bonds		
Anacostia & Pot 5s	82	87
Ana & Pot Guar 5s	110	...
Cap Traction RR 5s	82	87
City & Suburban 5s	82½	87
Georgetown Gas 1st 5s	118	...
Pot Elec Pow 3¼s	198	...
Washington Gas 5s 1960	124	127
Wash Rwy & Elec 4s	108	...
Miscellaneous		
Chevy Chase Club 1st 4½s	104	...
Col Country Club 1st 4½s	103	...
T Ref & Wh Corp 1st 4½s	103	...
Public Utility Stocks		
Amer Tel & Tel (*9)	151¼	...
Capital Transit Co	7	7¼
N & W Steamboat (*4)	54	70
Pot Elec Power 6% pfd (6)	115	...
Pot El Pwr 5½% pfd (5.50)	115	...
Wash Gas Lt new (1.50)	28	31½
Wash Gas pfd (4.50)	106¾	107
Wash Ry & El com (36g)	640	...
Wash Ry & El pfd (5)	114½	116
National Bank		
Capital (4)	135	...
Liberty (*6)	173	200
Lincoln (5f)	198	...
Riggs (8e)	270	285
Riggs pfd	101	...
Washington (6)	125	...
Trust Company		
Amer Sec & Tr Co (*8e)	252	270
Natl Sav & Tr	198	210
Prin Georges Bk & Tr (.60)	19	23
Wash Loan & Tr (8e)	225	240
Savings Bank		
Bank of Bethesda (75)	26	34
Com & Savings (10e)	265	...
Fire Insurance		
American (†6)	120	...
Firemen's (1.20)	28	...
National Union (.75)	15	...
Title Insurance		
Columbia (30k)	12	...
Real Estate (6m)	160	...
Miscellaneous		
Carpel Corp (†2.00)	28	...
Lanston Monotype (4)	55	62
Lincoln Serv com (†1.00)	19	24
Lincoln Serv prior pfd (3.50	...	51
Mergenthaler Lino (P)	21	23
Peoples Drug S com (†1.00)	25½	30
Peoples Drug S pfd (6.50)	111	...
Real Est M & G pfd (.45)	4¼	5½
Security Storage (†5)	115	125
Ter Ref & Wh Corp (3)	62	68
Wdwd & Lo com (†2.00s)	51¼	55
Wdwd & Lothrop pfd (7)	120	...

(*) Ex dividend. (b) Books closed. (†) Plus extras. (e) 2% extra. (f) 3% extra. (h) 75c extra. (g) $14.00 extra paid December 20, 1938. (k) 30c extra. (m) $3.00 extra. (P) .50 cents paid September 20, 1938. (s) $2.00 paid in 1938.

Boston Wool Market

Boston, Jan. 9 (AP) (U. S. Dept. Agri.).—Mills and topmakers today were showing a continued interest in wool on the Boston market. Quotations were very firm at the advanced price levels obtained toward the close of last week. Fine territory wools in original bags were quoted at 68 to 69 cents, scoured basis, for good French combing length, and at 66 to 67 cents, scoured basis, for average to short French combing lengths.

Federal Land Bank Bonds

(Reported by Robert C. Jones & Co., Inc.)

Rate	Maturity	Bid	Asked
3%	May, 1956-46	105½	105¾
3%	Jan. 1956-46	105½	105¾
3¼	July, 1955-45	105¾	105¾
3½	May, 1955-45	106¾	107½
4%	July, 1946-44	111¾	111¾

PWA Activity Held Private Financing Spur

Of Program Costing 1.5 Billion, Investors To Put Up Over Half

Continued from preceding page.

completed are imposed. While there are other minor requirements, the foregoing gives the broad base upon which PWA operates and serves to explain its basic policies. However, it should not be forgotten that the PWA does not do any direct construction, that being done by the agency to which PWA makes a grant.

Future of PWA

Discussing the future of PWA, he said this was a matter for Congress to decide and all that this Administration can do is to point out the results of its five years' experience and leave it to Congress to judge whether or not the method which it has employed is worthy of continuance.

"As the organization stands today," he continued, "it is perhaps one of the most efficient of a public or private nature, handling its expenditures at an extremely low overhead cost in the nature of something less than 1½ per cent of the total construction cost. Its efficiency is clearly indicated by the speed with which it was able to operate in this last program. Since June, when the law authorizing Public Works Administration to proceed was signed, more than 6,000 projects costing $1,500,000,000 have been placed under construction and everyone of these has been checked and examined to see that its estimated cost was correct; that it would not run into legal difficulties; that it was a needed public benefit and that it would be placed under construction expeditiously and completed in the same way."

Local Produce

(Prices paid shippers f. o. b. Washington.) By the United States Bureau of Agricultural Economics.)

EGGS—Government graded and dated eggs (January 9): Whites, U. S. extras, large, 25; U. S. extras, mediums, 22; U. S. standards, large, 23; U. S. standards, mediums, 21; U. S. trades, 20. Nearby ungraded eggs: Current receipts, whites, 21 @22; mixed colors, 19@20.

LIVE POULTRY—Fowl, colored, all sizes, 18@19, few higher; No 2's 12@14; Roosters, 12@13. Chickens: Virginia Rocks: Broilers and fryers, all sizes, 17@19; No. 2's, 12@15. Delaware Rocks and Crosses: Broilers and fryers, all sizes, 17@18; No. 2's, 12@14. Mixed colored fryers, 14@15. Capons: 7 pounds and up, 23@25, few higher; slips and small sizes, 18@20, few higher. Guineas, 2 pounds and over, 60 a pair.

Fruits and Vegetables

APPLES—Bushel baskets, U. S. No. 1: Maryland, Pennsylvania, Virginia and West Virginia, Grimes, 2¼-inch minimum, 85@90, 2½-inch minimum, 1.10@1.15, 2¾-inch minimum, 1.25; Staymans, 2¼-inch minimum, 90@1.00, 2½-inch minimum, 1.25@1.35, 2¾-inch minimum, 1.40@1.65; U. S. Utility, 75@1.35, as to size; Yorks, 2¼-inch minimum, 75, 2½-inch minimum, 1.10@1.15, 2¾-inch minimum, 1.25; U. S. Utility, 65@1.00, as to size; Delicious, 2¼-inch minimum, 1.00@1.10, 2½-inch minimum, 1.40@1.60; U. S. Utility, 90@1.40, ripe, 75@1.35, as to size; Golden Delicious, 2¼-inch minimum, 85@90, 2½-inch minimum, 1.25@1.35, 2¾-inch minimum, 1.40@1.50; U. S. Utility, 75@1.10, as to size; Black Twigs, 2½-inch minimum, 1.15@1.25, 2¾-inch minimum, 1.35@1.40, 3-inch minimum, 1.50@1.60; Paragons, 2¼-inch minimum, 75@85, 2½-inch minimum, 1.15@1.35. Boxes and cartons—Pennsylvania and Virginia, Delicious, combination extra fancy and fancy, 113s-163s, 1.50@1.85; 80s-100s, 1.90@2.10; C grade, 1.35@1.60, as to size. Staymans, fancy, 113s-150s, 1.40@1.65, 64s-100s, 1.75@1.85; C grade, 1.25@1.50, as to size. Fancy Golden Delicious, 113s-163s, 1.40@1.75, 88s-100s, 1.75@2.00; Paragons, fancy, 113s-150s, 1.35@1.50, 64s-100s, 1.65@1.75; C grade, 1.25@1.40, as to size. Winesaps, fancy, 163s and smaller, 1.50@1.65, 125s-150s, 1.75; 113s and larger, 2.00@2.25.

BROCCOLI—California and Texas, crates, 2.25@2.50; fair condition, 2.00.

BRUSSELS SPROUTS—California, 25-lb. drums, 1.75@2.00, mostly 1.75.

CABBAGE—Florida, 1½-bushel hampers, domestic round type, packed locally, 1.00; Texas, ½ Western crates domestic round type, 1.00@1.15; fair condition, 85; New York, 50-lb. sacks Danish type, 35@45.

CARROTS—California, Western crates, bunched, 3.25@3.50; Texas, half-Western crates, 1.25; bushel baskets, topped, washed; New York, 85@90; Pennsylvania, 1.00.

CAULIFLOWER—California, crates, 1.50@1.75; fair condition, 1.00@1.25.

CELERY—Individually washed: California, ½ crates, 5-6-dozen, 2.00@2.25; ¾-dozen, 3.25@3.50; Florida, 16-inch crates, trimmed tops, 4-dozen, 2.00@2.25.

LETTUCE—Arizona, Western crates Iceberg type, 5-dozen, 2.50@3.00; Florida, ½-Western crates, 2-dozen, 1.00@1.25.

ONIONS—50-lb. sacks, U. S. No. 1: Yellows, Ohio, 1.15@1.25; New York, medium size, 1.00@1.10; small size, 75@90; sweet Spanish, 3 inches and larger; Colorado, 1.35@1.50.

PEAS—Florida, bushel hampers, fair quality, 1.75@2.00.

SPINACH—Texas, bushel baskets Savoy type, 1.00@1.10.

SWEET POTATOES—Bushel baskets: North Carolina, Puerto Ricans, 90@1.00; bushel hampers: Maryland, Anne Arundel County, Goldens, U. S. No. 1, and Jersey type, U. S. No. 1, 1.15@1.25.

TOMATOES—Florida, wide range in quality and condition; lug boxes, ripes and turning, wrapped, 6x6 and larger, 2.50@3.00; 6x7, 1.50@2.00, poorer, all sizes, lower; Ohio, hothouse stock, 8-pound baskets, 1.25@1.50.

KALE and COLLARDS—Virginia, bushel baskets, 35@40.

BEANS (snap)—Florida, bushel hampers, round stringless, 1.00@1.25.

LIMA BEANS—Florida, bushel hampers, 2.00@2.75.

EGGPLANT—Florida, 1½-bushel crates, 1.50; bushel hampers, 1.00.

PEPPERS—Florida, 1½-bushel crates, green, 2.25@3.00, fair quality 2.00.

POTATOES—100-pound sacks, U. S. No. 1, Pennsylvania, Lancaster County, Cobblers, 1.65@1.75; Katahdins, 1.75@1.85; other sections, Cobblers, fair quality, 1.50. Maine, Green Mountains, 1.75@1.90. Idaho, Russet Burbanks, 2.15@2.25; 15-pound sacks, Green Mountains, U. S. No. 1, Maine, 33. Bushel crates, Bliss Triumphs, Florida, U. S. No. 1, 1.75@2.00. Texas, U. S. No. 2, 1.25@1.50.

SQUASH—Florida, bushel hampers, white, wrapped, 1.25@1.50.

CUCUMBERS—Indiana, hothouse stock, 1.00@1.50, per dozen.

STRAWBERRIES—Florida, 36-pint crates, 16 per pint.

ARTICHOKES—Maryland, half-bushel baskets, 1.50.

BEETS—Texas, half crates, 1.10@1.25.

GARLIC—California, 10-lb. sacks, 90@1.00.

MUSHROOMS—Maryland and Pennsylvania, 3-lb. baskets, 25@65.

CHESTNUTS—Italy, 8@9 per pound.

AVOCADOES—Florida, 1.00@1.50; California, 1.50@2.00.

HONEY—Virginia, cartons, combination, 2-dozen, 3.50.

ORANGES—Florida, standard boxes, 1.50@2.00, as to grade and size.

GRAPEFRUIT—Florida, standard crates, 1.25@1.75 as to grade and size.

LEMONS—California, standard boxes, 1s, 5.00@5.50, 2s, 4.00@4.50.

PERSIMMONS—Cuba, crates, 1.00@1.25.

PINEAPPLES—Cuba, crates, 3.00@4.00.

KUMQUATS—Florida, 5@9 per pound.

TANGERINES—Florida, 4-5 bushel crates, 75@1.00.

LIMES—Florida, ¼ bushel boxes, 50@1.00.

ENDIVES—Belgium, 10-pound boxes, 1.50@1.75.

TURNIPS—One Georgia arrived; no cars on track. Pennsylvania, ½ bushel baskets, topped, 25@30.

PARSNIPS—Pennsylvania, ⅓ bushel baskets, 40.

PARSLEY—Texas, ½ crates, 1.25@1.50.

RHUBARB—Michigan, 5-lb. cartons, 85@90.

ESCAROLS—Florida, 1½ bushel hampers, 1.00@1.25.

ROMAINE—Florida, 1½ bushel hampers, 1.00@1.25.

MIXED CITRUS—One broken and 1 unbroken cars on track.

PEARS—One broken and 2 unbroken cars on track.

Quotations from Other Sources

BUTTER—90 score, 1-pound prints, 27; tub, 26; ¼-pound prints, 28; 92 score, 1-pound prints, 29; ¼-pound prints, 30.

MEATS—Choice beef, 19; good beef, 18; calves, 17; lambs, 18; veal, 17; pork loin, 17; smoked regular ham, 24; smoked skinned ham, 25; large smoked skinned ham, 22; bacon, sliced, 28; piece bacon, 23; compound, 11; pure lard, 10.

LIVESTOCK—120-140 pounds, 7¼-7½; light pigs, 120-140 pounds, 5@6¼; 160-200 pounds, 6¾@6; 200-240 pounds, 7.05@7.15; 250-300 pounds, 6½@6¾; calves, 10.00@10.45; medium calves, 4.70@6.70; cows, 4¾@5¼; stags, 4¼; culls, 2.50.

Complete Transactions Yesterday on New York Stock Exchange

By the Associated Press

Total stock sales yesterday (shares), 1,099,630; previous day, 632,910; week ago, closed; year ago, 1,827,510; two years ago, 3,076,330. January 1 to date, 6,907,760; year ago, 7,878,150; two years ago, 16,795,345.

1939-38 High	Low	Name and Dividend Rate	Sales—Add 00	High	Low	Close	Net Ch'ge
		A					
61	36¼	Abbott Lab (1.60a)	1	57¾	57¾	57¾	— ¼
12¾	6¼	Adams Exp (.20e)	8	10¾	10⅝	10⅝	— ⅛
67⅞	40	Air Reduction (1a)	8	62½	62	62½	— ¼
13⅛	8¾	Alaska Juneau (1)	5	9⅞	9¾	9¾	— ⅛
1⅝	⅞	Alleghany Corp	5	1¼	1⅛	1⅛	....
17¾	5½	Alleghany pf xw	1	11¼	11¼	11¼	— 1⅛
17⅞	6¼	Alleghany pf $30 ww	19	13½	12⅞	13	....
29¾	14⅝	Allegheny-Lud Stl	23	25⅝	25	25⅝	— ⅜
14½	4½	Allen Industries	8	11¼	10½	10½	— ⅞
194	124	Al Chem & Dye (6)	1	185½	185½	185½	— 3½
12¾	7	Allied Kid (½)	1	12	12	12	....
14⅞	8⅝	Allied Mills (¾e)	3	13	12¾	13	....
13½	4½	Allied Strs	21	10¼	10⅛	10⅛	— ⅛
70⅛	38	Allied St pf (5)	2	61½	61	61½	+ ¼
46¾	34½	Allis-Ch Mfg (1½)	31	44½	44	44¼	— ½
20	11¼	Alpha P Cem (1)	1	19	19	19	— ¼
78	55	Amerada Corp (2)	1	68½	68½	68½	+ ¼
23⅛	10	Am Bank Note (.10g)	14	16⅜	15⅞	16	— ¾
63	46¼	†Am Bank N pf (3)	10	59	59	59	— 1
14⅜	6¾	Am Bosch	3	7⅜	7⅜	7⅜	— ⅛
54½	23	Am Brake Shoe (1)	6	51¼	49⅞	51⅛	— ⅛
105⅛	70¾	Am Can (4)	7	100	98⅞	100	+ ½
33⅞	12⅝	Am Car & Fdy	11	31⅞	31	31⅞	— ⅛
37⅞	27	Am Car & F pf (2½e)	4	50	49	50	— 2
24⅛	9¼	Am Ch & Cable (.70e)	22	22¼	21¾	21⅞	— ⅜
15	9	Am Coml Alco	2	10¼	10⅛	10⅛	— ⅛
16¾	8¼	Am Crystal Sug	1	9⅞	9⅞	9⅞	— ⅛
6¾	2	Am Encaus Tiling	7	4⅞	4¾	4¾	— ⅛
5¼	2¼	Am & For Pow	3	3⅜	3¼	3⅜	....
25½	13⅛	Am & F P $7 pf	2	18⅝	18⅜	18⅜	....
12¾	5⅛	Am & F P 2 pf	1	8⅞	8⅞	8⅞	— ⅜
15	9	Am-Hawaii S S (1)	3	15	15	15	....
5⅞	2	Am Hide & Leather	2	4⅜	4⅜	4⅜	....
36	12	Am Hi & L pf (¾e)	2	30	30	30	— 1¼
46	30¾	Am Home Pr (2.40)	3	45½	45¼	45½	+ ⅜
2¼	1¼	Am Ice	1	1½	1½	1½	— ⅛
20¼	13⅛	Am Ice pf	1	14⅝	14⅝	14⅝	+ ½
8¾	4⅛	Am International	3	7¾	7¼	7¼	— ⅜
30⅝	12¾	Am Locomotive	13	28	27	27⅝	— ½
79⅛	44	Am Locomot pf	1	74	74	74	— 2
17⅜	10	Am M & Fdy (.20g)	10	15½	15⅛	15¼	+ ⅛
45	23	Am Metal (1e)	6	38½	37¾	37¾	— 1¼
7½	3¼	Am Pow & Lt	25	6⅛	5⅞	5⅞	— ⅜
47⅝	19	Am P&L $6 pf (3⅛e)	6	41½	40	40¼	— 1⅝
41½	16½	Am P&L $5 pf (2⅝k)	8	35½	34½	35¼	— 1⅜
19⅛	9	Am Rad & St S	50	16⅞	16½	16¾	— ⅛
165½	148½	†Am Rad & St S pf (7)	10	162	162	162	....
24½	13⅛	Am Roll Mill	33	20⅞	20¼	20½	— ¼
80⅞	58	Am Roll Mill pf	2	70	69½	69½	— 2½
20⅞	10	Am Safety Razor (1.60)	4	14	14	14	+ ¼
35½	22⅜	†Am Ship Bldg (2)	10	32¾	32¾	32¾	— 1
58¾	38½	Am Smelt & R (2¼e)	23	50	48½	50	— ⅜
140	103	Am Smelt & R pf (7)	1	134	134	134	....
63	45¾	Am Snuff Co (3a)	1	61½	61½	61½	— ½
41	15⅝	Am Stl Fdrs	42	38⅛	36⅝	37¼	— 1
11¾	6⅛	Am Stores	13	9⅞	9¼	9⅞	....
31	19⅛	Am Sugar Ref	1	21⅜	21⅜	21⅜	— ⅛
117¼	82	Am Sugar pf (7)	2	91⅞	90¾	90¾	— ⅜
20½	12⅝	Am Sumat Tob (1a)	1	18¼	18⅛	18¼	— ⅛
151¾	111	Am Tel & Tel (9)	13	151½	151	151	— ⅜
88½	58	Am Tobacco (5)	4	85¼	84⅝	84⅝	— 1
91⅝	58¾	Am Tob B (5)	12	89⅛	88⅜	88⅞	— ⅜
9½	3⅞	Am Type Fdrs	4	8	7⅞	7⅞	— ⅛
16⅛	6	Am Wat Wks	38	13¾	13	13⅝	....
6¾	3¼	Am Woolen	5	6⅜	6	6⅜	+ ⅛
45	23⅝	Am Wool pf	28	42½	40½	42½	+ 2½
9⅝	4¾	Am Zinc L & S	3	7¼	7⅛	7⅛	— ⅛
42⅛	21	Anaconda (½e)	138	33⅝	33	33¼	— ⅛
64¾	29	Anacon W & C	1	52	52	52	— 2
21⅞	10¾	Anchor Hock Gl (.45e)	3	20	19⅝	20	— ⅛
4½	2	A P W Paper	1	2½	2½	2½	+ ⅛
7	3⅞	Arm Ill	30	5⅝	5½	5⅝	....
72	28¼	Arm Ill pr pf	1	50¼	50¼	50¼	— ¼
51⅝	24¼	Armstrong Cork (¾e)	10	54⅛	53½	53½	— 1½
10⅛	2½	Artloom Corp	4	9⅞	9⅝	9⅝	— ⅛
12⅝	4	Assd Dry Goods	11	9⅝	9⅛	9⅜	— ⅛
95	72	†Assoc Inv pf ww (5)	30	90	90	90	— 1¾
44⅞	22¼	Atch T & S F	44	39½	38⅛	39	— 1
72	40	Atch T & S F pf (1g)	3	67½	66¼	66¼	— 2¼
30⅛	14	Atl Coast Line	4	27⅛	26⅝	26⅝	— 1⅜
8¼	4¼	Atl G & W Indies	4	8	7½	8	+ ½
15	6½	Atl G & W In pf	7	15	14¾	15	+ ⅛
27¾	17¾	Atl Refining (1)	15	15	14¾	15	+ ½
27¾	17¾	Atl Refining (1)	15	23⅝	23	23¼	+ ½
6⅝	5¾	Atlas Corp (½e)	19	8½	8⅜	8⅜	— ⅛
48½	38½	Atlas Corp pf (3)	1	44¼	44¼	44¼	+ ¼
6½	2½	Auburn Auto	3	4	4	4	....
5⅝	2	Aust Nichols	1	3¾	3¾	3¾	— ⅛
8⅞	2½	Aviation Corp (.18½e)	69	7⅜	7¼	7⅜	+ ⅛
		B					
17⅞	5	Bald Loco ct	77	15¾	15¼	15½	— ¼
11	4	Balt & Ohio	33	7¾	7½	7½	— ¼
13¾	5½	Balt & Ohio pf	10	9⅜	8¾	8⅞	— ⅛
36	24¾	Bangor & Ar (2½)	2	29	29	29	....
23¾	12⅛	Barber Asph	2	20½	20	20¼	— ¼
14	5	Barker Bros	1	12¾	12¾	12¾	+ ⅛
21⅞	10⅛	Barnsdall Oil (1)	36	18⅜	17⅞	18⅛	— ⅛
115	109	†Bayuk 1 pf (7)	20	114	114	114	....
19½	11⅝	Beatrice Cream (1a)	3	19	19	19	....
9	5⅞	Belding-Hem (⅝e)	1	7⅝	7⅝	7⅝	+ ⅛
30½	8⅝	Bendix Aviat	96	27	26	26½	— ¾
21	15⅛	Benef Ind Ln (1.65e)	1	19¼	19¼	19¼	— ⅛
56	26⅞	Best & Co (2.32½e)	2	52¾	52	52	— ⅜
80	39⅝	Beth Steel	171	76¼	74½	75⅝	— ⅝
115	75	Beth Steel 7% pf (7)	2	114¾	114¼	114¼	— ¾
29¾	17⅛	Bigelow-Sanf	1	23½	23½	23½	+ ⅛
24½	9¾	Black & Decker (½e)	3	21	20½	20½	— ½
19¾	10⅛	Blaw-Knox	13	16½	16¼	16¼	— ⅛
35⅝	19	Boeing Airplane	36	32	30⅞	31⅜	— ⅝
30½	15⅝	Bohn Al & Brass (½e)	3	27½	27½	27½	— ⅛
109	82	†Bon Ami A (4a)	1.40	107½	106	107½	+ 1
54½	40	†Bon Ami B (2½a)	90	54½	54	54½	+ ½
14½	9	Bond Strs (.60e)	3	13½	13¼	13¼	— ⅛
19⅛	15	Borden Co (1.40e)	11	17	16⅞	16⅞	— ⅛
36⅝	16½	Borg-Warner (¼e)	16	29¾	29	29¼	— ¼
4¾	1	Boston & Maine	2	2½	2⅜	2⅜	— ⅛
28	14	Bower Roll Bear (½g)	2	26¾	26¼	26¼	— ¼
8¾	4	Brewing Corp Am (¾e)	2	6½	6½	6½	+ ¼
16	5⅝	Bridgeport Brass	26	14⅞	14⅜	14⅜	....
37⅝	12⅝	Briggs Mfg (1e)	27	29⅝	28⅝	29	— ¼
40¼	20	Briggs & Strat (3)	2	39	38½	38½	— ½
44	28	Bristol-Myers (2.40)	1	43	43	43	— 1
14¾	5⅝	Bklyn-Man Tr	4	11⅝	11¼	11¼	— ⅛
23⅝	10⅛	Bklyn Un Gas	14	18½	18	18½	— ⅛
41	27⅞	Brown Shoe (1¾e)	2	33	33	33	+ 1½
14½	5½	Brunswick-Balke (1e)	9	13⅛	12⅞	12⅞	— ⅛
22¾	5½	Bucyrus-Erie	12	12½	11⅞	12	— ⅛
8	3⅛	Budd Mfg	45	7⅝	7⅛	7¼	— ⅛
55½	25	†Budd Mfg pf	70	51	49½	49½	— 1
5¾	3	Budd Wheel	3	5⅜	5¼	5¼	....
30	13¼	Bullard Co	7	27½	27	27¼	— 1⅛
39	15½	Bulova Watch (2)	7	31	30¼	30½	— ⅜
16⅞	6	Burling Mills (1)	7	14¼	13¾	13¾	— ⅛
22¼	14½	Burr Add Mach (½e)	7	18½	18	18½	+ ⅛
3½	1	Bush Terminal	1	2⅛	2⅛	2⅛	....
17¼	6¾	†Bush Term Bldg pf ct	1.10	12¼	12	12	— ⅛
10	4⅛	Butler Bros	7	8⅛	8	8⅛	— ⅛
24	16⅛	Butler Bros pf (1½)	1	21⅛	21⅛	21⅛	+ ⅛
15¾	6	Byers (A M) Co	7	11¾	11½	11¾	— ⅛
		C					
24½	15⅛	Calif Packing	3	17½	17	17	— ⅜
2⅛	1	Callahan Z-Lead	6	1⅜	1¼	1⅜	— ⅛
10¾	5	Calumet & Hec (¼e)	9	8	7¾	7¾	— ⅛
20½	8⅝	Campbell Wyant	2	17	17	17	— ½
21½	12⅛	Can Dry G Ale (¼e)	54	19¼	18⅛	18¾	+ ⅜
8⅛	3	Canad Pacific	27	5⅞	5⅝	5⅝	— ⅛
42	21	Cannon Mills (¼g)	1	31⅜	31⅜	31⅜	— ⅜
8¾	4½	Capital Ad A	1	7⅜	7⅜	7⅜	— ⅜
4½	2½	Carriers & Gen (.05g)	2	3¼	3¼	3¼	— ⅛
107½	62½	Case (J I) Co (5e)	8	92	91	92	— 1¼
120½	98¼	†Case (J I) pf (7)	30	120½	120½	120½	+ ½
58	29⅝	Caterpil Tractor (2)	13	45¾	45¼	45⅜	+ ⅛
107¼	100⅛	Caterp Tractor pf (5)	1	107¼	107¼	107¼	+ ¼
26⅝	9	Celanese Corp	12	23¼	22¼	22¾	— ⅛
18⅝	6⅝	Celotex Corp	11	18	17⅝	17⅝	— ⅛
72½	46	†Celotex Corp pf (5)	20	70	69¼	69¼	— ¾
28	18⅞	Cent Aguirre (1½)	2	22¼	22	22	+ ⅛
5⅞	2	Cent Foundry	9	4⅞	4½	4¾	....
8¼	4	Cen Violeta Sus	3	5¼	5⅛	5¼	— ⅛
59¼	26¼	Cerro de Pas (1g)	14	50	48½	48¾	— 1½
13	4½	Certain-teed Prod	22	12¼	11⅝	11¾	— ⅜
47½	17½	†Cert-teed 6% pf	50	45	45	45	— ⅛
33¼	18	Champ Pap & F	4	28¾	28⅛	28⅛	— 1⅛
106	94	†Champ Pap & F pf (6)	50	100½	100½	100½	....
39½	22	Ches & Ohio (½g)	34	36⅞	36⅜	36¾	— ⅛
48½	20	Ches Corp (½g)	2	22½	22½	22½	— ⅛
1¼	⅛	Chi & E Ill	4	½	⅜	⅜	— ⅛
1⅜	⅛	Chi & N West	9	1	¾	¾	— ⅛
5¼	2	Chi & N West pf	3	3⅜	3¼	3¼	— ⅛
1¼	¼	Chi Grt West	3	⅝	½	½	....
5⅜	2⅛	Chi Grt W pf	2	3¼	3¼	3¼	— ¼
15⅞	8⅞	Chi Mail Or	1	12¼	12¼	12¼	+ ¼
1	¼	Chi M St P & P	7	½	½	½	....
1⅞	⅜	Chi M St P & P pf	1	1	1	1	— ⅛
20¼	6⅞	Chi Pneu Tool	12	18½	18	18	— ¼
2½	⅝	C R I & Pac 6% pf	3	1⅜	1⅜	1⅜	....
3	1	C R I & Pac 7% pf	1	1½	1½	1½	— ⅛
13½	3¼	Childs Co	2	13	12½	12½	— ¼
88½	35⅝	Chrysler Corp (2e)	175	79⅝	78⅜	79⅛	— 1¼
13½	7¾	City Ice & Fuel (1.40e)	11	10⅞	10½	10⅞	+ ⅜
27½	10⅝	Clark Equip (¼e)	1	22	22	22	— 1
115	106	†Clev El Illum pf (4½)	10	112½	112½	112½	....
67¼	35½	Climax Molyb (1.20a)	9	58	57	57½	— 2⅜
28⅜	10½	Cluett Peabody (.85e)	44	27½	26¼	26¾	— ⅞
142	105½	Coca-Cola (4½e)	2	131½	131¼	131½	— ½
61½	57½	Coca-Cola A (3)	1	58	58	58	....
17	7⅛	Colgate-Palm-P (½a)	12	14⅜	14¼	14¼	....
104¼	78	Colgate-Palm-P pf (6)	1	104	104	104	+ 1
39¾	13¼	Collins & Aik (1¼e)	2	34½	34	34	— ½
107½	87¾	†Collins & Aik pf (5)	2	106	106	106	+ 1
11¾	4¾	†Col & South 1 pf	1	8	8	8	— ⅜
23⅞	9⅛	Col Fuel & Iron	2	21	21	21	— 1⅛
22¾	13	Colum Br'cast B (1¼e)	1	16⅛	16⅛	16⅛	....
9⅞	5⅛	Colum G & El	84	7⅜	7	7⅛	— ⅛
83	57	Col G&E pf A (6)	1	76	76	76	— 1½
19	9	Colum Pict vtc (2½% pf)	6	14	13½	14	....
59⅞	23	Coml Credit (4)	8	56⅝	56¼	56¼	+ ⅛
64	31½	Coml Invest Tr (4)	14	58¾	58	58⅝	— ⅛
12¼	5⅞	Coml Solvents	33	10¾	10⅜	10⅝	— ⅛
3	1¼	Com'wlth & South	38	1¾	1⅝	1¾	+ ⅛
55¾	25	Com & South pf (¾k)	4	47	46¼	46¼	— 1⅜
28	22½	Com'wlth Edis (1.60)	37	27⅜	27⅛	27½	— ⅛
30⅝	15	Congoleum-Nairn (¾e)	5	28½	27⅞	28	— 1
26¾	10½	Consol Aircr (1e)	29	22⅝	21¾	22¼	— ⅜
34¼	17	Cons Edison (2)	80	31⅝	31	31¼	— ½
104	88⅞	Cons Edison pf (5)	13	103¼	103	103	....
2⅜	1	Consol Film Ind	3	1⅞	1⅞	1⅞	— ¼
12¼	8½	Consol Film Ind pf (1e)	3	10⅝	10½	10⅝	+ ⅛
7⅜	2⅞	Cons Laundries	1	6⅜	6⅜	6⅜	— ⅛
10¾	7	Consol Oil (.80)	52	9⅛	9	9⅛	....
7½	2¾	Con R R Cuba pf	1	3	3	3	— ½
5⅞	2¼	Consol'n Coal	2	3⅝	3⅝	3⅝	— ⅛
95⅝	78	Consum Pow pf (4½)	2	94½	94½	94½	— ⅛
17⅜	9¾	Container Corp	4	15⅛	15⅛	15⅛	— ⅛
26⅞	8⅞	Cont Bak A	1	18⅞	18⅞	18⅞	— ⅛
2¾	1¼	Cont Bak B	1	1⅞	1⅞	1⅞	— ⅛
49	36½	Cont Can (2e)	16	42¾	42¼	42¼	— ⅛
116	107	Cont Can pf (4½)	1	113½	113½	113½	+ ⅛
11⅞	6	Cont Diam Fib	2	9⅝	9⅝	9⅝	— ⅛
36½	21¼	Cont Ins (1.60a)	2	33½	33½	33½	— ⅛
3½	⅞	Cont Motors	131	3½	3¼	3⅜	— ⅛
35¾	21¼	Cont Oil Del (1)	7	29⅝	29½	29½	— ⅛
29½	10	Cont Steel (1e)	3	27	26½	26½	— 1
56	40	†Corn Exchange (3)	90	52¾	52¾	52¾	— ¼
70⅝	53	Corn Products (3)	5	65⅞	65⅜	65⅞	— ⅛
5⅞	2¾	Coty Inc	3	4¼	4¼	4¼	— ⅛
42½	19	Crane Co	24	35½	34½	35	— ¾
117¼	85	Crane Co cv pf (5)	1	107	107	107	— 1
29½	21⅝	Cream of Wh (½g)	4	29	28½	28½	— ⅛
10⅞	5¼	Crosley Corp	3	9⅞	9¾	9¾	— ⅛
43¾	22¼	Crown Cork & S	7	38	37½	37½	+ ⅜
37⅝	25½	Crown Ck pf xw (2¼)	1	33⅝	33⅜	33⅝	— ⅛
15⅝	7½	Crown Zellerbach (½g)	15	14⅜	13⅝	14	— ⅛
92½	58	†Crown Zeller pf (5)	60	88¾	88⅜	88⅜	+ ⅜
47¾	19¼	Crucible Steel	30	45½	43¾	44¼	— ⅜
96	70	Crucible Stl pf	3	95	94	94	— 2
6¼	3	Cuban-Am Sugar	4	4⅝	4½	4½	— ¼
87	58½	†Cuban-Am S pf (2e)	10	65	65	65	— ¼
21⅝	12	Cudahy Pack	6	15	14½	14½	— ½
8¼	4¾	Curtis Publishg	12	6¼	5⅞	6¼	+ ¼
56	35	Curtis Pub pf	7	47½	47	47¼	— ¾
7½	3¼	Curtiss-Wright	89	6⅝	6½	6½	....
28¼	12⅝	Curtiss-Wr A (1e)	17	25½	25½	25½	....
50	18	†Cushman $8 pf	20	46	46	46	+ 2½
29½	13¼	Cutler-Hammer	2	22¾	22¾	22¾	— ⅛
		D					
8¾	4½	Davega Stores	1	6½	6½	6½	....
11¼	6¼	Davison Chem	1	8	8	8	— ¼
25¼	13¾	Deere & Co (1.35e)	14	20½	19⅝	19⅞	— ¼
25	19¾	Deere & Co pf (1.40)	1	23¾	23⅜	23¾	— ⅛
17	9	Deisel-Wem-Gil (1¼e)	1	15⅛	15⅛	15⅛	— ⅛
25⅞	7½	Del & Hudson	41	23¼	22¼	22⅝	— ¼
8¾	4	Del Lack & West	19	7¼	7¼	7¼	— ¼
40⅞	25	†Devoe & Ray A	2.20	31¾	31¼	31⅝	+ ⅜
31¼	20¾	Diamond Match (1¼a)	2	31	31	31	— ¼
43¼	31½	Diam Match pf (1½a)	1	42⅝	42	42⅝	— ⅛
23½	11	Distil Corp-Seag (2)	3	19	18⅞	19	— ¾
17	8½	Dixie-Vortex (½g)	3	12¼	12	12¼	+ ⅛
35	28⅝	†Dixie-Vortex A (2½)	1	34½	34½	34½	— ⅛
25½	12	Doehler Die Cas	3	20½	20	20	— 1
34⅞	27½	Dome Mines (1g)	11	32⅝	32¼	32½	— ⅛
80¾	31	Doug'las Aircraft (3e)	116	72¾	68½	69⅝	— 2⅜
141	87½	Dow Chem (3)	7	133¼	131½	131½	— 2
19⅛	1¾	Dunhill Int	3	16¼	15⅜	16¼	+ ¼
156¾	90½	du Pont de N (3½e)	17	150⅝	149	149	— 2
138½	135¾	du Pont deb (6) XD	2	138⅛	138	138	+ 1½
121	109½	du Pont pf (4½) XD	1	120	120	120	+ ⅜
		E					
17⅞	13¾	Eastern Air L	22	15⅝	14½	15	— ⅝
187	121½	Eastman Kodak (6)	4	183¾	182½	182½	— 1½
25½	10½	Eaton Mfg	9	24½	23½	23½	— 1⅛
5⅞	2	Eitingon Schild	3	3	2⅞	2⅞	— ¼
4	2½	El & Mus Ind (.09e)	4	2½	2¼	2¼	— ⅛
36¼	13¼	El Auto Lite (1e)	20	33¼	32¾	33	— ⅛
15⅜	6	Elect Boat (.60e)	43	14⅜	13⅞	14	— ⅛
14	6⅛	El Power & Lt	42	11¾	11¼	11½	— ⅜
41¾	18	El Pow & Lt $6 pf	2	33¼	33	33¼	— 1¼
46½	22½	El Pow & Lt pf	12	38¼	36¾	37	— ¾
35	21¾	El Storage Bat (2)	3	30	30	30	+ ½
29⅞	17	El Paso Nat Gas (2)	4	29¾	29¼	29¾	— ¼
111½	94½	†Endicott-John pf (5)	10	110⅞	110⅞	110⅞	+ ⅜
10½	2½	Eng Pub Service	33	9¾	9⅛	9⅝	— ⅛
2⅞	1¼	Equit Off Bldg	1	1⅜	1⅜	1⅜	....
6¼	1½	Erie R R	26	2	2	2	....
8⅞	2⅜	Erie 1 pf	5	4½	4⅜	4⅜	— ⅛
7	1½	Erie 2 pf	1	2⅝	2⅝	2⅝	— ⅛
16	5¼	Evans Products	2	12⅛	11⅞	11⅞	— ⅛
25	8	Ex-Cell-O (.60e)	15	22½	21¾	22¼	— ⅛
		F					
11¼	3½	†Fairbanks Co pf	20	6⅛	6⅛	6⅛	....
43⅞	19½	Fairbanks Morse	31	41¼	40	41¼	+ ¾
6	2⅛	Fed Mot Truck	2	5½	5⅜	5⅜	— ⅛
4⅝	1⅞	Fed Screw Works	2	3⅞	3⅜	3⅜	— ⅛
2⅛	1	Fed Wat Svc A	1	1½	1½	1½	....
36½	22½	Fid P Fire Ins (1.60a)	3	33⅞	33⅝	33⅝	— ⅛
[illegible]	[illegible]	Firestone T&R (½e)	5	24	[illegible]	[illegible]	[illegible]
100	76	Firest T & R pf (6)	4	99⅞	99½	99⅞	....
44¾	24½	First Nat Strs (⅝g)	23	43½	42	42	— 2
31½	18⅞	Flintkote (.60e)	28	29⅝	29	29	— ¼
39½	19¾	Florence Stove (2¼e)	1	35¼	35¼	35¼	— ¾
21	15	Florsheim Shoe A (1)	1	18¾	18¾	18¾	+ ¾
37¼	18	Food Machinery (1)	1	35	35	35	— ¾
29¾	11	Foster Wheeler	17	28	26½	27¾	+ ¼
5⅝	2½	Francisco Sugar	3	3¾	3½	3½	+ ½
32	19⅞	Freeport Sulph (2)	10	28⅞	28	28¼	— ½
		G					
5⅞	2½	Gair (Robert)	5	3⅞	3⅞	3⅞	+ ⅛
18	10	Gair (Robert) pf	2	12½	12½	12½	....
16	9½	†Gamewell Co (½e)	30	13½	13½	13½	— ¼
9⅝	4¼	Gen Am Invest	11	8⅞	8½	8½	— ⅜
60½	29	Gen Am Trans (2¼e)	5	58¼	57¾	58¼	— ⅛
11⅝	6½	Gen Baking (.80e)	3	8⅞	8⅞	8⅞	— ⅛
5⅝	2½	Gen Bronze	1	4¼	4¼	4¼	+ ⅛
19½	5¾	Gen Cable	11	17	16¼	16½	— ⅛
38⅞	11	Gen Cable A	6	33½	32¾	32¾	— 2¼
130	118¼	†Gen Cigar pf (7)	10	127½	127½	127½	+ ½
48	27¼	Gen Elec (.90e)	118	42½	41¾	41½	— ⅝
49⅞	22¾	Gen Foods (2)	15	39	38⅞	39	....
1½	⅜	Gen G & El A	11	1¼	1	1	— ⅛
79	50¾	Gen Mills (3) XD	2	77	76½	76½	— ⅛
125¼	118	†Gen Mills pf (6)	50	125½	125	125	....
53⅞	25½	Gen Motors (1½e)	170	48¾	47⅝	48¼	— ⅛
125	111⅞	Gen Motors pf (5)	10	125	125	125	+ 1
9⅞	4	Gen Out Advert	1	6⅛	6⅛	6⅛	— ⅛
12⅛	6¾	Gen Print Ink (½e)	5	10¼	10	10	....
2⅝	1⅛	Gen Pub Service	2	1½	1½	1½	....
27¼	12⅝	Gen Ry Signal	4	26¼	25	26	— 1
2⅛	1	Gen Real & Util	4	1½	1½	1½	— ⅛
41	15½	Gen Refract	5	38	37½	38	— 1
34	13	†Gen Steel Cast pf	1.40	29	28½	28⅝	— 1⅛
20½	14	Gen Time Inst	1	16¾	16¾	16¾	+ ⅜
11⅛	6	Gillette Saf R (.70e)	5	7¾	7½	7⅝	— ⅛
61	46¼	Gillette Saf R pf (5)	1	50⅞	50⅞	50⅞	— ⅛
15⅝	5	Gimbel Bros	3	12⅝	12⅝	12⅝	— ⅛
28½	13	Glidden Co	6	23½	23	23	— ⅛
3⅜	1¾	Gobel (Adolf)	8	2¾	2⅝	2¾	+ ⅛
3¼	2½	Goebel Brew (.20)	4	2⅞	2⅝	2⅝	....
26⅞	10	Goodrich (B F)	31	22⅞	22¼	22⅞	— ¼
[illegible]	[illegible]	Goodrich (B F) pf (5)	6	64	64	64	— ¾
38¼	15⅛	Goodyear T & R	74	35½	33⅞	34⅜	— ¾
109¾	69¾	Goodyear T & R pf (5)	2	108⅝	108¼	108¼	— ⅜
2	¾	Graham-Paige Mot	19	1⅝	1⅛	1⅛	....
8⅞	2½	Granby Con Min (.15g)	9	7¼	6⅞	7	— ⅛
2¼	1	Grand Union	1	1¾	1¾	1¾	....
14¼	8	Grand Un pf (1¼e)	4	12¼	11⅞	11⅞	— 1⅛
22¾	10⅛	Granite City Stl	1	18	18	18	— ¼
30	19	Grant (W T) (1.40)	2	26½	26¼	26¼	— ¼
16¼	9¼	Gt Nor Ir Ore ct (¾g)	8	16	15⅝	15⅝	— ⅛
31¼	12¾	Gt Northn Ry pf	47	28⅝	27⅝	28	— ⅜
32	23½	Gt West Sug (2.40a)	3	26	25¾	25¾	— ¼
142	122	†Gt West Sug pf (7)	1	138	138	138	....
29	13⅝	Green (H L) (1.60a)	11	29	28⅝	28¾	+ ⅜
22	7¾	Greyhound Corp (.80a)	43	19⅛	18½	18¾	— ¼
13	7½	Greyhound pf (.55)	2	11⅞	11⅞	11⅞	— ⅛
1¾	⅜	Guantan Sugar	2	1¼	1¼	1¼	....
6½	3	Gulf Mob & North	2	5¼	5¼	5¼	— ⅛
24	8	Gulf Mob & Nor pf	1	19	19	19	— 2
		H					
34⅝	15	Harb-Walker	3	30⅝	30	30	— ½
7¾	4⅛	Hat Corp Am A	5	6⅛	6	6	— ¼
75	50¼	†Hat Corp Am pf (6½)	10	72¾	72¾	72¾	— ¼
6⅛	1¼	Hayes Body	3	3⅜	3⅜	3⅜	— ⅛
111	76¾	Hazel-Atlas Gl (5)	1	105	105	105	— 1
11¼	5½	Hecker Prod (.60) XD	37	10½	10⅛	10⅛	— ⅛
20¼	10	Hercules Motor	2	16	15¾	15¾	— ¼
135¼	126¾	†Hercules Pow pf (6)	40	134½	134	134	— 1¼
60	46	Hershey Choc (3)	1	55½	55½	55½	— ⅛
107½	80	Hersh Ch cv pf (4a)	1	107	107	107	— ¾
52⅞	17	Holland Furn (½g)	6	48½	48	48	— 1½
13⅝	5¾	Hollander (A)	1	9¼	9¼	9¼	+ ⅜
66	48½	Homestake Min (4½)	10	62½	62	62½	— ¼
18⅛	6	Houd-Hershey B	16	16⅛	15¼	15½	— ⅜
72⅜	46½	Household Fin (4a)	1	70	70	70	....
105¼	83½	Househld Fin pf (5)	2	104¼	103½	103½	— ¾
9¾	5	Houston Oil	6	8	7⅞	8	+ ⅛
53⅜	23½	Howe Sound (3a)	8	51¼	49¼	49¼	— 2¼
9⅜	3	Hudson & Man pf	1	5½	5½	5½	+ ⅛
35¼	20⅝	Hudson Bay M&S (1½e)	20	35½	34¾	35⅛	+ ⅜
10	5	Hudson Motor	8	8⅛	8	8⅛	+ ⅛
2¾	½	Hupp Motor	27	2	1⅞	2	....
		I					
20⅞	6⅛	Illinois Central	65	18½	17⅞	18½	....
44½	23	†Ill Central LL (4)	1.70	44½	44	44	— ½
30⅜	14⅜	Indust Rayon	12	26¼	25¼	26¼	+ ⅝
119½	60	Inger Rand (5½e)	4	115¼	115	115	+ ½
95	56¼	Inland Steel (2½e)	7	91¾	90½	90½	— 1¼
19⅜	7½	Inspirat Copper	21	16⅛	15⅞	15⅞	— ⅜
34½	15	Interchem Corp	4	27	26⅞	26⅞	— ⅛
98	80	†Interch Corp pf (6)	60	93	91½	91½	— 1½
5⅝	2	Intercon Rubber	4	3⅜	3⅜	3⅜	— ⅛
16⅛	6⅞	Interlake Iron	37	14⅞	14⅛	14⅜	— ⅜
3⅞	2	Int Agricultural	2	2¾	2¾	2¾	....
70	48	Int Harvester (1.60)	14	56⅝	56	56	— ½
9⅛	3⅛	Int Hydro-Elec A	16	7½	7¼	7½	....
4⅞	2	Int Mer Marine	10	3⅞	3¾	3¾	— ⅛
11⅞	4¾	Int Mining (½e)	2	8½	8½	8½	— ¼
57⅝	36⅞	Int Nick Can (2)	84	54½	53⅝	53¾	— ¼
15⅛	4¼	Int Paper & Pow	74	13½	12⅞	13¼	— ¼
52⅞	18⅝	Int Paper & Pow pf	21	48¼	47	47½	— ½
48½	28½	†Int Ry Cen Am pf (5e)	60	42	39½	39½	— 4
35¾	12	Int Silver	1	23¾	23¾	23¾	— ½
11⅝	5½	Int Tel & Tel	36	8⅞	8⅜	8⅜	— ⅛
11⅞	6	Int T & T for ct	11	8⅞	8¾	8¾	— ⅛
18	6½	Interst Dept Strs	4	13⅞	13¾	13¾	— ¾
83¼	63	†Int Dept Strs pf (7)	10	77½	77½	77½	+ 4½
		J					
111½	58	Johns-Manville (½e)	7	101½	100½	101½	— 2½
78	49¾	Jones & L Stl pf	1	61	61	61	— 1⅝
		K					
24½	12½	Kalam Stove & F (½g)	4	19	18¾	18¾	— ¾
13⅛	5¼	Kan City South	3	10	9⅞	9⅞	— ⅛
14⅝	6½	Keystone S & W (.10g)	4	12	11¾	11¾	— ⅜
51	26⅜	Kennecott Cop (1¾e)	163	41⅜	39⅞	40½	— 1¼
14¾	6½	Keystone S & W (.10g)	4	12	11¾	11¾	— ⅜
30	19	Kimberly-Clark	2	27¾	27¾	27¾	....
18½	9	†Kin (GR) $5 pf (1½e)	10	15	15	15	+ 1
22⅝	15⅛	Kresge (S S) (1.20)	11	21⅜	21	21	— ¼
31¾	22	Kress (S H) (1.60)	1	26½	26½	26½	....
23¼	12⅞	Kroger Grocery (1.60a)	22	22⅝	22	22⅜	....
		L					
18	8	†Laclede Gas	20	11	11	11	— ¼
31⅛	10¼	Lee Rub & Tire (½g)	11	30⅛	28⅞	28⅞	— 1¼
25⅝	13½	Lehigh Port C (¼g)	1	23	23	23	— ⅜
1⅛	⅜	Lehigh Val Coal	4	½	⅜	⅜	— ⅛
7¼	3	Leh Val R R	9	5	4¾	5	....
29	19⅝	Lehman Corp (.20g)	6	26⅝	26⅜	26⅜	— ⅛
14⅝	6	Lehn & Fink (1¼e)	1	11⅞	11⅞	11⅞	— ⅛
58⅝	23¼	Lib-O-F Glass (1¼e)	11	51½	50¾	50¾	— ⅛
9	5⅜	Libby, McN & L	3	6⅛	6	6⅛	+ ⅛
39½	25	Life Savers (1.60a)	1	39⅛	39⅛	39⅛	— ⅛
103¾	81½	Liggett & My B (4a)	5	103	103	103	+ ¼
18¼	14⅝	Lily Tulip Cup (1.42½e)	1	17	17	17	....
40⅝	20¼	Lima Locomotive	2	36½	36½	36½	— 2¼
50	29	Link Belt (½g)	3	44	43¾	43¾	— 1¼
21½	12⅞	Liquid Carbonic (.20g)	4	18⅝	18⅜	18⅜	— ⅛
62½	33	Loew's Inc (3e)	42	51	49⅜	50½	....
111¼	99	Loew's Inc pf (6½)	1	106¼	106¼	106¼	+ ¼
10¼	⅜	Loft Inc	465	10¼	9½	10⅛	+ ⅞
63¼	26	Lone Star Cem (3)	7	59¼	58⅞	59	— ⅛
5⅞	2½	Long-Bell Lumb A	4	4½	4¼	4½	— ⅛
23½	14¾	Loos-Wil Biscuit (1.05e)	3	19⅜	19¼	19¼	— ¼
107½	92	†Loose-W B 5% pf (5)	20	105	105	105	....
21¾	13¾	Lorillard (P) (1.40e)	8	21¾	21	21	— ½
154	125	†Lorillard (P) pf (7)	30	151	150	151	+ 1
58	29¾	Louisv & Nash (4e)	2	54¾	54⅜	54¾	— ¼
19⅝	12½	Louisv G&E A (1½)	3	16	16	16	— ⅛
		M					
32½	16	Mack Trucks	5	29	28½	28½	— ½
49⅝	24⅞	Macy (R H) Co (2)	9	41¼	40¾	41¼	— ¼
19⅝	10	Mad Sq Gar (1.65e)	1	18¼	18¼	18¼	— ⅛
40½	18¼	Magma Copper (1½e)	1	36	36	36	— 1
2⅜	¾	Manati Sugar	2	1⅜	1½	1½	— ⅛
20½	5¾	†Manh Ry std	1.60	15	13½	15	+ 1
10⅝	2⅝	Manh Ry mod std	2	7¾	7⅝	7⅝	+ ¼
2⅜	1¼	Maracaibo Oil Expl	6	1⅜	1⅜	1⅜	....
7½	4⅝	Marine Midland (.12g)	3	5⅛	5⅛	5⅛	....
16	5⅛	†Market St Ry pr pf	20	6¾	6¾	6¾	....
14⅞	5½	Marshall Field	36	13⅛	12⅞	12⅞	— ⅛
37⅜	14⅛	Martin (G L) Co	99	33⅝	31½	32⅛	— ⅜
61	25	Masonite Corp (1a)	5	55	53½	53½	— 2¼
53	28½	May Dept Stores (3)	2	47	47	47	— 1
7⅞	3	Maytag Co	4	6	5⅞	6	+ ⅛
31	16⅜	Maytag Co pf (3)	3	31	31	31	+ ¼
15⅞	8	McCall Corp (1)	4	12¾	12½	12½	— ½
13⅝	6	McCrory Stores (¾e)	4	11¼	11⅛	11¼	— ¼
20½	10	McGraw Elec (1)	9	19½	18⅞	19½	+ ⅛
13⅝	7	McGraw-Hill (.15a)	2	10½	10½	10½	— ¼
53¾	35½	McIntyre Porc (2)	14	53⅜	53	53¾	+ ⅜
26¼	13½	McKeesport Tin	6	17¼	16⅞	16⅞	— ¼
15⅝	7½	Mead Corp	2	10¾	10⅝	10⅝	— ¼
57¼	32½	Melville Shoe (¾g)	1	52	52	52	— ¼
7¼	3⅛	Mengel Co	4	6⅛	5⅞	6⅛	— ⅛
30	14	†Mengel 5% pf (2½)	20	28⅝	26⅝	26⅝	— ⅛
47½	26¾	Mesta Machine (½g)	1	37	37	37	— ⅞
14¾	8¾	Miami Copper	16	11½	11	11¼	— ⅛
22⅝	12¼	Mid Cont Pet (.60e)	5	16	16	16	— ¼
30⅝	15⅛	Midland Stl Prod (1e)	2	27⅝	27½	27½	— ⅛
111	76	†Midl Stl Prod 1 pf (8)	30	111	111	111	+ 1½
92	46½	Minn-Honey Reg (2e)	2	81½	81	81	— 1
8	4	Minn-Moline	3	5⅞	5¾	5¾	— ⅛
17¾	10⅝	Mission Corp (1e)	1	14½	14½	14½	— ¼
3¾	1½	Mo-Kan-Texas	5	2¼	2⅛	2⅛	— ⅛
11½	4¾	Mo-Kan-Texas pf	11	8⅝	8⅜	8⅜	— ¼
3⅝	1⅛	Mo Pacific pf	2	1⅝	1⅝	1⅝	— ⅛
20½	10	Mohawk Carpet	1	17	17	17	— ⅛
54¼	25	Montgom Ward (⅛g)	58	49¾	48	48¾	— ½
38⅝	22¼	Morrell (J) & Co (⅛g)	1	37½	37½	37½	— ⅛
22¾	10½	Motor Products	2	18⅝	18¼	18¼	— ⅛
17⅜	8	Motor Wheel (.40e)	1	15½	15½	15½	— ⅛
32	11⅛	Mueller Brass (.35e)	3	26¼	26	26¼	— ¾
8¼	4	Mullins Mfg B	1	6½	6½	6½	— ⅛
64¼	26	†Mullins Mfg pf	30	40½	40	40½	— 1
15½	9½	Munsingwear Inc (¼e)	1	12¾	12¾	12¾	— ⅛
10¼	4	Murray Corp	8	8¼	8⅛	8¼	+ ⅛
		N					
12½	6¾	Nash-Kelvinator	24	8⅝	8½	8½	— ⅛
29	7½	†Nash Chat & St L	30	22½	22½	22½	— ⅜
15⅝	8⅞	Nat Acme (¼e)	7	15⅛	14⅞	14⅞	....
14⅝	6	Nat Aviation (⅛g)	5	12⅞	12⅞	12⅞	— ¼
28	15½	Nat Biscuit (1.60)	35	25⅝	25⅜	25⅜	— ⅛
30⅝	12½	Nat Cash Reg (⅛g)	16	25¾	25⅜	25½	....
16½	11½	Nat Dairy Pr (1e)	6	13⅛	12⅞	12⅞	— ⅛
10⅞	3½	Nat Dept Stores	4	7½	7	7	— ⅜
30	17¾	Nat Distillers (2)	10	27¼	27	27	— ⅛
16⅞	6	Nat Gypsum	36	15⅜	15⅛	15⅛	— ⅛
31	17½	Nat Lead (½)	6	25⅞	25½	25⅞	+ ⅛
145½	127	†Nat Lead pf B (6)	2.30	140	140	140	....
28⅞	13¼	Nat Mal & Stl Cas	8	25¼	24⅝	24½	— ⅛
9⅞	5	Nat Pow & Lt (.60)	16	8⅛	8	8⅛	— ⅛
81¾	44⅞	Natl Steel (1)	7	79⅞	79¼	79⅞	+ ⅛
23	12½	Nat Supply	6	14⅝	14¼	14⅝	— ⅛
82	55	Nat Sup 5½% pf(4.81¼e)	2	58⅝	56½	56½	+ ½
4½	2½	Nat Tea	16	4⅛	4	4⅛	....
12⅞	7⅝	Natomas Co (.80a)	2	10¾	10½	10½	....
26	14⅝	Neisner Bros (1)	1	22½	22½	22½	— 1½
110	99½	†Newberry 5% pf (5)	20	108	108	108	— 1½
19½	9⅞	Newport Indust	14	16⅝	15⅜	15⅜	— ¾
48½	20	N Y Air Brake	1	44½	44½	44½	— 1¼
22⅝	10	N Y Central RR	217	20⅛	19⅝	20	+ ⅛
23⅞	7	NY Chi & St Louis	7	20½	19½	20	— 1
38¼	12⅝	N Y Chi & St L pf	35	34⅛	33	33¾	— ¾
37¾	18	NYC Omnibus (4e)	12	35⅛	34	34	— ⅝
2⅝	⅞	N Y N H & H	6	1⅛	1⅛	1⅛	....
7½	2⅝	N Y N H & H pf	6	4⅛	4	4	— ⅛
16⅝	4¾	N Y Shipbuilding	9	14⅞	14½	14⅞	— ⅛
20	5⅞	No Am Aviation (.40e)	192	17½	16⅝	17⅛	— ⅛
28⅛	13⅞	North Amer Co (1.20)	135	23½	22⅝	22⅞	— ⅝
57½	45⅝	North Amer Co pf (3)	6	57	57	57	+ ⅜
106	87¼	No Am Edison pf (6)	4	106	105¾	106	+ ½
14¾	6⅝	Northern Pacific	63	13¼	12⅝	13⅛	....
103	92½	Nor Sta Pow pf (5)	1	102⅜	102⅝	102⅞	....
5	1⅝	Norwalk Tire & R	4	4⅛	4	4	....
41	12¾	†Norw T & R pf (3½)	10	35⅛	35⅛	35⅛	....
		O					
14⅞	8⅞	Ohio Oil (.20e)	22	10	9¾	9⅞	— ⅛
32⅞	19¼	Oliver Farm Equip	1	28½	28⅛	28½	— ¼
19¾	7½	Omnibus Corp (1.30e)	3	16⅞	16½	16⅞	+ ¼
29½	13¾	Otis Elevator (.60)	8	26⅞	26	26	— ¼
15¼	6⅝	Otis Steel	25	14¼	13¾	14	— ⅛
60	30¾	Otis Steel 1 pf	2	52¼	52	52	— 2¼
22½	10	Outboard M & M (.30g)	2	22½	22½	22½	....
52	39¼	†Outlet Co (1g)	40	45	45	45	+ 4½
76¼	40	Owens-Ill Glass (1½e)	7	67½	66	63	— 2
		P					
11¼	5½	Pac Am Fish	11	6¼	6	6	— ⅛
21½	10½	†Pac Coast 1 pf	20	14⅜	14⅜	14⅜	— ⅜
30	22¾	Pac Gas & Elec (2)	6	29⅝	29¼	29⅝	....
43¾	32¼	Pac Lighting (3)	4	43¾	43¾	43¾	....
19⅞	9¼	Pac Mills	1	12⅞	12⅞	12⅞	....
122	87	†Pac Tel & Tel (6½e)	10	122	122	122	+ ½
15⅞	10¼	Pac West Oil (½e)	1	11¾	11¾	11¾	— ⅛
6	3¼	Packard Motor	46	4¾	4½	4½	....
19⅝	11⅝	Pan-Am Airways	8	16⅜	15¾	15¾	— ⅜
2	¾	Panhandle P & R	4	1⅜	1¼	1⅜	....
14⅞	5¾	Param Pictures	80	13¼	12⅝	12⅞	— ⅜
13⅝	6⅝	Param Pict 2 pf (.60)	5	12½	12⅜	12⅜	— ⅛
3⅞	1½	Park Utah Cons Min	10	2⅛	2⅛	2⅛	— ⅛
42⅞	31⅛	Parke Davis (.40g)	2	42¼	42	42¼	+ ⅜
21½	13	Parker Rust-Pr (¼g)	1	18	18	18	— ⅛
2¾	1¼	Parmelee Transport	3	2⅜	2¼	2¼	....
14⅞	3½	Pathe Film	19	10	9¾	9⅞	— ⅛
13½	8¾	Patino Mines (1e)	1	10⅜	10⅜	10⅜	— ⅛
85½	55	Penney (J C) (3a)	8	76⅞	76	76⅞	+ ⅛
5⅞	2½	Penn-Dix Cement	1	4⅜	4⅜	4⅜	— ⅛
30½	10½	Penn-Dix Cem pf A	1	28½	28½	28½	— 1½
24½	14¼	Penn RR (½e)	68	22¾	22	22⅛	— ⅛
31	19¼	Peoples Drug (1½e)	1	26½	26½	26½	....
42	22⅛	Peoples Gas L & C (1g)	1	38	38	38	— ⅜
38½	15	†Pere Marq pf	1.50	30¼	30	30	— 2
43	17⅜	†Pere Marq pr pf	60	35	35	35	— ½
13⅛	7¾	Petrol Corp (.81e)	3	9½	9¼	9¼	— ¼
8½	4¾	Pfeiffer Brew (½e)	2	7½	7⅜	7⅜	....
47½	17⅞	Phelps Dodge (1e)	91	41⅛	39½	40	— 1¾
¾	¼	Phila Read C & I	2	⅜	⅜	⅜	— ⅛
143¾	75¼	Philip Morris (¾g)	12	100	98½	98¾	— ¾
148	114	Philip Morris pf (5)	1	148	148	148	+ 2
44⅝	27¼	Phillips Pet (2)	39	41⅞	41¼	41⅜	— ¼
4	2	Phoenix Hosiery	1	2½	2½	2½	+ ⅛
9	4	Pierce Oil pf	1	8	8	8	— ¼
52	39	†Pirelli (3.894e)	30	44	44	44	— 1
35	18½	Pittsburgh Coal pf	2	20	20	20	— ½
9¼	4⅞	Pitt Scr & Bolt	10	8¾	8½	8⅝	— ⅛
30	11½	†Pitt Steel 5% pf	20	23	23	23	— 1¾
¾	⅛	Pittston Co	1	¼	¼	¼	....
25⅜	15	Plymouth Oil (1.40)	6	22⅜	22	22	— ⅛
16⅜	5¼	Poor & Co B	7	15¼	14¾	15¼	+ ⅛
59	39½	Procter & Gam (2)	6	56¼	56	56¼	+ ¼
122¼	114	†Procter & G pf (5)	1.10	116⅞	116½	116⅞	— ⅜
35½	25	Pub Svc N J (2.20e)	11	32¾	31¾	32½	....
152½	132	†Pub S N J 8% pf (8)	70	150	150	150	....
105½	86¼	Pub S N J $5 pf (5)	1	104¼	104¼	104¼	....
39½	21⅝	Pullman (1⅝e)	38	37	35½	36	— 1
13½	8¼	Pure Oil	20	10½	10¼	10½	....
88½	74½	Pure Oil 5% pf (5)	1	79¾	79⅝	79⅝	— 1
15⅝	7	Purity Bak (1e)	4	13⅝	13¼	13¼	— 1⅛
		R					
9¼	4¾	Radio Corp of Am(.20e)	103	7¾	7½	7¾	+ ⅛
67⅛	37¼	Radio cv pf (3½)	2	67½	67	67½	+ ⅜
5⅝	1¾	Radio-Keith-Orph	38	2⅝	2⅜	2⅝	....
24	14¾	Raybest-Man (.92½e)	1	22¼	22¼	22¼	— ¼
24⅛	8⅛	Rayonier Inc	5	16½	16⅜	16½	....
29⅝	18	Rayonier Inc pf	1	22	22	22	— ⅜
22	10⅜	Reading Co (1)	5	17⅛	16⅛	16⅛	— 1⅞
30½	18	Reading 1 pf (2)	1	25	25	25	— ⅛
27½	13¼	Reading 2 pf (2)	1	20	20	20	— ½
6⅛	2¾	Real Silk Hosiery	1	4½	4½	4½	+ ⅛
11	5	Reis (R) & Co 1 pf	1	9	9	9	— ⅛
17⅝	9⅝	Remington Rand (.20g)	37	16⅜	15⅞	15⅞	— ⅛
69	40	†Rens & Saratoga (8)	20	67½	67⅛	67⅛	....
3⅝	1	Reo Motor Car	10	1⅝	1½	1½	....
25⅞	11¼	Repub Steel	232	23½	22⅝	23¼	— ¼
77½	38	Rep Steel pf A	3	68	67	67	— 2⅛
20¼	7⅞	Revere Copper & Br	14	18⅞	18¼	18½	— ⅛
17¼	10	Reynolds Metals	3	13⅛	13⅛	13⅛	— ⅛
12¼	4⅝	Reynolds Spring	6	9⅞	9¼	9⅝	— ⅛
58½	51	†Reynolds Tob (2.90e)	10	57½	57½	57½	....
46½	33¾	Reynolds Tob B (2.90e)	27	44¾	44½	44¾	— ⅛
10¼	5	Richfield Oil (½e)	96	10	9½	9⅞	— ⅛
20¾	14½	Roan Ant Cop (.74e)	1	16	16	16	— ⅛
33	13	Ruberoid (.60e)	4	30½	29⅝	29⅝	— 2⅜
		S					
31¾	12	Safeway Stores (2e)	46	30¾	29½	30¾	+ ¼
108	79	†Safe St 7% pf (7)	10	105	105	105	....
99	68	†Safe St 6% pf (6)	10	98	98	98	+ 1
49¼	25¼	St Joseph Lead (1)	4	44	43½	43¾	— 1¼
1⅜	⅛	St L-San Fran	2	⅝	⅝	⅝	....
3⅜	1¼	St L-San Fran pf	1	1⅞	1⅞	1⅞	— ⅛
19¾	8¾	Savage Arms (¼e)	1	17⅜	17⅜	17⅜	— ⅛
27½	13¾	Schenley Distil	7	16⅝	16	16	— ⅛
83	62	Schenley 1st pf (5½)	5	72	71½	72	+ 1
1⅝	¾	Schulte Ret Stores	1	¾	¾	¾	— ⅛
50⅞	34¾	Scott Paper (1.60a)	2	47¾	47½	47⅝	— ⅜
1⅝	⅝	Seaboard Air Line	6	⅝	⅝	⅝	....
27½	15½	Seaboard Oil (1)	2	22	21¾	21¾	— ¼
80⅛	47	Sears Roebuck (3)	12	73⅞	72½	72½	— 1¼
18	9¼	Servel Inc (1)	38	17⅞	17⅛	17¾	....
23	10	Sharon Stl Corp	5	19⅛	19	19⅛	— ⅛
9¼	3	Sharp & Dohme	9	6¾	6½	6½	— ⅛
12½	6¾	Shattuck (F G) (.40a)	3	11⅛	11⅛	11⅛	....
20¼	20⅝	†Sheaffer Pen (1¾e)	10	30¼	30¼	30¼	+ ¼
18¾	10	Shell Union Oil (.70e)	6	14¼	14¼	14¼	— ¼
9¼	4¾	Silver King Coalit	3	6⅛	6⅛	6⅛	— ⅛
35½	12⅝	Simmons Co (1¼e)	8	31	30½	30⅞	— ⅜
24½	14⅞	Simonds S & Stl (1e)	9	21	21	21	— ⅛
34⅞	18⅛	Skelly Oil (1e)	1	27⅞	27¼	27¼	— ¼
96	84	Skelly Oil pf (6)	1	94⅝	94⅝	94⅝	+ 1⅝
122	45	†Sloss-Sheffield (1e)	20	97	96	97	+ 3
19¼	10	Smith & Cor Ty (1)	2	16	16	16	— ⅛
15	8⅝	Snider Pack (⅝e)	3	13⅝	13⅜	13⅝	— ⅛
16⅞	10⅝	Socony-Vacuum (½)	43	13¼	13	13⅛	— ⅛
3⅛	1⅛	Sou Am G & P (.10e)	22	2⅝	2⅜	2⅝	+ ⅛
28	18½	So P Rico Sug (⅛g)	3	17⅞	17⅞	17⅞	....
25	19⅛	Sou Cal Edison (1½a)	8	24	23⅞	24	....
22⅛	9⅞	Southern Pacific	96	19⅝	18⅝	19⅛	— ⅜
23⅝	5⅞	Southern Ry	67	21	19⅞	20¼	— ⅜
33¾	8⅛	Southern Ry pf	43	30¼	29⅜	30	— ⅜
46	29	†Spalding 1 pf	10	37½	37¼	37¼	+ ⅛
4⅝	2	Sparks Withington	2	3⅛	3⅛	3⅛	— ⅛
11	4	Spear & Co	1	7⅝	7⅝	7⅝	— ¼
24	19½	Spencer Kell (1.40e)	1	21	21	21	....
49⅝	15⅝	Sperry Corp (1.60e)	134	43⅛	41⅛	42	— 1
15⅞	6¼	Spiegel Inc	64	14⅞	14	14⅝	— ¼
70½	48½	†Spiegel pf (4½)	20	69	68	68	— 2
31	12½	Square Co (¾e)	1	28⅛	28⅛	28⅛	— 1¼
9¼	6⅛	Stand Brands (⅛g)	55	7⅛	6⅞	6⅞	— ⅛
107¼	94	Stand Brands pf (4½)	1	99	99	99	+ ⅜
3⅛	1¼	Stand Com Tob	4	2⅛	2⅛	2⅛	....
5½	2	Stand Gas & El	3	3½	3⅛	3⅛	— ¼
11⅝	4½	Std G & E $4 pf	10	8⅞	8⅝	8⅝	— ⅜
28	13	Std G&E $7 pr pf	10	22½	21⅞	21⅞	— ⅝
34⅜	23⅛	Stand Oil Cal (1e)	24	28⅞	28¼	28¼	— ⅝
35⅜	24⅝	Stand Oil Ind (1)	13	28⅞	28¼	28⅝	+ ⅛
58⅞	39⅝	Stand Oil N J (1a)	41	51¼	50⅝	51	— ⅛
34¼	17½	Starrett (L S) (1¼e)	1	32	32	32	— ⅛
71¾	49	Sterling Prod (3.80)	2	71⅜	71	71⅜	....
12⅝	6	Stewart-Warn	22	11⅞	11¼	11⅜	— ⅛
11	5	Stokely Bros	2	6	5⅞	5⅞	....
17⅝	5½	Stone & Webster	50	16⅛	15⅜	15⅝	— ⅝
9⅛	3½	Studebaker Corp	18	7⅞	7¾	7¾	— ⅛
128	119½	†Sun Oil pf (6)	20	126	126	126	— 1½
14⅜	8½	Sunshine Mng (2.20e)	30	9⅝	9¼	9⅝	— ⅝
43½	17½	Superheater (½)	3	36⅝	35⅞	36	— 1
4¼	1¾	Superior Oil (.10e)	12	3¼	3⅛	3⅛	....
23⅛	8¾	Superior Steel	3	20⅝	20	20	....
21	15	Swift & Co (1.20)	3	18⅝	18⅛	18⅝	— ⅛
29¾	22½	Swift Intl (2)	1	27⅞	27⅞	27⅞	....
10½	4⅝	Syming-Gould ww	6	9⅝	9⅛	9⅝	+ ⅛
8⅛	3⅞	Syming-Gould xw	3	7⅝	7⅛	7⅛	— ⅛
		T					
5½	4¼	Telautograph (.10g)	3	5⅛	5	5⅛	....
26	13	Texas & Pac Ry	6	21¼	20	20½	— 1¼
49¾	32⅝	Texas Gulf Prod (.15e)	26	5⅝	5⅜	5⅜	....
38	26	Texas Gulf Sulph (2)	21	31⅝	30⅞	30⅞	— 1¼
12½	7	Tex Pac C & O (.40)	1	10	10	10	....
11⅜	6¾	Tex Pac L Trust (.15e)	2	8⅝	8⅝	8⅝	— ⅛
60⅜	53¼	Thatch Mfg cv pf(3.60)	1	58⅛	58⅛	58⅛	+ ⅛
5⅜	2⅜	Thermoid Co	6	4⅛	4⅛	4⅛	+ ⅛
18⅜	15	†Thermoid Co pf	20	17⅛	17⅛	17⅛	— 1⅛
28⅞	8¼	Thompson Prod (¼e)	12	26⅛	25	25	— 1⅛
4	1½	Thompson-Starrett	3	3⅛	3⅛	3⅛	....
15¾	10⅛	Tide-Wat A Oil (1)	16	13¾	13½	13¾	....
19⅝	8	Timken-Det Axle (½e)	7	17⅞	17	17⅛	— ¼
55⅞	31¾	Timken Roll B (1)	8	51	50⅞	50⅞	— ¼
12⅛	5½	Transamerica (¼)	31	7⅛	7⅛	7⅛	+ ⅛
10⅞	4	Trans & West Air	9	9⅛	9¼	9¼	— ⅛
12⅝	4⅞	Transue & Will	1	9⅛	9⅛	9⅛	— ½
4⅞	2⅝	Tri-Cont Corp	10	3⅞	3¾	3¾	— ⅛
91	77	Tri-Cont pf (6)	2	88	88	88	....
6⅝	3⅝	Truax-Traer C	5	4⅞	4¾	4¾	— ⅛
28⅝	16⅛	Twent C-Fox F (2)	20	23⅜	23⅛	23⅛	— ⅛
38	25⅛	Twent C-Fox F pf (1½)	5	32½	32¼	32¼	+ ⅛
6	2⅝	Twin City Rapid Tr	1	3½	3½	3½	....
13⅝	6	Twin Coach (.10e)	4	11½	11⅛	11½	....
		U					
6	1¼	Ulen & Co	3	4¼	4¼	4¼	....
70½	41	Underwood-Ell (2½e)	1	63½	63½	63½	— ½
15⅛	7⅝	Union Bag & P	8	12	11¾	11⅞	— ⅛
90⅞	57	Union Carbide (.40g)	17	88⅛	87⅝	88	— ⅛
22½	17⅛	Union Oil Cal (1.20)	5	19	18⅞	19	....
99½	55⅜	Union Pacific (1½g)	10	95⅝	94½	94½	— 1½
84	59¾	Union Pacific pf (4)	3	84	83½	83½	+ ⅛
23½	20	Union Tank Car (1.20)	6	22½	22½	22⅝	— ⅛
13¾	5	United Air Lines	33	12⅛	11⅞	12	— ⅛
43¼	19¾	United Aircraft (1¼e)	178	38⅜	36⅝	37	— 1¾
4⅝	2	United Corp	29	3¼	3⅛	3¼	+ ⅛
38	22¼	United Corp pf (¾k)	6	35	34	34½	....
7⅜	4⅝	United Drug	6	5¼	5⅛	5⅛	....
8⅞	3	United Elec Coal	2	6⅛	6⅛	6⅛	....
68½	50	Unit Fruit (1g)	5	67¼	67	67	— 1
12⅞	8¾	United Gas Imp (1)	25	11⅝	11⅜	11¼	— ⅛
10¼	6	Unit Mer & Mfr	12	8	7⅝	8	....
13	4½	U S & For Sec	4	9⅝	9⅜	9⅜	— ⅛
87¾	62	U S & For S pf (6)	1	86	86	86	....
9¼	3½	†U S Distributing pf	20	6½	6½	6½	— 1
115	55	U S Gypsum (2)	3	107	106	106	— 2
10¼	4½	U S Hoffman Mach	2	7⅜	7¼	7¼	+ ⅛
30¼	13¾	U S Indus Alco	1	22½	22½	22½	— ⅛
13¼	5⅝	U S Leather A	1	9⅝	9⅝	9⅝	— ⅛
49⅝	21½	U S Pipe & Fdry (2)	9	45⅝	44	44½	— 1⅛
7	2⅞	U S Real & Imp	4	5½	5⅜	5½	— ⅛
56½	21	U S Rubber	177	49⅜	47½	48⅛	— 1⅝
109¼	45½	U S Rubber 1 pf (4e)	12	100½	99½	100	— 1⅝
72¾	44¾	U S Smelt R&M (1g)	1	63⅝	63⅝	63⅝	— ⅝
70¼	55	U S Smelt R&M pf (3½)	1	66½	66½	66½	+ ¼
71¼	38	U S Steel	275	67¼	65½	66⅜	— ⅝
121	91¾	U S Steel pf (7)	4	118¼	117⅞	117⅞	— ⅜
5¾	3¼	United Stockyds	1	3⅜	3⅜	3⅜	....
10¼	7⅜	Unit Stockyds pf (.70)	1	8	8	8	....
3⅛	1¼	United Stores A	4	2	2	2	....
		V					
1¼	½	Vadsco Sales	2	⅝	⅝	⅝	— ⅛
113½	97	†Van Raalte 1 pf (7)	10	113½	113½	113½	— ⅛
30¼	11½	Vanadium Corp	21	28⅝	27⅛	27⅞	— ⅜
42	30¼	Vick Chem (2a)	1	40	40	40	....
25¼	13½	Victor Chem Wks (.90e)	1	23	23	23	— ¾
5⅜	2	Va-Caro Chem	12	4¼	4	4	— ⅛
32½	15¾	Va-C Chem 6% pf	2	29	28¼	28¼	— 1½
15¾	5	†Va Iron C & C pf	10	8	8	8	....
		W					
2⅞	1	Wabash Ry	2	1½	1½	1½	+ ⅛
4⅜	1⅝	Wabash pf A	1	3	3	3	....
54	30	Walker (H) G&W (4)	3	48⅝	48¼	48¼	— ¾
20⅝	17¾	Walker (H) G&W pf (1)	1	19⅞	19⅞	19⅞	— ⅛
10¼	4½	Walworth Co	14	8⅝	8¼	8½	....
4	2	Ward Baking B	1	2½	2½	2½	....
8	3⅝	Warner Bros Pict	30	6⅝	6	6⅛	— ⅛
45	20	†Warner Bros Pict pf	10	38	38	38	— 3
4⅞	1¾	Warren Bros	20	3⅛	3⅛	3⅛	....
31	16¼	Warren Fdy & P (2)	1	29⅛	29⅛	29⅛	— ⅛
25	11	Waukesha Motor (1)	1	23½	23	23	— ⅛
34⅝	17	Wayne Pump (2½e)	3	31⅝	31⅝	31⅝	....
4¼	1½	Webster Eisenlohr	1	3⅛	3⅛	3⅛	....
1½	⅞	†Wells Fargo	1	1	1	1	— ⅛
39	25¼	Wesson O & S (½a)	2	27⅞	27¼	27¼	....
102½	70	†West Penn El A (7)	10	91	91	91	+ 1
105	82⅝	†West Penn El 7% pf(7)	10	105	105	105	+ 2
97¾	74	†West Penn El 6% pf(6)	70	91½	91	91	....
26⅞	12¼	West Auto Sup (1)	2	25	25	25	....
4½	2⅜	West Maryland	1	3⅜	3⅜	3⅜	— ⅛
1⅞	½	West Pacific	1	¾	¾	¾	....
3⅝	¾	West Pacific pf	1	1½	1½	1½	....
34¼	16½	West Union Tel	17	23¼	23	23	....
33¼	15¾	Westingh Air Br (⅛g)	17	29⅝	28⅞	29	....
124⅞	61⅝	West El&Mfg (2½e)	23	114	112	113½	— 1⅛
144	103	†West E & M pf(3½e)	10	138	138	138	— 1
21	9½	Weston El Inst (½e)	5	20¼	20	20	....
32⅝	14½	Wheeling Steel	17	29⅜	28	28⅜	— ⅛
61	42	Wheeling Stl pr pf (¾k)	1	58	58	58	— 2
15¼	6⅛	White Motor	14	12⅝	12⅛	12⅝	....
11	5	White Rk M Sp (6e)	2	7	6⅞	6⅞	....
24¾	11¾	White Sewing Mach pf	1	18⅜	18⅜	18⅜	....
3¼	1⅜	Wilcox Oil & Gas	5	3¼	3⅛	3⅛	....
3⅛	1	Willys-Overland	17	2¼	2⅛	2⅛	....
5⅞	3	Wilson & Co	6	4⅝	4⅜	4½	— ⅛
27⅝	10½	Woodward Iron	5	24¾	24¼	24⅜	....
53¾	36	Woolworth (FW) (2.40)	17	50	49⅝	49¾	....
27¼	11¼	Worthington P & M	4	22	21¼	21¼	— ¾
121¼	58½	†Wright Aero (2e)	1	111½	109	110½	— 3½
78	61¾	Wrigley (W) Jr (3a)	1	77½	77½	77½	— ⅛
		Y					
39	20¾	Yale & Towne (.60)	1	30¾	30¾	30¾	....
21¾	8⅝	Yellow Tr & Coach	162	20½	19¼	19⅞	— ¼
109	71	†Yellow Trk 7% pf (7)	30	106½	106½	106½	....
25⅞	9⅝	Young Spg & W	2	20	19⅝	19⅝	— ⅜
57¼	24	Youngst Sh & T	89	52⅞	50¼	51	— 1⅜
86½	62¼	Youngst Sh&T pf (5½)	1	85	85	85	....
31¼	11½	Youngst Stl r	6	29	27½	27½	— 1½
		Z					
25¾	9	Zenith Radio	8	20	19½	20	— ¼
5¾	2¾	Zonite Products	3	3½	3⅜	3½	....

†Unit of trading ten shares. XD—Ex dividend. XR—Ex rights. (a) Also extra or extras. (e) Paid last year. (f) Payable in stock. (g) Declared or paid so far this year. (h) Cash or stock. (k) Accumulated dividend paid or declared this year.

Dow-Jones Averages

By the United Press.

New York, Jan. 9.

Stocks—	Open.	High.	Low.	Close.	Net Ch.
30 industrials	150.67	151.07	149.23	150.19	—1.35
20 rails	32.65	32.83	32.18	32.50	—0.43
15 utilities	23.30	23.45	22.85	23.07	—0.42
65 stocks	50.44	50.61	49.84	50.21	—0.55

Transactions in stocks used in averages today.

Industrials	143,900
Rails	87,800
Utilities	65,400
Total	297,100

Commodities Range

	Yesterday.	Prev. day.	Week ago.	Month ago.	Year ago.
Cotton, N. Y. (Jan.)	8.25	8.39	8.43	8.28	8.44
Wheat, Chicago (May)	69⅛	69½	68½	67¾	97¾
Corn, Chicago (May)	53	53⅛	52⅝	52½	62⅝
Oats, Chicago (May)	30	30	30	28⅝	32⅝
Cattle, choice steers, Balt.	10.30	10.25	10.00	9.25	9.00
Hogs, choice, Balt.	8.50	8.50	8.20	8.20	9.15
Lambs, choice, Balt.	10.35	10.25	10.35	10.00	9.75
Eggs, special, N. Y.	26.50	27.00	35.00	39.00	29.00
Butter, creamery, N. Y.	26.50	26.25	27.25	29.25	33.75
Flour, New York	4.95	4.95	4.75	4.80	5.95
Coffee, New York	7.75	7.50	7.75	7.75	8.50
Raw sugar, N. Y.	2.80	2.80	2.85	2.85	3.20
Pittsburgh, bar steel	2.25	2.25	2.25	2.25	2.45
Rubber, New York	16.11	16.12	16.40	16.05	14.53
Pig iron	21.00	21.00	21.00	21.00	24.00
Tin	46.75	47.00	46.65	46.12	42.00
Copper, electrolytic	11.25	11.25	11.25	11.25	10.50
Bar gold, London ($)	34.77	34.80	34.77	34.78	34.96
Bar silver, N. Y.	42.75	42.75	42.75	42.75	44.75
Zinc, East St. Louis	4.50	4.50	4.50	4.50	5.00
Lead, New York	4.85	4.85	4.85	4.85	4.85

Silver Program Definite Flop, Authority Says

Handy & Harman Predict Act Will Be Repealed After Billion Cost

By the United Press.

New York, Jan. 9.—The Federal Government's silver buying program has been a "definite failure" at a cost of more than $1,000,000,000 (B), Handy & Harman, America's foremost gold and silver dealers, said tonight in their annual silver review. The bullion authorities predicted that Congress will scrap the entire program, insofar as it affects purchases of foreign silver, by outright repeal of the silver purchase act of 1934.

They asserted that the original objectives of the program are "seemingly impossible" and warned silver traders to prepare for a period of disturbed market conditions.

"The facts and figures indicate the probability of ultimate repeal of the silver purchase act of 1934," the review said. "We believe that those interested in silver should take into consideration the likelihood of such action by Congress at some time in the future, and the effect of the market unsettlement which would be caused by withdrawal of Government support."

Handy & Harmon maintained that the program has made virtually no progress toward its original goal of stabilizing the Nation's silver stocks at 25 per cent of the monetary value of its gold holdings.

They estimated that this program has cost more than $1,000,000,000 in the five years of its operation, of which 82 per cent went to foreign producers and hoarders. Despite these huge purchases, the Treasury would have to buy an additional 1,165,000,000 ounces of silver, at prices ranging from around 43 cents an ounce for foreign metal to 64.64 cents for domestic, if it wishes to bring its holdings up to the 25 per cent ratio.

When the program originally was put into effect, only 1,328,000,000 ounces of the white metal were needed to bring silver and gold holdings into the proper ratio. Since then, however, the United States gold holdings have almost doubled, rising from $7,834,000,000 to about $14,500,000,000.

Security Averages

Stocks	50 Ind.	20 RR's.	20 Util.	90 T'tl.
Yesterday	125.7	32.5	66.3	101.5
Previous day	126.9	33.0	67.0	102.8
Week ago	130.2	34.3	66.2	104.9
Month ago	123.0	29.2	61.7	98.4
Year ago	113.3	32.4	61.9	92.3
Two years ago	166.7	59.1	100.6	138.8
1938 high	136.1	34.3	70.7	109.5
1938 low	83.6	20.1	45.2	67.5
1937 high	180.3	67.5	104.7	148.3
1937 low	96.9	29.8	55.9	80.7
Bonds	**20 Ind.**	**20 RR's.**	**20 Util.**	**60 T'tl.**
Yesterday	86.6	60.6	95.6	82.3
Previous day	86.6	61.3	99.7	82.5
Week ago	85.8	57.9	98.2	80.7
Month ago	86.2	57.4	98.8	80.8
Year ago	82.3	69.8	94.1	82.1
Two years ago	94.7	100.8	105.9	100.4
1938 high	87.3	70.0	99.7	83.0
1938 low	74.0	47.0	87.3	70.7
1937 high	95.0	101.2	106.0	100.7
1937 low	80.1	69.3	92.3	81.1

(1926 averages equals 100.)

Copyright, 1939, by Standard Statistics Co., Inc.

Curb Bonds

DOMESTIC BONDS

Sales in thousands.		High	Low	Close
	A			
2	Ala Pow 5 '51	99½	99¼	99½
3	Ala Pow 4½ '67	84⅜	84	84
12	Am G&E 5 2028	109¾	109⅝	109¾
12	Am P&L 6 2016	87¼	87⅛	87⅛
23	Ark P&L 5 '56	103¼	102⅞	102¾
7	As Elec 4½ '53	49½	48⅝	49
12	As G&E 5 '50	37½	37	37
23	As G&7 5 '68	36½	35½	35½
8	As G&E 4½ '49	34	33⅝	33⅝
	B			
56	†Baldw L 6 '50	110¼	107	108½
	C			
10	Caro P&L 5 '56	98⅝	98⅛	98⅝
20	Cen P&L 5 '56	101	100⅞	100⅞
18	Cen St El 5½ '54	35½	34⅞	34⅞
3	Cen St El 5 '48	36	36	36
6	Cities Ser 5 '58	69¾	69½	69½
67	Cities Ser 5 '50	70⅝	69⅞	70⅛
9	Cit S Gas 5½ '42	101 19-32 all		
16	Cit S P & L 5½ '49	75	74	74
8	Cit S Pow 5½ '52	75⅛	74⅝	74⅞
24	Cont G&E 5 '58 A	84	83⅛	83¾
	E			
29	†East G&F 4 '56 A	63½	62¾	62¾
25	Elec P&L 5 2030	76½	76	76
	F			
91	Fla P&L 5 '54	97	96¼	97
	G			
8	Gary E&G 5 '44 st	96¾	96⅝	96¾
8	Gatin P 5 '56	104¾	104½	104¾
12	Geo Pow 5 '67	98⅛	97¾	97¾
	H			
10	Hall Pr 6 '47 A st	100	100	100
	I			
19	Ill Pow & L 5 '56 C	97	96½	97
19	Ill Pow&L 6 '53	103½	103¼	103¼
1	Ind Svc 5 '50	55¾	55¾	55¾
11	Inters Pow 6 '52	41⅞	41	41⅞
3	Inters Pow 5 '57	59⅛	59	59
3	It Sup Pw 6 '63 A	43⅛	43⅛	43⅛
	J			
10	Jer CP&L 4½ '61 C	106⅜	106	106⅜
	K			
2	Ky Util 5 '61 H	91	90¾	90¾
	L			
13	Leh PS 6 2026 A	108⅜	108	108⅜
10	Lou P & L 5 '57	106⅛	106⅛	106½
	M			
6	Milw G Lt 4½ '67	99	98⅞	98⅞
	N			
25	Nat P&L 5 2030 B	94¼	93½	94
6	Nev Cal E 5 '56	80½	80	80
14	N Eng G&E 5 '50	56¼	56	56
1	N Eng G&E 5 '47	57	57	57
7	N Eng Pow 5½ '54	95⅞	95½	95½
15	N Eng Pow 5 '48	93⅝	93	93⅜
11	N Orl P S 6 '49 A	93	92	92¾
9	NY P&L 4½ '67	107⅛	107⅛	107⅛
21	NY St E&G 4½ '80	100	99⅜	100
6	Nor Ind PS 4½ '70E	104¼	104	104
	O			
4	†Okla N G 4½ '51 A	105¾	105¾	105¾
	P			
3	Pac P & L 5 '55	77	76½	76½
16	Pen Cen P&L 4½ '77	94	93⅞	93¾
6	Pen El 4 '71 F	98¾	98¾	98¾
18	Pug Sd P&L 5½ '49	79¼	78⅜	78⅜
12	Pug Sd P&L 5 '50 C	75½	74⅜	74⅜
3	Pug SdP&L 4½ '50D	73½	73⅛	73⅛
	S			
10	SEP&L 6 2025 A	96	95½	95½
3	†So Cal Ed 3¾ '60	109⅛	109⅛	109⅛
57	Stand G&E 6 '51	61¾	61⅛	61⅝
37	Stand G&E 6 '66	61¾	61⅛	61⅝
94	Stand P&L 6 '57	61¾	61¼	61⅝
3	†Starrett Cor 5 '50	34¾	33⅞	33½
	T			
12	Tex El S 5 '60	99½	99	99
14	Tex P&L 5 '56	103¾	103½	103¾
7	Twin CRTS½ '52A	53½	53	53
	U			
1	Unit L&P 6 '75	74	74	74
17	Unit L&Ry 5½ '52	81¾	80	80
	W			
3	West News U 6 '44	60⅛	59⅛	59⅛
	FOREIGN BONDS			
22	West Tex U 5 '57A	101¾	101½	101½
7	Cauca Val 7 '48	14⅜	14⅜	14⅜
1	‡Chile Mt Bk 6 '31	15¾	15¾	15¾
1	Rio de Jan 6½ '59	6½	6½	6½
1	Terni Elec 6½ '53	50	50	50

Total bond sales yesterday, $1,700,000; year ago, $1,112,000.

†Bonds so marked are fully listed on the curb exchange. All others are dealt on an unlisted trading basis.

‡Matured bonds. Negotiability impaired pending investigation.

(ur) Under rule. (ww) With warrants (xw) Without warrants. (war) Warrants.

Chicago Stocks

(Reported by W. B. Hibbs & Co.)

	Bid	Asked
Yellow Taxi	8½	10
Thompson	3⅜	3¾
Wahl	¾	1⅛
Butler Brothers	8¼	8⅝
Swift	18⅝	18⅞
Swift International	27	27¾
Libby McNeill & Libby	6	6¼
City Con com	....	¼
City Con pfd	⅛	¾
Edison	27⅜	27½
Quaker	115⅛	116
Quaker pfd	153	....
Gr Lakes Dr & Dock	25½	26
Electric Household	⅛	⅜
McCord	5	8
Sangamo	24	25
General household	⅝	¾
Bastian	12	12½
Borg-Warner	28¾	29¼
Ills Brick	6	6½

Foreign Markets

By the Associated Press.

London, Jan. 9.—British gilt-edged funds closed active and higher, and the remainder of the list, with scattered exceptions, held steady in the stock market today. Industrial issues were in good demand and theater stocks sold higher on merger rumors. Transatlantic securities finished unchanged to two points down. Domestic rails were also heavy. Foreign bonds were mixed.

Paris—The bourse closed with a weak tone today. Rentes lost 95 to 160 centimes and Bank of France was down more than 300 francs. Suez Canal moved up about 300 francs.

Liverpool—Smaller world shipments of wheat tended to check the decline in futures today. Final prices were ⅛d to ¾d down. Easier North American prices and forecast of rain in the American Southwest affected sentiment early. Cotton futures were 1 point lower to 2 higher at the finish today. Lower Eastern cables, combined with uncertainty over the Washington cotton loan program, were reflected in the lower trend.

Montreal Silver Futures

Montreal, Jan. 9 (P).—Silver futures closed unchanged. No sales. Bid: January, 40.50.

Treasury Certificates

(Reported by Smith, Barney & Co.)

Rate	Maturity	Bid	Asked
2⅛	June 15, 1939	102	102 2-32
1⅝	Sept. 15, 1939	101 29-32	101 31-32
1⅜	Dec. 15, 1939	102 1-32	102 3-32
1⅝	Mar. 15, 1940	102 9-32	102 11-32
1½	June 15, 1940	102 8-32	102 10-32
1½	Dec. 15, 1940	102 24-32	102 26-32
1½	Mar. 15, 1941	102 25-32	102 27-32
1⅜	June 15, 1941	102 24-32	102 26-32
1¼	Dec. 15, 1941	102 21-32	102 23-32
1¾	Mar. 15, 1942	104 3-32	104 5-32
2	Sept. 15, 1942	105 8-32	105 10-32
1¾	Dec. 15, 1942	104 6-32	104 8-32
1⅛	June 15, 1943	101 8-32	101 10-32
1⅛	Dec. 15, 1943	101 7-32	101 9-32

Short Term Securities

(Reported by Robert C. Jones & Co., Inc.)

	Bid	Asked
Amer Tel & Tel 5½ '43	111¾	112
Baldwin Loco 5 '40	101⅛	102
Balt & Ohio 4½ '39	44	45
Ches & Ohio Ry 5 '39	101½	101⅝
Coml Cred 2¾ '42	103	103⅛
Del & Hudson 4 '43	64	64¾
Houston Oil 5½ '40	101⅛	102
Illinois Steel 4½ '40	104½	104⅝
Lac GL coll tr6%notesB '42	40	46
Leh Val Term Ry 5 '41	56½	66
Louisv & Nash 4 '40	100	100½
Mich Central 4 '40	....	94⅝
N Y Tel Co 4½ '39	103⅛	103⅜
Penn R R Co 4 '43	107⅝	108⅛
Phila Balt & Wash 4 '43	107⅞	108½
Union Oil California 6 '42	115¾	116
Warner Bros 6 '39	93	94

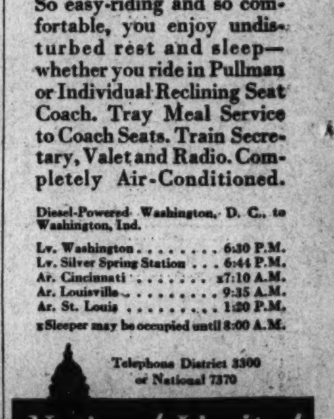

BALTIMORE & OHIO'S
NATIONAL LIMITED

So easy-riding and so comfortable, you enjoy undisturbed rest and sleep—whether you ride in Pullman or Individual Reclining Seat Coach. Tray Meal Service to Coach Seats. Train Secretary, Valet and Radio. Completely Air-Conditioned.

Diesel-Powered Washington, D. C., to Washington, Ind.

Lv. Washington .... 6:30 P.M.
Lv. Silver Spring Station ... 6:44 P.M.
Ar. Cincinnati .... x7:10 A.M.
Ar. Louisville .... 9:35 A.M.
Ar. St. Louis .... 1:20 P.M.
xSleeper may be occupied until 8:00 A.M.

Telephone District 3300 or National 7370

National Limited
To CINCINNATI-LOUISVILLE-ST. LOUIS

LOANS
ON IMPROVED D. C. PROPERTY

Immediate attention on your application for buying, rebuilding or refinancing.

Loans repayable monthly.
No charge for appraisal if loan is not made.

Interest charged only on unpaid balance of principal.

EQUITABLE CO-OPERATIVE BUILDING ASSOCIATION
915 F STREET N. W.
Organized 1879

N. Y. Curb Stock Transactions

By the Associated Press.

Total stock sales yesterday, 180,000 shares; year ago, 293,320 shares.

Sales in hundreds.		High	Low	Close
	A			
2	†Aero Sup MB(⅛e)	8⅝	8⅝	8⅝
1	†Axfa-Ansco (½e)	30	30	30
3	Ainsworth (¼g)	8	8	8
1	†Air Inv cv pf	18	18	18
.80	Ala Pow $7 pf (7)	72	72	72
1	Alliance Inv	1½	1½	1½
3	Alum Co Am	127	125	125½
3	Alum Co Am pf (6)	111½	111½	111½
5	Alum Ltd	136	134	134
2	†Am Airlines	20	19¼	19¼
15	Am Beverage	1⅛	1⅛	1⅛
2	Am Capital B	⅝	⅝	⅝
2	†Am Centrifugal	1⅛	1⅛	1⅛
.25	†Am Cit P&L A(3h)	27½	27½	27½
1	†Am Cit P&L B	2	2	2
3	Am Cyan B (.60)	27¾	26¾	27½
20	Am Gas & El (1.60)	34½	33¼	33¼
.25	Am G&E pf (6)	114½	114½	114½
1	†Am Gen	4⅝	4⅝	4⅝
2.50	†Am Gen $2 pf (2)	24½	24	24½
37	Am Light&T (.30g)	18	17½	17½
.25	Am Mfg	14¾	14¾	14¾
3	†Am Maracaibo	1-16	1-16	1-16
1	†Am Meter (1½e)	27	27	27
1	†Am Republics	8⅝	8⅜	8⅜
1	†Am Seal-Kap(.30e)	4⅞	4⅞	4⅞
8	Am Superpow	1-16		⅝
1	Am Thread pf (¼)	3⅛	3⅛	3⅛
4	†Apex Elec Mfg	12¾	12¾	12¾
.10	Appal El P pf (7)	110	110	110
10	Ark Nat Gas A	3	3	3
1	†Ashland O&R (.40)	4⅝	4⅝	4⅝
3	†Asso G & El A	1⅛	1	1
1	Asso G & El pf	9	8½	8½
1	Asso G & El war	1-32	1-32	1-32
.20	Atl Cst Line Co (1e)	29½	29½	29½
3	Atlas Ply	24	23¾	23¾
19	†Austin Silver M	⅝		⅝
1	†Automat Prod	1⅞	1⅞	1⅞
4	†Auto V Mach (½a)	8⅝	8⅝	8⅝
19	†Aviation & Tran	3½	3⅜	3⅜
.50	†Axton-Fis A	41½	41½	41½
	B			
6	Babcock & Wil	28	26½	26¾
1	†Baldw Loc pf(2.10)	21	21	21
18	†Baldwin Loco war	7¾	7	7¼
1	†Barium Sta Stl	1½	1½	1½
3	†Bath Iron Wks	7⅝	7⅝	7⅝
12	†Beech Airc	7	6¾	7
28	†Bell Airc	30½	27¾	30
.30	Bell Tel Can (8)	166	164	166
3	†Bellanca Airc(.40e)	9¼	8⅞	8⅞
1	†Berk & Gay Furn	⅝	⅝	⅝
1	†Birdsbor S Fdy	7½	7½	7½
14	Bliss (E W)	15½	14⅞	15⅛
3	†Bliss & Laugh(¾s)	19⅜	19	19
11	†Blue Ridge	1⅜	1¼	1⅜
1	†Blue Rid cv pf(3h)	37	37	37
1	†Blumenthal (S)	8	8	8
7	Bowm-Bilt H	2¼	2¼	2¼
1	Bowm-Bilt H 1 pf	23¾	23	23
1	Bowm-Bilt H 2 pf	4¼	4	4
6	†Breese Corp (.40e)	7¾	7½	7¾
23	†Brewst Aero (.30e)	11¾	11⅛	11⅛
3	Brill A	4¾	4¼	4¼
3	Brill pf	27½	27½	27½
1	†Brown F&W (¼e)	7¼	7¼	7¼
2	†Brown-F Dist	2⅛	2⅛	2⅛
3	†Brown Rubber	⅝	⅝	⅝
2	Buckeye PL (2e)	30	29	30
2	Burma Ltd (.206e)	2	2	2
	C			
3	Can Marconi	1⅛	1	1
1	†Cap City P (.80)	7¼	7¼	7¼
1	†Carman B	4⅛	4⅛	4⅛
.50	Caro P&L $7 pf (7)	89¼	89¼	89¼
14	Carrier Corp	20¼	19¾	19¾
2	†Catalin Am	4¼	4¼	4¼
1	Cen H G&E (.80)	13⅞	13⅞	13⅞
.50	†Cen NY P pf (5)	92½	92¼	92¼
6	Cen St El	⅛	⅛	⅛
.50	Cen St El 6% pf	4¼	4¼	4¼
.25	Cen St E cv pf	4½	4½	4½
.75	Cen St E cv pf n	4	4	4
1	Centrif Pipe (.40)	4	4	4
1	Chesbrough (4a)	127	126	126
1.50	Chi Flex S (4a)	67	67	67
1.50	Childs pf	56	55	55
7	Cities Service	8	7⅞	8
4	Cit Svc pf	47½	47½	47½
2	Cit Svc pf B	4½	4½	4½
1	City Auto S (.15e)	6½	6½	6½
.50	Clev El Illum (2a)	36	36	36
4	†Cleve Tract	5½	5¼	5½
29	Club Al Uten	2½	2½	2½
2	†Colon Develop	3½	3½	3½
8	†Colo Fuel & I war	8⅛	8	8
8	Colts P F Arms (2a)	86¼	86¼	86¼
81	Colum O&G (.15e)	3¼	3⅛	3⅛
12	Comwlth & So war	⅛	3-32	3-32
1	†Com Pub Svc (2)	27¾	27¾	27¾
3	†Cons Biscuit (.60e)	6½	6	6¼
32	Cons Cop'min (¼e)	8¼	7⅞	8¼
2	†Cons G&E B (3.60)	72½	72	72
.20	†Cons G&EB pfA(5)	116⅞	116⅞	116⅞
3	†Cons Gas Ut	⅞	⅞	⅞
1	Cons Stl Corp	6	6	6
1	†Cont Roll & Stl	8½	8½	8½
1	†Cooper-Bess	8¼	8¼	8¼
2	†Copper Range	5⅜	5¼	5⅜
2	†Copperw'd S (1.20)	24½	24½	24½
5	†Cosden Petro	1⅛	1⅛	1⅛
2	†Cosden Petro pf	6⅞	6⅞	6⅞
4	Creole Pet (½a)	23	22¾	23
2	Crocker-Wh El M	8½	8½	8½
1	Crown C Intl A (1)	1¼	1½	1½
1	†Cuneo Press (3a)	49¾	49½	49⅝
	D			
3	Darby Pet (¼g)	7	6⅞	7
1	†Davenp Hos (1½e)	15	15	15
1	†Dayton Rub (½e)	15¾	15¾	15¾
.50	†Dayton Rub A (2)	26	26	26
1	Decca Records(.60e)	6¾	6¾	6¾
2	Det Gray Ir (.04a)	1⅛	1⅛	1⅛
1	†Det Mich Stove	2⅝	2½	2⅝
1	†Det Stl Pr (½e)	31	30	30
.25	Diamond Shoe (1)	14	14	14
2	Domin Stl & Coal	11¾	11	11¾
4	†Duro-Test (.10e)	5⅝	5⅝	5⅝
	E			
12	Eagle Pich Ld	13	12½	12¾
1	East Gas & F	1⅞	1⅞	1⅞
2	†East G & F 6 pf	11⅜	11⅜	11⅜
.25	East G & F pr pf	23	23	23
.25	East Sts pf (7)	17½	17½	17½
1	†Easy Wash M B	3	3	3
107	El Bond & Sh	11⅜	11	11⅛
3	El Bond & Sh pf (6)	64½	64½	64½
1	El Pow As (.10e)	2⅛	2⅛	2⅛
2	El Pow As A (.10e)	2⅜	2⅜	2⅜
1	El P & L war	2⅛	2⅛	2⅛
2	†Elect Share	2	2	2
2	†Electographic (1)	10⅛	10⅛	10⅛
2	†Electrol vtc	1⅝	1⅝	1⅝
.50	Elgin N Wat (1¼e)	20	20	20
2	Emsco D & Eq(.70e)	10½	10½	10½
2	†Equity Corp	⅝		⅝
	F			
42	†Fairchild Av (.30e)	10⅞	10¼	10¾
1	†Fanny Farm (1a)	21⅛	21⅛	21⅛
2	†Fire As Phil (2a)	62½	62	62
1	†Fisk Rub (½e)	11¾	11¼	11¾
1	†Fisk Rub pf (6)	76	76	76
1.50	FlaP&L $7pf (1.31k)	63⅝	63⅛	63⅛
.50	†Fuller $3 cv	20	20	20
	G			
10	Gen Invest war	1-64	1-64	1-64
.75	Geo Pow $6 pf (6)	81¾	81¼	81¾
.10	†Gilbert pf	33¼	33¼	33¼
1	Glen Ald Coal	4⅞	4⅞	4⅞
1	Godchaux Sug B	10	10	10
1	†Gorh Inc A	2½	2½	2½
1	†Gorh Inc pf	18	17⅞	18
1	Gorh Mfg vtc (1g)	20	20	20
1	Grey Tel P S	10¼	10¼	10¼
1	Gt A & P nv (4)	72¾	71¼	72¾
.50	Gt Nor Pap (1a)	38½	38½	38½
2	Greenf T & D	7⅛	7	7⅛
1	†Groc Std Prod	2¼	2¼	2¼
18	†Grum A E (¼e)	19	17¾	18⅞
2	Gulf Oil (1)	38⅝	38⅛	38⅛
	H			
8	†Harvard Brew	1⅛	1	1
3	†Hearn D Strs	5	5	5
5	†Hecla Min (.30e)	9⅜	9	9
2	†Heller (W E)(.40a)	9⅞	9	9
1	Heyden Chem(1¼e)	40	40	40
.50	†Hires A (2)	46	46	46
1	Holophane (¾s)	12⅛	12⅛	12⅛
1.75	Horn & H (2)	38¼	38	38
2	Humble Oil (2e)	66⅝	66¾	66¾
1	†Hygrade Fd	2¼	2¼	2¼
.30	Hygrade Sylv (1½e)	23½	23½	23½
	I			
2	†Ill Iowa Pow div ct	5½	5½	5½
2	†Ill Iowa Pow pf	19⅞	19½	19⅞
4	Imp Oil Ltd (½a)	16½	16½	16½
2	Imp Oil reg (½a)	16½	16½	16½
2	Ind Ter Ill B	1	⅞	⅞
2	Ins Co N Am (2a)	65⅝	65¼	65¼
3	Int Cig Mch (½g)	24	24	24
5	Int Indust	4½	4½	4⅛
7	†Int Pap & Pow war	3¾	3¾	3¾
3	Internat Pet (1½a)	26½	26½	26½
2	†Inter Util A	9⅝	9½	9½
1.30	†Inter Ut pr pf(3½)	36	35	36
2	†Int Vitamin (.35e)	3⅞	3⅞	3⅞
1	Iron Firem vtc(1.20)	17½	17½	17½
4	†Irving Air Ch (1a)	19⅛	18½	18⅞
	J			
11	†Jacobs (F L)	4⅝	4⅝	4⅝
.25	J C P&L 5½pf(5½)	70	70	70
.30	J C P&L 6 pf (6)	78	78	78
3	Jones & Lau Stl	37	35½	36⅛
	K			
1	†Kennedy's	5½	5½	5½
.10	Kings C Ltg pf D(5)	39	39	39
3	†Kirby Pet (.10e)	3¼	3¼	3¼
3	Kirk L G M (.08a)	1½	1½	1½
2	†Knott Corp (.40)	15⅜	14½	14½
8	†Krueger Brew	6½	6½	6½
	L			
4	Lake Shore M (4)	49⅝	49⅜	49½
2	Lehigh C&N (.10e)	3½	3½	3½
1	Line Material (.20g)	13⅝	13⅝	13⅝
2.25	Loblaw Groc A(1a)	24	24	24
2	Loblaw Groc B(1a)	22	22	22
96	†Lockheed Airc	31⅝	30¼	31¼
3	L Star Gas (.60e)	9	8⅞	9
4	Long Is Ltg	1¼	1¼	1¼
.50	Long Is L pf B	22	22	22
3	†Louis L&E (.40a)	7¼	7¼	7¼
1	†MemphNGas (.45e)	3½	3½	3½
12	†Merritt-C & S	6¼	5⅞	5⅞
1	†Mer-C&S pfA(6½e)	77	77	77
7	Mesabi Iron	½	7-16	½
1	†Mich Bumper	⅛	⅛	⅛
1	†Michigan G&O	2¼	2¼	2¼
1	†Mich Stl Tube	8	8	8
2	Michigan Sug	⅛	⅛	⅛
5	Mid St Pet A vtc	5	5	5
1	Mid St Pet B vtc	1-16	1-16	1-16
1	†Mid West Corp	7½	7½	7½
2	†Midwest Oil (1)	8⅝	8⅝	8⅝
1	Min Min&M (1.80e)	40⅛	40⅛	40⅛
7	†Molybdenum	5¾	5⅝	5⅝
1	Monar M Tool(1¼e)	20¾	20¾	20¾
9	†Monogram Pict	2½	2⅜	2½
.50	Montg Ward A (7)	158	157¾	157¾
2	Montr LH&P (1½)	30⅛	30⅛	30⅛
.25	†Moody Inv pt pf	28½	28½	28½
14	†Mount City Cop	6⅛	6	6
2	Mount Prod (.80)	5	5	5
	N			
1	†Nat Auto Fib	8⅛	8¼	8¼
5	†Nat Bellas Hess	½	½	½
1	†Nat CityLines(½e)	12¼	12¼	12¼
3	Nat Fuel G (1)	12⅝	12⅝	12⅝
1	Nat Mfr & Strs	3¾	3¾	3¾
1	†Nat Oil Prod (.90e)	32	32	32
1	Nat P&L pf (6)	71	70	71
1	†Nat Rub Mch	4⅝	4⅝	4⅝
1	Nat Service	1-16	1-16	1-16
1	Nat Stl Car (½g)	59	58¾	59
1	Nat Sug Ref (¼g)	12	12	12
1	Nat Tea pf	5	5	5
1	Nat Trans (¾e)	7⅝	7⅝	7⅝
6	Nat Tun & Mines	2⅛	2⅛	2⅛
1	†Nebel (Oscar)	⅝	⅝	⅝
.10	NehiCorp1st pf(5½)	78⅛	78⅛	78⅛
3.75	†NEngPA6% pf (1k)	59	58	58
1	†New Idea inc(.80a)	12	12	12
2	N Mex & Ariz Ld	1⅝	1⅝	1⅝
1	†Newmont Min (3e)	79½	79½	79½
.50	†NY&HonRes(3.90e)	25½	25½	25½
1	†NYC Omnibus war	18	18	18
1	†NYMerchand(.40e)	8	8	8
.10	NY P&L 7% pf (7)	108½	108½	108½
1	NY Transit (¼e)	4	4	4
30	†Niag Hud Pow	8⅝	8⅛	8¼
.25	†Niag Hud 1 pf (5)	87	87	87
3	†Niag Hud A war	⅛	⅛	⅛
7	†Niag ShMd B (¼e)	6⅛	5⅞	6
2	Niles-Bem-P (2)	58⅝	56½	58½
1	†Noma Elec (.65e)	5⅛	5⅛	5⅛
8	Nor Am Lt & Pow	1⅛	1⅛	1⅛
.50	Nor Am L&P pf	62	62	62
11	†Nor Europ Oil	1-16	1-16	1-16
.10	NorIndPS 7%pf (7)	88⅛	88⅛	88½
3	Nor Sts Pw A	11	10½	10½
1	†No'west Eng (¼g)	16¾	16¼	16¾
	O			
.50	Ohio Brass B	25⅛	25	25
.10	Ohio Pow pf (6)	114	114	114
11	†Okla Nat Gas	11⅝	11½	11⅝
.50	†Okla Nat Gas pf	40	40	40
	P			
6	Pac G&E 6 pf (1½)	32¼	32	32¾
4.50	Pac G&E5½pf(1⅜)	29¼	29	29
31	†Pantepec Oil	7	6	6⅝
1	Pantepec Oil Am Sh	6¾	6¾	6¾
1	†Prkbrg B&R(1.60)	13	13	13
5	Pennroad	1⅜	1⅜	1⅜
2	†Pa-Cent Airl	8¼	8¼	8⅜
.10	Pa P&L $6 pf (6)	95	95	95
.25	Pa P&L $7 pf (7)	99¾	99¾	99¾
5	†Phar T & R (.15g)	9⅝	9½	9½
.50	Phil El Pow pf (2)	30⅝	30⅝	30⅝
44	†Phoenix Sec	6⅝	6⅛	6⅛
4	†Phoen Sec pf	26⅛	25¼	26⅞
1	†Pierce Gov (.30e)	17	17	17
1	†Pioneer Gold (.40)	2¾	2¾	2¾
2	Pitney-Bowes (.40a)	7	6⅝	7
.10	Pitts & L E (¾e)	63	63	63
35	Pitts Forg	11⅝	11⅛	11⅝
1	Pitts Pl Gl (1¾e)	104½	104½	104½
2	†Potrero Sugar	½	½	½
2	†Pratt & Lam (1)	21	20	21
2	Prosperity Co B	5	5	5
.25	Prov Gas (.60)	7¼	7¼	7¼
2	Pug Sd P&L $5 pf	36	35½	35½
2	Pug Sd P&L $6 pf	15⅛	15½	15½
	Q			
1	Quaker Oats (5a)	115½	115	115
1	Quebec Pow (1)	17	17	17
	R			
3.50	Raym Conc (1)	19	19	19
1	†Reed Roll B (.80a)	31½	31½	31½
1	†Reiter-Foster	¼	¼	¼
2	Reynolds Inv	¼	¼	¼
1	Richmd Rad	3⅜	3⅜	3⅜
1	†Roosevelt Fd	2½	2½	2½
.50	†Royal Type (¾g)	68	68	68
6	†Rustless I & S	11⅝	11⅛	11⅛
	S			
1	St. Regis Pap	3⅛	3⅛	3⅛
2	†Salt Dome Oil	16½	16½	16½
14	Scoville Mfg	24½	24	24
.10	†Scranton Lace (1)	20	20	20
1	†Scullin Stl	12¾	12¾	12¾
1	†Scullin Stl war	1⅛	1⅛	1⅛
4	Sec Corp Gen	1⅛	1⅛	1⅛
2	Segal Lock & H	1-16	1-16	1-16
13	Seiberling Rub	6¾	6⅝	6½
1	†Selected Ind cv	9	9	9
7	†Seversky Airc	5¼	5	5
6	Shattuck-Denn	8¼	8	8
1	Shaw W&P (.23g)	21¾	21¾	21¾
.50	Sherwin-W (2½e)	108¼	108¼	108¼
1	†Silex (1a)	13	13	13
1	†Solar Mfg	3½	3⅛	3½
2	†Sonotone (.15e)	1½	1½	1½
1	†Soss Mfg	5⅛	5⅛	5⅛
2	So Penn Oil (1⅛a)	33¼	33	33
3	†Southland R (½e)	6⅝	6⅜	6½
2	Span & Gen reg	⅛	⅛	⅛
2	†Stand C&S (1.80a)	16⅝	16⅝	16⅝
1	†Stan C&Scvpf(1.60)	23½	23½	23½
1	Stand Dredg	1⅛	1⅛	1⅛
1	†St Oil Ky (1a)	17⅝	17⅝	17⅝
1	†St Oil Ohio (1)	20⅝	20⅝	20⅝
1	St Pow & Lt	1	1	1
2	†Stand Prod	9	8⅝	8⅝
2	†Stand Sil-Lead	1-16	1-16	1-16
2	†Stand Stl S (.40e)	21½	21⅜	21⅜
12	†Starrett Corp vtc	4½	4¼	4⅛
1	†Sterl Alum P (½e)	6⅝	6⅝	6⅝
3	†Sunray Oil (.05e)	2⅛	2¼	2¼
1	†Sunray O cvpf(2¾)	37½	37½	37½
1	†Superior Oil Cal	41½	41½	41½
	T			
1	†Tastyeast A	1-16	1-16	1-16
4	Technicolor (1e)	21	20⅝	20⅝
1	†Tilo Roof (1a)	14⅝	14⅝	14⅝
7	Tob Prod E (.35e)	4⅝	4⅝	4⅝
.70	Toledo E 7% pf (7)	111	109½	109½
10	†Trans-Lux (.10e)	2⅜	2¼	2⅜
8	†Transwest Oil	5⅛	5	5
2	†Tri-Cont war	⅝	⅝	⅝
8	Tubize Chat	11½	11	11⅜
1	Tubize Chat A	34	34	34
	U			
1	†Unit Chem	4⅞	4⅞	4⅞
83	†Unit Cig-W Strs	1⅛	1⅛	1⅛
15	Unit Corp war	⅝	⅝	⅝
15	Unit Gas	3	3	3
1	Unit Gas pf (7)	80½	80½	80½
6	Unit Lt & Pow A	2½	2⅜	2½
18	Unit Lt & P pf	31½	29¾	31
.50	Unit Shoe M (2½a)	84⅝	84¼	84¼
3	†U S & Int Sec	⅝	⅝	⅝
3	U S Foil B	5⅝	5⅝	5⅝
1.40	U S Stores 1 pf	5⅝	5	5⅝
1	Unit Verde Ext	⅞	⅞	⅞
5	†Unit Wall P (.10e)	2⅜	2⅜	2⅜
1	†Univ Corp vtc	4⅝	4⅝	4⅝
.50	Utah P&L pf (⅞e)	51	51	51
2	Util Power & Lt	1-16	1-16	1-16
1	Util & Ind pf	1½	1½	1½
1	†Utility Equit	2	2	2
	V			
1	†Valspar Corp	2	2	2
6	Venez Mex Oil	7	6⅝	7
1	†Venezuel Pet	1-16	1-16	1-16
	W			
5	Waco Airc	6⅝	6	6
.30	West Tex Ut $6pf(6)	88	87½	87½
3	†West Va C & C	1⅜	1⅜	1⅜
1	West Air Exp	4¼	4¼	4¼
.10	West Md 1 pf	45	45	45
1	Westmoreland Coal	10	10	10
1	†Wilson-Jones	9⅞	9⅞	9⅞
6	Wright Harg (.40a)	8½	8⅜	8⅜
	Y			
2	†Yukon Pac M	1½	1½	1½

†Stocks so marked are fully listed on the curb exchange. All others are dealt on an unlisted trading basis.

Rates of dividends in the foregoing table are annual disbursements based on the last quarterly or semiannual declaration. Unless otherwise noted, special or extra dividends are not included.

XD—Ex dividend. XR—Ex rights. (a) also extra or extras. (e) Paid last year. (f) Payable in stock. (g) Declared or paid so far this year. (h) Cash or stock. (k) Accumulated dividend paid or declared this year. (ur) Under rule. (ww) With warrants. (xw) Without warrants. (war) Warrants.

New York Produce

New York, Jan. 9 (AP).—EGGS—Receipts, 15,047; market weak. Mixed colors, special packs, 21@21½; standards, 20½; firsts, 18¾@19; mediums, 18; dirties, No. 1, 17½; average checks, 16½. Refrigerator, specials, 19¼@19¾; standards, 18¾; firsts, 15¾@16; mediums, 15¼. Whites, resale of premium marks, 26½@28½; nearby and Midwestern, premium marks, 24½@25½; exchange specials, 23. Midwestern, exchange standards, 23. Nearby, fancy mediums, 21@24. Nearby and Western, exchange mediums, 20; pullets, 19. Browns, extra fancy 23½@24. Nearby and Western, exchange specials, 23. Nearby, exchange mediums, 19. Duck eggs, fancy, 24@25; Pacific Coast whites, jumbo and premiums, 27@33½; specials, 25½@26; standards, 24@24½; mediums, 23@23½.

DRESSED POULTRY—Market irregular. Fresh, boxes, chickens, broilers and friers unquoted; roasters (old crop), 14@23. Fowls, 36-42 pounds, 14@19; 48-54 pounds, 16@21½; 60-65 pounds, 12@23. Old roosters, 13½@16½. Boxes and barrels, turkeys, Northwestern, 23½@32; Southwestern, 23@30. Frozen, boxes, chickens, broilers, 16@26; fryers, 15@21; roasters, 15@25½. Fowls, 36-42 pounds, 14@19; 48-54 pounds, 16@21½; 60-65 pounds, 18@23. Old roosters, 13½16½. Boxes and barrels, turkeys, Northwestern, 24@31; Southwestern, 21@27; barrels, ducks, 15@16½. Live, by freight and express, nominal; no sales.

BUTTER—Receipts, 740,449; steady. Creamery, higher than extra, 26½@27¼; extra (92 score), 26¼; firsts (88-91), 25¼@26; seconds (84-87), 24@24.

CHEESE—Receipts, 59,703; easy. State, whole milk flats, held 1937, 20@22; fresh fancy 15@16½.

The world sugar contract recovered from opening losses to range unchanged to ½-point net higher by noon today. The January delivery in the domestic contract dropped 5 points on sales of 3,000 tons following issuance of 40 delivery notices. Raw sugar was quiet at 2.80 for duty frees. Refined remained at 4.30@4.45.

COFFEE—Spot steady; Rio No. 7, 5¼; Santos No. 4, 7¾. Cost and freight offerings included Santos Bourbon 3s and 5s at 6.90@7.50. Rio No. 7, "A" futures closed 2-3 higher. Sales, 500 bags. Santos No. 4 "D" futures closed 3 to 4 higher. Sales, 10,500 bags.

Baltimore Grain Prices

Baltimore, Jan. 9 (AP).—FLOUR—No receipts; market steady; 98-pound new cotton sacks, winter patents, 4.10@4.40; winter straight, 3.20@3.45, spring patent, 5.10@5.35; spring straight, 4.85@5.05; hard winter patent, 4.75@4.95; hard winter straight, 4.55@4.80; rye flour, dark to white, 3.20@4.10.

WHEAT—No receipts; shipments from elevators, 5,578 bushels; stock in elevators, 564,797 bushels. Closing prices, No. 2 red winter, garlicky, spot, domestic, 75.

CORN—Receipts, 28,368 bushels, including 2,475 bushels by vessel; shipments from elevators, 55,235 bushels; stock in elevators, 517,061 bushels; No. 2 yellow corn, 61½@63½.

OATS—No receipts; shipments from elevators, 550 bushels; stock in elevators 32,023 bushels. Note: On all sales to the local trade, except to those on track, there is an additional charge of 1¾ cents per bushel for storage and elevation, which is paid by the buyer. No. 2 white oats, 42@47. Pacific Coast No. 1 white oats, 60@62.

RYE—Receipts, 1,111 bushels; shipments from elevators, 2,675 bushels; stock in elevators, 71,526 bushels.

HAY—General market quiet. For good timothy, clover and mixed hay prices are 10.00@13.00 per ton. The poorer grades are hard to sell and the market is irregular on all grades below No. 3.

STRAW—No receipts. Market for straw steady. Wheat straw, No. 2, per ton, 7.50, and oats straw, No. 2, per ton, 7.50.

MILLFEED—No receipts; market firm for spot bran and middlins. Spring bran, per ton, 100-pound sacks, 26.00@27.00; standard middling, 26.50@27.50.

BARLEY—No receipts or shipments from elevators; stock in elevators, 576 bushels.

Chicago Livestock

Chicago, Jan. 9 (AP).—(U. S. Dept. of Agriculture).—HOGS—Receipts, 19,000; fairly active; fully steady with Friday's average on weights 220 pounds down; other uneven; mostly steady to 5 lower; spots 10 off; top, 7.90; good and choice, 160 to 200 pounds, 7.65@7.90; 210 to 240 pounds, 7.25@7.65; 250 to 280 pounds, 7.00@7.25; 290 to 330 pounds, 6.80@7.00; good, medium weight and heavy packing sows, 6.00@6.40; few lightweights, 6.50@6.60.

CATTLE—Receipts, 12,000; calves, 2,000; another run short-fed steers; yearlings very scarce; market strong to 25 higher; largely 9.00@11.75 trade; long-fed bullocks either light or weighty kinds very scarce; best early 13.35, but some held higher; best yearlings, 12.85; heifers, 10.40, but no choice heifers here; all interests in trade, but shippers and other buyers most aggressive except on light butcher cattle; these going to small killers; weighty sausage bulls up to 7.25; the bull market ruling 10 to 15 higher; vealers 10 to 50 down with light kinds 9.50 down; stock cattle very scarce; most fleshy feeder-type offerings to killers.

SHEEP—Receipts, 11,000; fat lambs very slow; practically no early sales; undertone weak to 25 lower; now bidding 8.75@8.90 on good to choice lambs; best held, 9.00@9.15 and upward; sheep steady; best choice 108 pounds fed Western ewes, 4.50; scattered natives and other Westerns, 3.75@4.25.

U. S. Treasury Receipts

By the Associated Press.

The position of the Treasury on January 6:

Receipts, $15,923,096.33; expenditures, $30,824,044.95; net balance, $3,044,102,011.82, including $2,408,243,621.96 working balance; customs receipts for the month, $12,937,360.73.

Receipts for the fiscal year (since July 1), $2,994,415,398.90; expenditures, $4,717,657,617.11, including $1,562,415,779.06 of emergency expenditures; excess of expenditures, $1,723,242,018.21; gross debt, $39,496,765,723.35, an increase of $4,974,611.69 above the previous day; gold assets, $14,565,932,739.18.

Dried Fruit Prices

New York, Jan. 9 (AP).—Evaporated apples, quiet; standard, 7½@7¾; choice, 7¾@8; extra choice, 8¾@9. Prunes, quiet; California, 30-40s, 8¾@5½; Oregon, 30-40s, 5¾. Apricots, quiet; choice, 16¼; extra choice, 17½; fancy, 18. Peaches, quiet; choice, 8; extra choice, 8¼; fancy, 8½. Raisins, quiet; loose Muscatels, 6½; choice to fancy seeded, 6¼@6¾; seedless, 5. Figs, quiet; California, fancy, Black Mission, 7½; Adriatic, fancy, 9.

Baltimore Securities

Baltimore, Jan. 9 (AP).—Following are the sales, high, low and closing prices of stocks and bonds traded today on the Baltimore Stock Exchange:

Sales		High	Low	Close
200	Arundel Corp	21	21	21
100	Balt Transit pf	1.80	1.80	1.80
46	Con Gas El Lt	72	71½	71½
20	Cons G 5% pf A	116¼	116¼	116¼
30	Fid & Dep	117	117	117
300	Mar Tex Oil	1.15	1.10	1.10
10	Mercantile Trust	225	225	225
10	Mer & Min Tran	16	16	16
25	MonoWPa PS 7pf	25	25	25
150	New Amster Cas	11½	11½	11½
400	USFidel & Guar	19⅝	19⅛	19⅝
7000	Balt Transit 4s	22	21½	22
2500	Balt Transit 5s A	25⅛	24¼	24¼

Total stock sales, January 9, 1,291; total bond sales, January 9, $9,500.

Ship Movements

At New York
Arrived Yesterday
No arrivals scheduled.
Arrive Today
American Importer, from Liverpool.
Antonia, from Liverpool.
Uruguay, from Trinidad.
Volendam, from Rotterdam.
Arrive Tomorrow
American Merchant, from London.
Paris, from Havre.
Sailing Today
Black Gull, for Rotterdam.
Extrella, for Lisbon.
Toplaisfjord, for Bergen.
Sailing Tomorrow
President Harding, for Cobh.

Companion Shot Farmer, Waitress Says

Former Tavern Girl Defends Self in Her Trial for Murder

By the Associated Press.

Frederick, Md., Jan. 9.—Mrs. Evelyn Bajowski, 18, former Baltimore beer tavern waitress on trial for murder, today put responsibility for the fatal shooting of a 55-year-old tobacco farmer on a previously convicted companion, Walter Stinnett.

First witness for the defense after ten State witnesses had testified, Mrs. Bajowski accused Stinnett of wresting a revolver from the hands of Mrs. Margaret Abell, and shooting William Warren Gantt at a party in the elderly Gantt's home near Port Republic last July 12.

Mrs. Bajowski was brought here on a change of venue from Calvert County, where Stinnett, 24, was convicted and sentenced to life imprisonment and Mrs. Abell, 18, was convicted and sentenced to 10 years in prison.

The girl testified she, Stinnett and Mrs. Abell left Gantt in his automobile outside the farmhouse, went into the house "and took various things" including the revolver, before returning to the car.

"Before I could do anything," she said, "Walter grabbed the gun from Margaret and started shooting."

"Could you have reached the gun?" her attorney, Robert B. Elliott, asked.

"I was afraid it would go off and hurt one of us," she replied.

She declared Stinnett and Mrs. Abell then went through Gantt's pockets "while I stood by the car screaming. I got in the car and left with them, though, because I was afraid to stay there."

Mrs. Bajowski's testimony had not been completed when court recessed.

6-City Rum Ring Trial Opens in Va.

Richmond, Va., Jan. 9 (AP).—The United States Government launched here today the trials of 34 individuals and two corporations on charges of "general conspiracy" in the operation of what United States District Attorney Sterling Hutcheson said was a six-city illicit liquor ring.

Hutcheson told the Federal Court jury that "the conspirators" had headquarters in Hopewell and operated for several years between Richmond, Norfolk, Newport News, Portsmouth, Petersburg and Hopewell.

Engineering Notes Advance

The year 1938, though not a big year as far as business was concerned, was notable for important strides in research and engineering, according to George H. Bucher, president of Westinghouse Electric & Manufacturing Co., in a year-end statement. If general business becomes better during 1939, he said, the electrical industry is in excellent position to measure up to its opportunities.

Hairdresser Confesses Her Slaying

The nude body of Mrs. Freida Edson, 28-year-old divorcee whose portrait is shown here, was found in the backroom of a Lebanon, N. H., beauty shop. Henry Gedeon Begin, a hairdresser, is held without bail. He confessed, police said, he shot Mrs. Edson because she laughed at him when he tried to end their romance.

Associated Press WIREPHOTO.

Mrs. Leland Dies; Rites This Morning

Mrs. Roseanna Leland, 67, died Sunday at her home, 1524 Upshur street northwest. Two sons, Paul Leland and Theodore W. Leland, and a daughter, Martha E. Leland, survive.

Requiem mass will be celebrated today at 9 a. m. at the Shrine of the Sacred Heart by the Rev. Michael W. Hyle. Burial will be in Rock Creek Cemetery.

Maj. Asa Irwin's Burial Today

Services for the late Maj. Asa Irwin, Q. M. C., United States Army, who died Saturday at Philadelphia, will be held at the Fort Myer Gate of Arlington Cemetery at 2 p. m. today. Interment will be in Section 7 of the cemetery, Capt. John F. Monahan officiating.

Maj. Irwin, who served in Washington from 1921 to 1925, was born in Kansas in 1880. His Army career began in 1900, when he entered the infantry as an enlisted man. He is survived by his wife, Mrs. Margaret Benway Irwin, of Philadelphia, Pa.

Mrs. Rockwell, Widow Of Ex-Congressman, Dies

Mrs. Mary Rockwell, 90, widow of former Representative Francis W. Rockwell, died in Pittsfield, Mass., Sunday. Mrs. Rockwell's father employed Marshall Field as a clerk before the latter went to Chicago.

Band Concert

U. S. NAVY BAND ORCHESTRA.
Sail Loft, Navy Yard, January 10, at 8:30 p. m.

Lieut. Charles Benter, U. S. N., Conductor.
Charles Brendler, Assistant Conductor.

"Carneval," Op. 92, overture for grand orchestra .... Anton Dvorak
"Siegfried's Rhein Journey," from the music drama, 'Gotterdammerung' .... Richard Wagner
"First Concerto," Op. 33, solo for cello .... Saint-Saens
Musician Jean Kayloff.
"Second Hungarian Rhapsody" .... Franz Liszt
"Symphony No. 2, in D Major," Op. 43
Allegretto
Tempo Andante, ma rubato
Vivacissimo
Finale .... Jean Sibelius
"The National Anthem."

The District's Daily Legal Record

DAILY ASSIGNMENT, Jan. 10, 1939
Jury Actions

40, 87238—Postnikoff vs. Meyer. Attys., Quirk & Drayton—Spencer Gordon.
129, 88374—Bevans vs. Courembis et al. Attys., W. R. Lichtenberg—F. E. Young, jr.
136, 87643—Carter vs. Washington Terminal Co. Attys., W. C. Sullivan, Albert Lyman—Hamilton & Hamilton.
722½, 82999—Davis vs. Lyons. Attys., Gardiner & Earnest, I. I. Bolotin—A. L. Newmyer, D. G. Bress.
26, 87136—Balinovic vs. Evening Star Co. Attys., A. L. Newmyer, L. H. Shapiro, D. G. Bress—E. L. Jones.
187, 88444—Knowles vs. Knowles. Attys., F. L. Merrick—L. M. Denit.
191, 88353—Jamison vs. American Newspapers, Inc. Attys., A. Chasanow—R. H. Yeatman.
196, 88376—Hild vs. Doonis. Attys., James Conlon, Charles F. Sanford—G. F. Williams, Jack Permut.
69, 87694—Warbington, admrx., vs. Capital Transit Co. Attys., E. M. Fonbuena, P. F. Figgins—E. L. Jones, H. W. Kelly.
58, 87944; 271, 88623; 381, 88799—Murphy, admrx., vs. Chestnut Farms Dairy. Attys., Douglas, Obear & Campbell—E. L. Jones.
68, 85912—Platt vs. Chestnut Farms Dairy. Attys., D. Hornstein—E. L. Jones.
96, 87900—Perlman vs. Estes. Attys., A. L. Newmyer, D. G. Bress—Baker & Tepper; Simon, Koenigsberger & Young.
158, 88426—Fenander vs. Wash., Md., Va. Coach Co. et al. Attys., W. L. Townsend, A. F. Beasley—Welch, Daily & Welch; Frost, Myers & Towers.
119, 88193—Nelson vs. D. C. et al. Attys., Toomey & Toomey—Matt Mahorner; Henry I. Quinn.
11, 85609—Ginberg et al. vs. Warfield. Attys., P. J. Nicolaides—P. H. Marshall.
33, 87387—Lowe vs. Zeller. Attys., W. E. Leahy—H. I. Quinn.
70, 87978—Taxin vs. R. F. & P. R. R. Co. Attys., I. Brill—McKenney, Flannery & Craighill, R. A. Bogley.
10, 85602—Walker vs. I. T. O. A. Attys., A. L. Newmyer, D. G. Bress—Whiteford, Marshall, Hart & Carmody.
15, 86390—Britt vs. Shapiro. Attys., E. H. Davis—A. L. Newmyer, D. G. Bress.
200, 88579—Kroutil vs. Mayflower Hotel Co. Attys., Maurice Friedman—Welch, Daily & Welch.
202, 88322—Lewis vs. Johnson. Attys., O. D. Branson—Cobb, Howard & Hayes.
204, 88586—Miller vs. Thrift. Attys., Flynn & L'Hommedieu—J. R. Kirkland.
205, 87767—Crivella vs. Gordon. Attys., Herman Miller—Webster Ballinger.
179, 85223—Ind. Oil Co. vs. Barrett. Attys., M. D. Rosenberg, Nathan Lubar—William A. Gallagher.

Court Actions

358, 54883—Weakley vs. Weakley. Attys., E. J. Layton—M. J. Lane.
359, 64944—Cox vs. Shapiro, Inc. Attys., W. A. Powell, N. A. Perry—Simon Hirshman.
362, 63895—Cisler vs. Cisler. Attys., Raymond Neudecker—J. D. Sadler.
370, 59108—Niagro vs. Niagro. Attys., Joseph DiLeo—R. B. Dickey.
377, 64970—Bell vs. Bell. Attys., F. W. Taylor—A. K. Johnson.
378, 63219—Merrick et al. vs. Gamble et al. Attys., R. L. Merrick, R. A. Harman—Keogh & Chaconas.
330, 64523—Simpkins vs. Simpkins. Attys., R. W. Galliher—N. A. Dobbins.
379, 63981—Hinkle vs. Hinkle. Attys., Ellis Klein—A. A. Stern.
380, 63681—Barnholt vs. Barnholt. Attys., R. A. Cusic—William Wendell.
318, 64728—Nakken vs. Coe. Attys., Leonard Day R. F. Whitehead.
331, 64860; 332, 64861—Hussman-Ligonier Co. vs. Coe. Attys., E. W. Shepard—Whitehead.
822—Order R. R. Conductors vs. National Mediation Board. Atty., G. P. Hoover, J. M. Grimm—R. I. Stern.
108, 62731—Sures vs. Sures. Attys., W. R. Lichtenberg—M. M. Doyle.
90174—Dolfis vs. Dolfis. Attys., F. H. Marshall—H. L. McCormick, Mabel Sakis.
233, 62987; 758, 65212; 265, 63088—Upperco et al. vs. Lord et al. Attys., Whiteford, Marshall, Hart & Carmody, Arthur Peter, G. C. Gertman—R. A. Cusick, J. H. Halper, C. W. Arth.
90225 Administration—In re Estate of Wilkes. Attys., G. A. Parker, H. S. McAlpin—R. A. Ricketts.
112, 61183—Calvin vs. Washington Properties, Inc. Attys., E. S. Duvall—Pellis, Leah, Drain & Barnard.
277, 83679—Graebner vs. Graebner. Attys., Raymond Neudecker—W. B. O'Connell.
90122 and 90123—Herfurth, Inc., vs. Acker. Attys., L. J. Ganse—Hudson & Hudson. (Mr. Justice Luhring.)
192, 63990—Fonsi vs. Coe. Attys., Jennings Bailey, jr.—R. E. Whitehead.
66872—Chrysler Corporation vs. Cummings. Attys., William Stanley—H. L. Underwood, T. L. Arnold.
11, 56566—Kaufman, Inc., vs. New Negro Alliance. Attys., T. D. Pevsar—B. V. Lawson, jr.
14, 59810—Bulldog Electric Products Co. vs. Shull Co. Attys., Clephane, Latimer & Hall—D. G. Acheson, F. C. Bradley.
21, 60960—Stewart vs. Stewart. Attys., E. H. Davis—T. H. Patterson.
38, 62141—Donohue vs. Donohue. Attys., L. H. Shapiro—William McCullough.
91, 63218—Bostwick vs. Bostwick. Attys., L. H. Shapiro—D. B. Maher.
246, 64333—Sharp vs. Coe. Attys., E. L. Sheehan—R. F. Whitehead.
259, 64497—Poulsen et al. vs. Coe. Attys., R. B. Stewart—R. F. Whitehead.
404, 64934—Lievsay vs. Lievsay. Attys., Raymond Neudecker—J. P. Lillard.
225, 58801—Silver et al. vs. Lansburg & Bro. Attys., Swingle & Swingle—R. B. Lyon.
106, 63328—Hunter vs. Hunter. Attys., J. L. O'Connor—G. C. Hayes.
304, 64580; 305, 64581—Prick vs. Coe. Attys., H. H. Stowell—R. F. Whitehead.
335, 64326—Connors vs. Connors. Attys., T. E. Lodge—M. F. Mangan.
340, 61860—Sullivan vs. Sullivan. Attys., T. E. Lodge—C. P. Henry.

Motions Assignment

1129—Home Construction Co. vs. Isen et al. Attys., Halper—Ottenberg.
16839—In re Thomas Reinburrow; rule.
63112, 64826—Curtis vs. Edwards. Attys., Desgres, Lewis—McCathran.
65722—Hill vs. Hill. Attys., McCloskey—Hanley.
66789—Ashton vs. Ashton. Attys., Lambert—Goldstein.
52971—Estate of Nellie E. Cameron. Attys., Willebrandt—Beach.
878—Hellmuth vs. Corson & Gruman Co., Attys., Lynch, Sullivan—Jones.
89355—Rowe vs. Union Central Life Insurance Co. Attys., Bettelman—Minor, Gatley & Drury.

Civil Actions Filed

1242—Noble N. Snowden et al. vs. B. A. Hopkins et al.; to substitute trustee and remove cloud from title. Atty., Herman Miller.
1243—Lena Creme Sutton vs. Edward Oliver Sutton; limited divorce. Attys., F. J. Icenhower, W. K. Teepe.
1244—Mrs. Katherine Ganoung et al. vs. William C. Holland; damages, $20,000. Atty., Bernard J. Gallagher.
1245—Leila G. Belton vs. Haywood V. Belton; limited divorce. Atty., Raymond Neudecker.
1246—Dorothy O. Lievsay vs. DeWitt Lievsay; absolute divorce. Atty., Raymond Neudecker.
1247—Rosie Weistock vs. Morris Weistock; maintenance, etc. Attys., Albert A. Stern, Levi H. David.
1248—Clara Coolidge vs. Benjamin T. Coolidge; limited divorce. Attys., Joseph C. Turco, Frank DeNunzio, Jesse H. Chessin.
1249—Catherine Robb vs. Fred Miller Robb; absolute divorce. Atty., Albert Lyman.
1250—John Mitchell vs. James M. Quick; damages, $5,000. Attys., Albert A. Stern, Albert Lyman.
1251—Security Savings & Commercial Bank vs. Victor L. Kebler et al.; judgment creditor's bill. Atty., Henry S. Goodman.
1252—Fidelity & Deposit Co. of Maryland vs. John Finlayson et al.; on foreign judgment, $5,076.18. Attys., Coe & Richards.
1253—Miriam J. Keller vs. James A. Frear; to appoint trustee. Attys., King & Nordlinger.
1254—Dandridge Richardson vs. Marcelena Richardson; absolute divorce. Attys., French, Tompkins & Owens.
1255—Daniel Ross vs. Lauretta Ross; absolute divorce. Attys., French, Tompkins & Owens.
1256—Blanche Soyars et al. vs. Bell Cab Co.; damages, $5,000. Atty., Dorsey K. Offutt.
1257—Christopher David Persina vs. Margaret Just Persina; absolute divorce. Atty., Leonard A. Block.
1258—John R. Sears vs. Malcolm James Stewart et al.; injunction. Atty., William E. Richardson.

Docketed Judgment

5589—Lee T. Turner vs. H. Cooper Thompson et al.; $231.80. Atty., Louis Ottenberg.

Bankruptcy Petition

3708—In re Gerald Maher; voluntary; assets, none; liabilities, $1,463.30. Atty., Henry S. Snyder.

MOTIONS COURT
Justice Bailey—Kirkland, Clerk

Hummer vs. Hummer; order of dismissal.
66483—Emanuel vs. Emanuel; order dismissing bill.
68130—Kronheim & Son vs. Shoreham Coffee Co.; order dismissing bill.
66785—Moore vs. Moore; order overruling motion for maintenance.
66157—Washburn vs. Washburn; consent order dismissing cause.
134—Lanham, administratrix, vs. Walker et al.; order sustaining motion to dismiss with ten days to amend.
87649—Curtis, administrator, vs. Humphries; cause continued to January 30.
66246—Amos vs. Amos; rule returnable first Friday.
65751—Campbell vs. Campbell; rule returnable first Friday.
63663—Orem vs. Coe; final decree for letters patent.
869—Martin vs. Martin; order overruling motion for alimony.
67597—Beatty vs. Beatty; order granting J. Franklin Wilson leave to withdraw as counsel.
532—George vs. Newros; order of dismissal.
68586—Lovelace vs. Krentz; order continue trial for three weeks.
1245—Belton vs. Belton; rule returnable first Friday.
881—Ballenger vs. Ballenger; order appointing Bertrand Barnath to defend.
66957—Mitchell vs. Christian et al.; order withdrawing motion to strike.
304—Sullivan et al. vs. Feldman; order granting motion for judgment on defendant's counter claim.
638—Bronson vs. District of Columbia et al.; order overruling motion of defendant, Maggie J. Brayton, to dismiss.
68012—Geopolos vs. Mandes; order overruling motion to dismiss; ten days to answer.
1253—Keller vs. Frear; order substituting trustee.
58524—Akers vs. Akers; rule returnable January 13.
1070—Peyser, receiver, vs. Bonbrest; order extending time to answer to February 10.
111—Hoover vs. Hoover; order appointing O. C. Gaudette to defend.
66070—Wiggin vs. Wiggin; order appointing Harry L. Ialkoff to defend.
67567—Harley vs. Harley; order appointing Abraham Chaifetz to defend.
979—Fuller vs. Fuller; order appointing William H. Tate to defend.
684—Zimmer vs. Zimmer; order appointing John L. Bischoff to defend.
921—Piscitelli vs. Piscitelli; order appointing Rose O'Donoghue to defend.
827—Share vs. Share; order appointing Alexander D. Lamb to defend.
61013—Parker vs. Parker; order appointing William K. Teepe to defend.
89978—Wheeler vs. Thomas; judgment by default against defendant for $3,000 plus interest and costs.
63936—Cochran vs. Wood; order for depositions to be taken orally.
925—Grooms vs. Grooms; order appointing Harry N. Burgess to defend.
700—Walters vs. Walters; order appointing William J. Sullivan to defend.
898—Mullen vs. Mullen; order appointing F. D. Davidson to defend.
891—Copithorn vs. Capithorn; order appointing Cameron Burton to defend.
88374—Bevans vs. Courembis et al.; hearing continued to February 15.

CIVIL COURT NO. 1
Justice Letts—Lemon, Clerk

87830—Sapir vs. Independent Taxi Owners Association; sealed verdict returned in open court for defendant; judgment signed.
90417—Davis vs. Hunt; judgment for plaintiff against defendant for $1,400.
82483—Peckham vs. United States; jury sworn and jury directed to return verdict for the defendant. Attys., Bentley—Crenshaw, Costello.

CIVIL COURT NO. 2
Justice Gordon—Belew, Clerk

87962-3-4-5—Gay vs. Cammerer; judgment for defendant in each case.
87960-1—Gephart vs. Capital Transit Co.; jury sworn and respited to tomorrow. Attys., Frost, Myers & Towers—E. L. Jones, H. W. Kelly.

CIVIL COURT NO. 3
Justice Cox—Garnett, Clerk

90142—Sikken vs. Mussun; jury of inquisition sworn and returned a finding in sum of $5,000 for plaintiff. Atty., Charles Baker.
63102, 68146—Bowden vs. Bowden; judgment for absolute divorce.
63126—Stewart vs. Stewart; judgment for absolute divorce.
67456—DeMar vs. DeMar; decree for absolute divorce.
67538—Chadwick vs. Chadwick; decree for absolute divorce.

CIVIL COURT NO. 5
Justice O'Donoghue—Gardner, Clerk

62804—Burch vs. Burch; order dismissing cause without prejudice.
66833—National Federation of Railway Workers vs. National Mediation Board; findings of fact and conclusions of law; final decree dismissing cause.
64287—Langston School of Law vs. Doyle et al.; findings of fact and conclusion of law; final decree dismissing cause.
64459—National Association for Advancement of Colored People vs. D. C. Branch of same; hearing resumed and continued to tomorrow for argument.

Probate Proceedings

Estate of Lucy S. Beverley; will dated August 31, 1933.
Estate of William A. Totten; will dated June 18, 1936.
Estate of Preston Van Zago; will dated July 13, 1938.
Estate of Eldra J. Yates; will dated August 6, 1938.
Estate of Susanna Noyes; will dated April 2, 1937.
Estate of Elizabeth A. Kelly; will dated September 11, 1933.

DIED.

BARRETT, GORDON A. On Monday, January 9, 1939, at Casualty Hospital, GORDON A. BARRETT, beloved husband of Minnie Lee Barrett and father of William and Mary Barrett and son of John W. and the late Susie V. Barrett and brother of Richard D., William B., John O. and James E. Barrett. Funeral services at the W. W. Chambers Co. Southeast funeral home, 517 11th st. se. Notice of time later.

BELL, BENJAMIN ASHLEY. On Saturday, January 7, 1939, at Emergency Hospital, BENJAMIN BELL ASHLEY, beloved brother of Eva E. Bell and Catherine Bell Noack. Friends are invited to call at Gawler's, 1756 Pennsylvania ave. nw. Services at Gawler's chapel, 1750 Pennsylvania ave. nw., on Tuesday, January 10, at 12 noon, thence to Aquia Church, Stafford County, Va., where services will be held at 2 p. m. Friends and relatives are invited. Interment church cemetery.

BOWMAN, ROBERT H. On Sunday, January 8, 1939, at his home, 4430 Grant rd. nw., Washington, D. C., ROBERT H. BOWMAN, beloved husband of Johanna Bowman. Remains resting at the funeral home of Wm. Reuben Pumphrey, 7005 Wisconsin ave., Bethesda, Md. Funeral services at the above funeral home on Tuesday, January 10, at 2 p. m. Interment Salem Church Cemetery, Cedar Grove, Md.

BRODERSON, AMELIA V. On Monday, January 9, 1939, at her residence, 515 Jefferson st. nw., AMELIA V. BRODERSON, beloved wife of the late Otto Broderson. Funeral from the W. W. Deal funeral home, 4812 Georgia ave. nw., on Wednesday, January 11, at 10 a. m. Relatives and friends invited. Interment Rock Creek Cemetery.

CATALANA, SALVATORE A. On Sunday, January 8, 1939, at Mount Alto Hospital, SALVATORE A. CATALANA, beloved husband of Jessie Catalana and father of Rose and Marie J. Catalana. Funeral services at his late residence, 524 4th st. ne., on Wednesday, January 11, at 8:30 a. m.; thence to Holy Rosary Catholic Church, 3d and F sts. nw., where mass will be offered for the repose of his soul. Relatives and friends invited. Interment Arlington National Cemetery. Services by the W. W. Chambers Co. Southeast funeral home.

FISHER, WALTER RAYMOND. Suddenly, on Sunday, January 8, 1939, at his home, 6113 14th st. nw., WALTER RAYMOND FISHER, husband of Jimmye B. Fisher. Aged 42 years. Private services in Arlington National Cemetery on Tuesday, January 10, 1939, at 3 p. m. (Please omit flowers).

FLANAGAN, CHARLES WILLIAM. On Saturday, January 7, 1939, at his residence, 1320 Michigan ave. ne., CHARLES WILLIAM FLANAGAN, beloved husband of Florence V. Flanagan. Funeral services at the above residence on Tuesday, January 10, at 11 a. m. Interment Elmwood Cemetery, Shepherdstown, W. Va. Services by the W. W. Chambers Co. suburban funeral home, 918 Cleveland ave., Riverdale, Md.

GAITHER, OLIVIA J. On Sunday, January 8, 1939, OLIVIA J. GAITHER, widow of George E. Gaither, formerly of 328 8th st. ne. Services at the T. Frank Murray funeral home, 741 11th st. se., on Tuesday, January 10, at 2 p. m. Relatives and friends invited. Interment National Capitol Memorial Park Cemetery.

GILCREST, C. FRANK. On Friday, January 6, 1939, at Flushing, Long Island, N. Y., C. FRANK GILCREST, father of Jeanne Marie, Katherine, C. Frank, jr., and Rita Gilcrest, son of Guy and Grace Gilcrest, brother of Mrs. Helen Snyder, Mrs. Alice Atkinson, Mrs. Gordon W. Heritage and Guy G. Gilcrest. Services at the S. H. Hines Co. funeral home, 2901 14th st. nw., on Tuesday, January 10, at 2:30 p. m. Relatives and friends invited. Interment Fort Lincoln Cemetery.

JOHNSON, ALEXANDRIA. On Sunday, January 8, 1939, ALEXANDRIA JOHNSON, aged 62 years, beloved husband of Johanna Johnson and devoted father of Mrs. Elliott Berman, Esther K., Alvin E., Robert L. and Harry H. Johnson. Funeral services at the Bernard Dansansky & Son funeral home, 3501 14th st. nw., Tuesday, January 10, at 1 p. m.

KITCHENER, WALTER S. Suddenly, on Saturday, January 7, 1939, WALTER S. KITCHENER, of 1700 T st. nw., beloved husband of Pearl A. Kitchener. Services at the S. H. Hines Co. funeral home, 2901 14th st. nw., on Tuesday, January 10, at 1 p. m. Interment Oakwood Cemetery, Falls Church, Va.

LELAND, ROSEANNA. On Saturday, January 7, 1939, at her residence, 1524 Upshur st. nw., ROSEANNA LELAND, beloved wife of the late Theodore F. Leland, mother of Martha E., Theodore W. and A. Paul Leland. Funeral services at the above residence, on Tuesday, January 10, at 8:30 a. m.; thence to Sacred Heart Church, 16th st. and Park rd. nw., where mass will be offered at 9 a. m., for the repose of her soul. Relatives and friends invited. Interment in Rock Creek Cemetery. Services by the W. W. Chambers Co.

MAZZULLO, PETER P. On Sunday, January 8, 1939, PETER P. MAZZULLO, formerly of 410 10th st. se. Funeral from the T. Frank Murray funeral home, 741 11th st. se., on Thursday, January 12, at 9:30 a. m.; thence to St. Francis Xavier Church, Pa. ave. se., where mass will be offered at 10 a. m. for the repose of his soul. Relatives and friends invited. Interment Congressional Cemetery.

McNALLY, MARGARET ESTELLE. On Sunday, January 8, 1939, at the residence of her sister, Mrs. A. L. Buscher, 2nd and Main sts., Berwyn, Md., MARGARET ESTELLE McNALLY, beloved daughter of the late William P. and Mary A. McNally. Funeral from the above residence on Wednesday, January 11, at 8:30 a. m., thence to Holy Redeemer Church, Berwyn, Md., where mass will be offered at 9 a. m. Relatives and friends invited. Interment New Cathedral Cemetery, Baltimore, Md. Please omit flowers. (Baltimore papers, please copy.)

MILLER, CHARLES COLDEN. On Monday, January 9, 1939, at his residence, 208 Raymond ave., Chevy Chase, Md., CHARLES COLDEN MILLER. Funeral services at All Souls' Memorial Church, Cathedral ave. and Woodley pl., on Wednesday, January 11, at 3 p. m.

MILLER, HARRY ELMER. On Monday, January 9, 1939, at his home, Glen Echo, Md., HARRY ELMER MILLER, beloved husband of Bessie V. Miller. Remains resting at the funeral home of Wm. Reuben Pumphrey, 7005 Wisconsin ave., Bethesda, Md. Funeral services at the Chapel of the Redeemer, Glen Echo, Md., on Wednesday, January 11, at 2 p. m. Interment Glenwood Cemetery.

NORTON, SARAH AGNES. On Monday, January 9, 1939, at Masonic and Eastern Star Home, SARAH AGNES NORTON, widow of James W. Norton. Services at the S. H. Hines Co. funeral home, 2901 14th st. nw., on Wednesday, January 11, at 11:30 a. m. Interment Glenwood Cemetery.

ORINGE, WILLIAM H. Federal Lodge, No. 1, F. A. A. M., will hold a special communication Tuesday, January 10, 1939, at 2:15 p. m., Masonic Temple, for the purpose of conducting Masonic funeral service for our late brother, WILLIAM H. ORINGE.
PRYOR E. HEFFNER, W. M.
W. B. FURR, Secretary.

RAY, SARAH A. On Sunday, January 8, 1939, at her home, Lay Hill, Md., SARAH A. RAY, beloved wife of John A. Ray. Body resting at the Warner E. Pumphrey funeral home, 8424 Georgia ave., Silver Spring, Md. Services at the Lay Hill Free Methodist Church on Wednesday, January 11, at 2 p. m. Interment Union Cemetery, Burtonsville, Md.

ROWZEE, MIRIAM G. On Monday, January 9, 1939, at her residence, 16 Boston ave., Takoma Park, Md., MIRIAM G. ROWZEE, aged 59 years. Services at the Huntemann funeral home, 5732 Georgia ave. nw., on Thursday, January 12, at 10 a. m. Relatives and friends invited to attend. Interment Darnestown, Md.

SCHERTLEN, PAULINE LOUISE. On Monday, January 9, 1939, at her residence, 2520 14th st. nw., PAULINE LOUISE SCHERTLEN, beloved mother of Laura E. Schertlen. Funeral services at the W. W. Chambers Co. funeral home, 1400 Chapin st. nw., on Tuesday, January 10, at 7:15 p. m. Relatives and friends invited. Interment Baltimore, Md., Thursday, January 12. Please omit flowers.

SEITZ, GEORGE U. On Sunday, January 8, 1939, GEORGE U. SEITZ. Services at the T. Frank Murray funeral home, 741 11th st. se., on Wednesday, January 11, at 10 a. m. Relatives and friends invited. Interment Washington National Cemetery.

SIMONTON, MRS. LAURENCE J. On Sunday January 8, 1939, MRS. LAURENCE J. SIMONTON, wife of the late Dr. Laurence J. Simonton, mother of L. Joseph Simonton and sister of Mrs. Ralph S. Porter. Funeral services private at St. Stephen's Catholic Church, 25th st. and Penn. ave. nw. Interment private.

SLATER, ROBERT YATES. On Sunday, January 8, 1939, at his residence, 2018 N. Glebe rd., Arlington, Va., ROBERT YATES SLATER, the beloved husband of Hedwig M. Slater. Funeral services at the above residence on Wednesday, January 11, at 2 p. m. Relatives and friends invited. Interment Rock Creek Cemetery. Services by the W. W. Chambers Co. funeral home.

STAHL, J. BENTON. On Saturday, January 7, 1939, at his residence, 1300 F st. ne., J. BENTON STAHL, beloved brother of Mrs. Mary E. Corder and Mrs. Emma Rau. Remains resting at the Lee funeral home, 4th st. and Mass. ave. ne., where services will be held Tuesday, January 10, at 2 p. m. Relatives and friends invited. Interment Congressional Cemetery.

WINN, The Rev. JAMES ARTHUR. On Sunday, January 8, 1939, at Garfield Hospital, the Rev. JAMES ARTHUR WINN, of 3536 13th st. nw., beloved husband of ZILLAH MAPP WINN. Funeral services at the First Congregational Church, 10th and G sts. nw., on Tuesday, January 10, at 2 p. m. Interment, private, at Congressional Cemetery.

—Deaths—

Announcements of Services by Chambers

Deceased.	Undertaker
Leland, Roseanna	W. W. Chambers Co.
Flanagan, Chas. Wm.	W. W. Chambers Co.
Slater, Robt. Yates	W. W. Chambers Co.
V'Tanner, Mary	W. W. Chambers Co.
Catalano, Salvatore	W. W. Chambers Co.
Shertlen, Pauline L.	W. W. Chambers Co.
Barrett, Gordon	W. W. Chambers Co.

FUNERAL DIRECTORS

J. WILLIAM LEE'S SONS CO.
FUNERAL DIRECTORS.
CREMATORIUM
4th and Mass. Ave. N.E. LI. 5200.

FUNERAL DIRECTORS

Refined
Dignified Service
COSTS NO MORE

SIMPLICITY and dignity that do not border on cheapness, careful effort to alleviate distress and unobtrusive efficiency and competence in the actual conduction of the service are characteristics that distinguish every Hysong funeral.

The finest Service is Furnished by Hysong's, yet it costs no more than ordinary service.

Lady Assistant — Pipe Organ — Registered Nurse
Martin W. Hysong — Thomas M. Hysong

Hysong's
1300 N ST. N. W.
NAtional 8420 — MEtropolitan 4723

FUNERAL DESIGNS.

GEO. C. SHAFFER 900 14th St. N.W. Phone NA. 0106. Expressive Floral Tributes, Moderate Prices. Open evenings and Sundays.

GUDE BROS. CO., Florists 1212 F St. NAtional 4276.

Funeral Sprays $3 up
Since 1852 Small's FLOWERS
Dupont Circle. Dupont 7000

YOUR Neighborhood SERVICE GUIDE

If your needs cannot be filled from these columns, phone Mrs. Eddy, The Washington Post, National 4200—who will be glad to help you.

ALEXANDRIA

HUDSON SUPPLY & EQUIPMENT CO. Insulation. Free Estimates. DISTRICT 1070.

SMITHFIELD ham. gen. razorback. 10-18 lb., 65c lb.; will bake. $1 ext. Alex. 3339.

ARLINGTON

Lumber, Millwork, Roofing, Insulite. MURPHY & AMES, INC. Phone CH. 1111. Falls Church 1180.

MUSIC STUDIO—Peabody Artist's Piano Diploma. 2523 Wilson blvd. OX. 2530.

RADIO SALE—10% discount. Barney Appliance Co., 3217 N. Wash. bl. OX. 3338.

BETHESDA-CHEVY CHASE

AUTO REPAIRS—Body and FENDERS. Est. IMIRIE'S, 6820 Wisconsin. WI. 3420.

CEMENT WORK, reinf. pches., wet cellars cured; guar. G. W. Thomas. EM. 9376.

BRIGHTWOOD

PAPERING, painting, 5 rms., 2-story, hall, $45; qual. work; Sunfast paper. RA. 1168.

CLEVELAND PARK

PAINTING, papering—Low rates now. 3518 Conn. ave. nw. EM. 2065 for est.

COLUMBIA HEIGHTS.

PAPERHANGING $5 per rm. Will clean up for you. CO. 9745.

DOWNTOWN

CARPENTERING, painting; half-priced good work; free estimates. DI. 6479.

CAMERA REPAIRING. FULLER & d'ALBERT, INC. 815 10th St. NW. Phone NA. 4712.

ESSENO AUTO SUPPLY CO. Auto Specialist Delivery Service. 801 H nw. ME. 9182.

FALSE TEETH REPAIRING "while you wait." Emergency Laboratory. Rm. 902. Westory Bldg., 14th and F nw. ME. 1833.

IRON AND PIPE RAILINGS for steps, landings. Del Maso Bros., DI. 4236.

RADIO Repairs. All makes. Radio Laboratory, 907 You nw. DU. 9000.

ROOFING—SIDING—INSULATION. ENTERPRISE ROOFING CO. District Coal Bldg. PO. 0300.

TRASH REMOVED by contract or by job. Diggs Express. RE. 1336.

MID-CITY.

JACK'S GUAR. MOVING—12 yrs.' experience. Reas. DU. 4000, night DU. 1268.

PAPERING—Paper furnished and hung, $4 and up. Perkins, DU. 8486.

NORTHEAST

PAINTING Roof repairing; brick siding; exprt. mchnics. GR. 2979-W.

NORTH CAPITOL

PAPER furnished and hung, $4 up. Scraping reas. G. Donaldson, LI. 5634-J.

PETWORTH

Painting Papering; guar.; reas.; estimates free. M. L. SMITH 1724 Webster st. nw. AD. 7108-7200.

SOUTHEAST

50c RADIO SERVICE. 90 Days Guarantee. Tubes, 29c up. FOGLEMAN'S, ATlantic 1677.

WEST-END

AUTO body, fender repairs, straightening. Univ. Auto Body Co. 1822 M nw. NA. 1056

Proposals

COMMISSIONERS, D. C., WASHINGTON, January 9, 1939. Sealed proposals will be received at Room 509, District Building, until 2 p. m. January 30, 1939, and then publicly opened, for the construction of 932 linear feet, more or less, of 24" diameter terra cotta pipe sewer, in South Dakota avenue northeast, extended, between Allison street and Twelfth street, extended. Apply Room 427, District Building, for proposals and specifications. 9-14.

The Washington Post
CLASSIFIED ADVERTISING LOCAL RATES

For Washington and Points Within 50 Miles of the District of Columbia.
The following rates are for consecutive insertions:

1 time......19c per line.
3 times.....18c per line.
7 times.....15c per line.
15 times....13c per line.

The one-time rate applies on skip ads or irregular insertions.

OUT-OF-TOWN RATES.

Ads from points more than 50 miles from the District of Columbia are: 1 time, 21c per line; 3 times, 20c per line; 7 times, within 30 days, 17c per line.

When computing the cost of an ad kindly estimate 5½ average words to a line.

Rates for special classification and yearly contracts furnished upon request.

The Washington Post reserves the right to edit, revise or reject any classified advertising.

Misclassification of ads not permitted.

The Washington Post will not be responsible for more than one incorrect insertion on any order.

Kill Orders or Corrections before insertions (excepting Death Notices) cannot be made unless ordered before 6 p. m. daily or 4 p. m. Saturday for Sunday.

The Washington Post strives at all times to prevent insertion of fraudulent or misleading advertisements.

Information concerning any ad that proves misleading or fraudulent will be appreciated.

Phone NAtional 4200
Ask for an Ad-Writer

THESE DRUG STORES WILL TAKE YOUR WANT AD. DAY AND NIGHT.

Alaska Ave. Pharmacy, 7806 Alaska Ave.
Chevy Chase Pharmacy, 5510 Connecticut Ave.
Garfield Park Drug Store, 311 15th St. S.E.
Hallstork Pharmacy, 732 2nd St. S.W.
Imperial Pharmacy, 2624 P St. N.W.
Johnson Pharmacy, 600 3rd St. S.W.
Joleon Pharmacy, 5000 First St. N.W.
Matthews Pharmacy, 1357 South Capitol Street.
Modern Drug, 1300 11th St. N.W.
Novelty Store, 1601 11th St. N.W.
Park View Pharmacy, Georgia Ave. and Park Road.
Paul's Drug Store, 901 Fourth St. S.W.
Smoot Pharmacy, 1548 N. J. Ave. N.W.
Standard Drug, 1748 7th St. N.W.
Suter's Drug Store, 1841 Columbia Road.
Williams Pharmacy, 801 First St. S.W.

Continued on Following Page.

To Make Money, Read Post Want Ads, to Save Money, Read Them

Auction Sales

Continued From Preceding Page.

MONDAY, JANUARY 16, 1939—
THOS. J. OWEN & SON, AUCTIONEERS, 1431 Eye Street, Northwest.

AUCTION SALE OF ROW BRICK DWELLING, SEVEN ROOMS, ONE AND ONE-HALF BATHS, HOT-WATER HEAT-OIL, DETACHED GARAGE, BEING NO. 5324 FORTY-FIRST STREET, NORTHWEST.

We will sell at public auction in front of the premises on MONDAY, THE SIXTEENTH DAY OF JANUARY, A. D. 1939, AT FOUR-THIRTY O'CLOCK P. M., lot 82 in square 1742.

TERMS: All cash over a prior first trust for about $5,500.00; payable $52.25 a month, including taxes, insurance, principal curtail and interest at 5½%. Deposit $300.00 required. Conveyancing, etc., at cost of purchaser. Settlement in thirty days or deposit forfeited. Unoccupied. (Open for inspection daily from 1 to 5 p. m.)

THOS. J. OWEN & SON, Auctioneers.
Jan.10,12,14,15.

ADAM A. WESCHLER & SON, Auctioneers.

TRUSTEE'S SALE OF MODERN RESTAURANT, DELICATESSEN AND SODA EQUIPMENT, BOOTH, ELECTRIC REFRIGERATION, BEVERAGES, GROCERIES, ETC.
ALSO
Unexpired Term of Lease

By virtue of a chattel trust recorded in Liber 7209 at folio 573, among the records of the recorder of deeds, D. C., and at the request of the party secured thereby the undersigned trustee will sell

By Public Auction
At Fort Stevens Delicatessen
6200 GEORGIA AVE. N.W.
THURSDAY
January 12, 1939, 3 P. M.

Electrified soda fountain, carbonator and accessories; 13 booths, beer dispenser and pump, G. E. refrigerating case, ventilating and exhaust fans, U. S. slicing machine, walnut formica-top bar-counter, electrified and mirrored back bar to match; counter-stools, tables, chairs, scales, stainless steel 4-door refrigerated cabinet, sandwich toaster, electric mixers, radio-clock combination, National cash register, Underwood typewriter, Neon signs, Frigidaire and two (2) G. E. compressors, gas water heater, Oreole 4-door refrigerator, coffee urn, steam table, meat block, Southbend gas range-griddle-broiler; sink, lighting fixtures, kitchen utensils and requisites, china, glass, plated ware, canned groceries and provisions, tobacco, etc.
ALSO
Unexpired Term of Lease

TERMS: Subject to liens of record; over said liens, cash. Particulars at time of sale, or upon application to the undersigned attorney.

JACK ZOSLOW, Trustee.
NATHAN M. LUBAR, Attorney for Trustee, Bank of Commerce and Savings Bldg.
ja.10,11,12

Legal Notices

PARKER & WYATT, Attorneys, Southern Building.

IN THE DISTRICT COURT OF THE United States for the District of Columbia. Notice of partnership. No. 108. Notice is hereby given that under a certificate filed on January 3, 1939, in the Office of the Clerk of the United States District Court for the District of Columbia, the undersigned have continued and amended the agreement of co-partnership filed by them on January 6, 1938, in the Office of the said Clerk of the said Court. The name of the said co-partnership is Smith, Barney & Co., formed pursuant to the laws of the State of New York. The character of the business to be transacted is that of underwriters, distributors, and custodians of, and brokers and dealers in, stocks, bonds, and other securities and investments of every kind and character, including grain and other commodities, in the City of Washington, District of Columbia, and elsewhere, having offices in the Shoreham Building at 1501 H Street, N.W., in said city. That the term of said partnership has been continued from December 31, 1938, to and including December 31, 1943, subject to earlier termination upon certain contingencies. That James N. Land retired as General Partner in said co-partnership as of August 31, 1938. That Reginald G. Coombe, retired as a General Partner in said co-partnership as of December 31, 1938. That John P. Grier, as a Special or Limited Partner, has reduced his contribution to the capital of said partnership from $300,000 to $150,000. That Edward N. Levis, as a Special or Limited Partner, has contributed $200,000 to the capital of said partnership. That Edwin A. Fish, as a Special or Limited Partner, has contributed $500,000 to the capital of said partnership. That Jay Cooke, as a Special or Limited Partner, has contributed to the capital of said partnership $100,000 in cash and, in addition, securities with an agreed value as of December 31, 1937, of $300,000. The business of the partnership will be transacted by the undersigned General Partners only. The above listed partners shall not be liable for, or be subject to any loss or liability, beyond the amount of each of his aforesaid contributions, respectively. (sd) Joseph R. Swan, Henry E. Butler, Radcliffe Cheston, jr., Philemon Dickinson, Charles S. Cheston, J. Ford Johnson, jr., John W. Cutler, Edwin A. Fish, Burnett Walker, Charles B. Harding, Edward B. Smith, jr., John W. Castles, Irving D. Fish, Fred E. Koechlein, W. Edwin Williams, Edward C. Sayers, Ralph B. Johnson, Junius A. Richards, William Barclay Harding, Harcourt Amory, J. Ritchie Kimball, Ogden Phipps, G. Willing Pepper, Karl Weisheit, Phillip W. Brown, Disney F. Tyler, General Partners. John P. Grier, Edward N. Levis, Jay Cooke, Edwin A. Fish, Limited (Special) Partners.
7,9,10,14,16,17,21,23,24,28,30,31

Legal Notices

SAMUEL B. BROWN, Attorney at Law, Colorado Building.

IN THE DISTRICT COURT OF THE United States for the District of Columbia. In re application of Albert Lipshutz for change of name, Civil Action No. 1181. Order of Publication. Albert Lipshutz having filed a petition praying for a decree changing his name to Albert Kenneth Lang and having applied to the Court for an Order of Publication of the notice required by law in such cases, it is, by the Court, this 30th day of December, A. D., 1938, ordered that all persons concerned show cause, if any there be, on or before the 24TH DAY OF JANUARY, 1939, why the prayers of said petitioner should not be granted, provided, that a copy of this order be published once a week for three consecutive weeks before said day, in The Washington Post newspaper, and the Washington Law Reporter. JOSEPH W. COX, Justice. A true copy. Attest: (Seal.) CHARLES E. STEWART, Clerk. By J. WESLEY GARDNER, JR., Assistant Clerk. F—3,10,17

Lost and Found 1

FOUND—Large, male, brown and white pointer; male Schnauzer, black and gray; brown police, male. District Pound. NA. 6000.

FALSE TOOTH on gold brace; vic. Good Hope rd., Anacostia; reward. LI. 2666-J.

ITALIAN SHEPHERD, lost vicinity Georgetown. Reward. Call WO. 7319.

WALLET containing $70; reward. Can identify. Room 431, Annapolis Hotel.

WATCH, chain, keys; small gold Swiss keywind; "Kate" inscribed on front. Reward. No questions. Nelson, Garfield Hospital.

Personals 3

BETTER Health Studio; colds and chronic pains treated. Trained nurse. PO. 4721.

DENTAL PLATES REPAIRED "while you wait." Mod. Dental Lab'tories Rm. 502, Westory Bldg., 14th & F nw. NA. 0773.

EDITOR, with varied experience in revising manuscripts for publication; will edit promotion or advertising copy; assist young writers or give general journalistic instruction. MI. 0446.

FALSE TEETH REPAIRED while U wait. Emergency Laboratories, 605 14th st. nw., Room 902. ME. 1833.

HEMORRHOIDS (piles) eradicated by my own methods; results effective for a lifetime or money back. Write for booklet. No drugs or surgery. DR. SOMMERWERCK, 1365 Columbia road. AD. 0388.

NATIONALLY known writer-journalist (successful in selling his own work) will help beginnners revise or rewrite their stories or mss. to make them more readily salable. For appt., address GHOST WRITER, P. O. Box 336, Washington.

PIANO—Would like use of piano for storage of same. NA. 3492. Ext. 803.

RENTS 3 ROOMS THRU 4-LINE POST WANT AD

Many families have often found that advertising a room in The Post brought more prospects than could be handled. R. Y. had 3 rooms to rent and this small ad in The Post rented all three

MT. PLEASANT (3218 19th st. nw.). Large, bright rms.; attractive home of congenial couple; innerspring beds; no parking restrictions; single, $4-$5. CO. 4213.

Your chances of finding a tenant are much better when you put your room before the room-hunters who read Post Ads every morning. The cost is very little. Call our Miss Reed—

NAtional 4200

Post Classified Ads—National 4200

Motor Travel 10

DRIVING to Los Angeles. Want 2 or 3 passengers to share expenses and driving. Mrs. Elser, 2915 Silver Hill ave., Balto., Md.

Help—Female 11

Women—If you don't find your position in the Help Wanted Column today—place a "Situations Wanted" Ad in The Post. A 2-line ad costs only 19 cents.

AUTHOR seeks part-time sec'y.; might train educated beginner. Write details, phone No., pay wished. C. K. S., No. 1 2d st. ne.

BOOKKEEPERS, typists, stenographers, expr., current openings. BOYD'S, 1333 F st.

KITCHEN SUPERVISOR, white; age under 35; must be graduate dietitian, experienced in supervising the preparation of salads and sandwiches; salary $27.80 per week. Apply in person.
D. C. EMPLOYMENT CENTER, 505 K ST. N.W. NO FEES.

Post Classified Ads—National 4200

Help—Female 11

DON'T WORRY MOTHER! You can earn money at home and the whole family can PITCH in and help you increase your income. Full details at first interview. No investment or experience required. Call at once, 715 9th st. nw.

LADY, 24 to 45; exp. in meeting public; for steady position with good pay. Room 205, 1427 Eye nw., 9:30-12 or 1:30-4:30.

NURSES, reg. and practical; doc. ass't.; drug store help; secretaries; typists, etc. Personnel Service, 1311 G st.

SALESWOMEN—We will employ you immediately; full or part time. 715 9th st. nw.

STENOGRAPHERS, typists; expr. and good beg.; daily openings. BOYD'S, 1333 F st.

STUDENT or part-time working girl—Assist general house work, care children, exchange for room, board and small salary. Write Box M-309, Wash. Post.

WOMAN, white, 25 to 35; cook, g. h. w. laundry; modern Va. home; live in; $10 week; 20 minutes city. ALex. 3152-J.

Help—Male 12

Men—If you don't find your position in the Help Wanted Column today—place a "Situations Wanted" Ad in The Post. A 2-line ad costs only 19 cents.

ACCOUNTANT and collector. Young man for fire and casualty insurance agency. Must be able to keep books and furnish bond. Salary and commission. Preference to resident of Northern Virginia. Box 163, Post.

BARBER—Steady job. Guarantee. Can make big money. 714 14th st. nw.

EFFICIENT salesperson to earn $5,000 annually, selling a natural medicinal mineral water having remarkable curative properties in inflamatory rheumatism, sinusitis, gall bladder, stomach and kidney disorders, neuritis and arthritis; and in both chronic and acute stages of other sickness. It is prescribed by physicians. State experience in detail and furnish references. Box 156, Washington Post.

MAN for coffee route; up to $45 first week; automobile given as bonus. Write Mills, 7001 Monmouth, Cincinnati, Ohio.

MAN—White; carpenter, plumber, painter preferred; may earn room, part-time work, or secure board and room for $4.75 weekly. Co-operative Club. 1607 Eye st. nw.

SELL our service to stores. Every $7.50 sale pays you $3 commission. Apply 3402 Rhode Island ave. ne.

USED - CAR LOT MANAGER — Must be thoroughly experienced and reliable. Mr. Williams, Logan Motor Co., 21st and Va. ave. nw. ME. 2818.

YOUNG MEN to take orders; experience not necessary; 3 orders per day will pay $42 weekly. Apply Room 424, Bond Bldg., 14th and New York ave. nw.

WAITERS—2, colored; hotel exp.; for out of city. 900 G st. nw.

WANTED—Three men; K-Hill automatic driveway signal for gas stations and private homes; plenty of co-operation; including commission on office sales. Phone ADams 9681.

SALARIED POSITIONS, $2,500-$15,000.

Our system of searching out salaried positions (hiding your identity) serves to increase your salary, according to ability; each client must finance small cost of his campaign. If you are worth $2,500 to $15,000 yearly, can prove it. Call or write for valuable information.
EXECUTIVE PROMOTION SERVICE, 309 B St. S.E. Washington, D. C.

MAN With vacuum cleaner experience; must have car; salary; no canvassing. Phone NAtl. 3414.

PIN BOYS IMMEDIATELY
Chevy Chase Bowling Alley
4461 CONN. AVE. N.W.

CHEVROLET SALESMEN

We have openings for several sober and industrious men who have had previous experience selling low-priced new automobiles in Washington. Demonstrators furnished, excellent floor play and one of the best commission plans in the city. See Mr. Roberts. Addison Chevrolet Sales Co., Inc., 1437 Irving st. nw.

Employment Agencies 14

RUPHER'S Employment Agency can furnish colored domestic help; ref. DE. 3551.

Situations—Female 16

ACCOUNTANT — Part-time bookkeeping service, tax reports; reas. SH. 5240-R.

DILIGENT, willing, exp. white woman desires place as housekeeper, comp., etc.; excel. cook; res. Box 166, Wash. Post.

STENOGRAPHER, clerk, dictaphone operator, wishes position; 10 yrs.'s experience. DUpont 1710.

WOMAN (white), wants sewing curtains, draperies, couch covers; coats relined; alterations, home or out. CO. 7018.

WOMAN (white) with references wants day work, cleaning. Phone POtomac 4262.

COLORED woman desires day york; exp.; references. Phone DE. 2068-J.

COLORED woman to clean small apts.; full or part time. NO. 7917-W.

COLORED girl wants day's work or any kind of work. LIncoln 2786-W.

COUNTRY GIRL (colored) wants light or general housework. Call AT. 8638.

GIRL, colored, wants morning, part-time or day's work; ref. AT. 7454.

GIRL, colored, wants general housework or part time, neat and reliable, good cook, reference. DUpont 6850.

GIRL, colored, wants work as chambermaid, waitress. Stay nights. AD. 9806.

MAID, colored g. h. w.; home nights; references. MEt. 2689.

NEAT colored girl wishes job as maid, part time; references. LI. 8354-J.

YOUNG colored woman wants morning work of any kind. NO. 0367.

Situations—Male 17

BOOKKEEPER, 18 years' experience, taxes, costs, statements. Lincoln 0185-W.

ENGINEER, 5th class, exp. maintenance man; good reference. Michigan 8588.

MAN, 25, refined, varied exp.; consider any type work. Hill. COl. 4802.

COLORED man wants job as driver, whole or part time. DUp. 6568.

Instructions 19

P. B. X. training; some typ'g.; brief course. Miss West, Room 204, 1311 G. NA. 2117.

FRANK LANDER OSTEEN, Voice Studios, Popular, Classic, Opera. 1712 Conn. Ave. N.W. DEcatur 0570.

LEARN BEAUTY CULTURE, WARFLYNN BEAUTY COLLEGE, 1018 Vermont Ave. DI. 1762.

Money-to-Loan 26

CHATTEL and second trust notes purchased; 1-day service. MEt. 4814.

ON diamonds, watches, jewelry, silverware, etc. No adv. arrangements necessary. Lowest int. rates. Rosslyn Loan Co., Rosslyn, Va.

Real Estate Loans 27

BUILDING Loans, 3 years or long term. Low interest rates. Harry Wardman, Inc., 1512 K st. nw. DI. 3830.

LOANS TO HOME OWNERS.
No delay. Low rates. Easy terms. We also purchase collateral and indorsed notes. SECURITY FINANCE CORPORATION, 838 Investment Bldg. District 8672.

Post Classified Ads—National 4200

Rooms—Furnished 30

A ST. S.E., 1330—Nr. Capitol. Sunny front rm., private home, modern. Lin. 1465-W.

A ST. SE., 327 (200 yds. to new Library). Warm, quiet, private home. Reasonable.

A ST. NE., 318—Near Library Congress. Desir. rm., next bath; $4 wk.; good transp.

ALTURAS, 1509 16th st. nw.—Comfortable rms., nr. showers; fireproof bldg.; daily maid and 24-hr. elev. serv.; $4 wk. up.

ATTRACTIVE front, newly furn.; twin beds, shower; 3 exp.; buses; $25. Also single, $20. 4224 4th st. nw. GE. 4855.

ARIZONA HOTEL (310 C st. nw., 1 square off Pa. ave.)—Neatly furn. rooms; lobby; plenty baths, showers and hot water; $3.50 wk. up; transients, 50c and 75c.

ATTRACTIVE, large, pleasant room, near bath, shower; quiet home; $22 single or $25 double. DU. 3628. 2326 19th st. nw.

BEAUTIFULLY furnished rooms; innerspring mattresses; Venetian blinds; showers; switchboard; elevator; maid service; running water. Singles from $6.50 weekly; doubles from $8; right downtown. THE VIVIAN, 1723 G st. nw.

BRIGHTWOOD, 1208 Madison nw.—Large front rm., twin beds, next bath; private family; no other roomers; garage included; near cars, bus. RA. 5019.

BROOKLAND, 1201 Franklin NE.—Large corner rm., quiet priv. home, all conveniences; breakfast optional. DU. 3300.

C ST. NE., 724—Attrac. rm., dble. bed, next bath; priv. home; reas.; conv. transp.

CAPITOL HILL, 139 C st. se.—Large, attr. furn. room; suit. for 2 or 3. AT. 3236-W.

CHEVY CHASE, D. C.—Desirable rm. accommodations are available in a quiet, attractive private home; convenient to bus and shopping area; garage. EM. 4105.

CHEVY CHASE—Bright corner rm., pvt. bath; gentleman; refs.; $35. WI. 4656-M.

CHEVY CHASE, MD., attractive front rm., private shower; phone; convenient bus. $25; twin beds; $35. WI. 6356-W.

CHEVY CHASE, D. C., 3611 Jocelyn st.—Master bedrm.; private or semiprivate bath; use heated sun porch; Beautyrest bed; ext. phone; garage. EM. 9447.

CLEAN 1-room apt.; priv. entrance; $5 wk. 2544 14th st. nw. See janitor.

COLONIAL TERRACE, 1732 20th nw.—Unusually well furn., lge., bright rm., semipriv. bath; overlooks Conn. ave. DE. 4796.

COLUMBIA RD., 1834—$3 week, clean outside rms.; 4 baths; men. ADams 10213.

COLUMBIA HEIGHTS (1346 Fairmont st. nw.) near 14th st. cars—Large, clean, comfortable double room; $6 week.

CONN. AVE., 1836, nicely furnished rm., private bath; c.h.w., garage.

CO-OPERATIVE CLUB, 1607 Eye st.—Men. Ideal downtown location; showers; comfortable; $12 mo. up; board, $2.75 wk.

CRITTENDEN ST. NW., 1508—2 attractive, communicating front rooms, priv. shower; suitable 3; $45; garage. GE. 0128.

DOWNTOWN, 1242 12th N.W.—Single rms. $3; larger rms., $4; nr. bath; plenty heat.

DOWNTOWN, 1628 R. I. Ave. NW.—2 communicating front rooms with bath, private home; gentlemen only. ME. 1645.

DUPONT CIRCLE—Desirable single, double rooms; lowest rates. 1509 20th st. nw.

DUPONT CIRCLE, 1626 19th st. nw.—Front single room with large closet; adjoining semiprivate bath. DUpont 9269.

DUPONT CIRCLE vicinity; gentleman; single rm. near bath; refs.; $14. DE. 0657.

GARFIELD ST. NW., 3422—Attractive front room; meals optional. Most reasonable. Refined private home. Every comfort; home privileges. WO. 2900.

GRAFTON HOTEL (1139 Conn. Ave.)—Offers beautiful surroundings and personal comfort to each guest. Single rooms, $7.50-$8.75 week up; $30.50 month up. Double rooms, $4.50-$5.00 week up per person; $35.50 month up.

H ST. NW., 1824—Large front room overlooking park; a. m. i.; closets; oil heat.

HIGHLY desirable room and private bath for 1 or 2 discriminating gentlemen. Excellent location. 1628 21st st. nw. DU. 4770.

IRVING ST. NW., 1356—Large front rm., new Simmons twin beds; use phone; $7 wk. AD. 6395.

K ST. NE., 633—Large front rm., twin beds; shower; men; priv. home; $2.50 ea.

MASS. AVE. NW., 3827 (nr. Wis.); gentleman; attrac. rm., $25. WO. 0542.

N ST. NW., 1288—2 single rooms, unlimited phone; private home. MI. 0736.

NR. BRITISH EMBASSY, 34th and Mass. ave. nw.—Private home; semiprvt. bath; garage; unlim. phone; $30. WO. 5981.

OAK ST. NW., 1348, near 14th and Park rd., small front, $10 mo.; larger, $15.

QUE ST. NW., 2233—Attractive front rm., semipriv. bath; gentleman; references.

R ST. NW., 2024 (just off Conn. ave.)—Large front room; suitable 3; innerspring mattresses; penthouse; very desir.; ref. home; $15 ea. Also dble., $20 ea.

SENATE HOTEL, 101 D st. ne., 2 blocks from Capitol—Rooms with bath, $12; rooms with running water, $8. LI. 5187.

THE PENTHOUSE, 1304 Rhode Island ave.—Ideal location near Gov't. center; showers; in. spg. mats.; h.-w. h.; comf.

THE WESTMINSTER, 1607 17th nw. Warm, comfortable rooms with running water, singles, $4.50 up; doubles, $6 up. Plenty hot water; showers; elevator.

WESLEY HGTS.—Rm. adj. bath, shower; twin beds; gentlemen; $4 ea. EM. 5628.

WYOMING AVE. NW., 2212—Front room, private bath, cedar closet, private family. Every convenience. Gentleman. $40 mo.

16TH ST. N.W., 3360—Ideal home, 2d floor front; double or single rooms.

16TH ST. NW., 1846—Attractive 2d floor front room near bath; reas. Gentleman.

16TH ST. N.W., 1409—Newly furn. rooms, near bath, shower; downtown DE. 5624.

16TH ST. NW., 5711—Large beautiful furnished master bedroom for Congressional people; also large single. GE. 4443.

18TH ST. NW., 1616—Bedrooms, living room with private bath. Also l. h. k. room, gas range, sink, $25.

21ST ST. NW., 1420—Nicely furnished rm.; single or double.

28TH ST NW., 2917, near Wardman—Corner room, priv. bath, shower; c. h. w.; automatic heat; gentleman. AD. 3260.

THE NEW COLONIAL
15th and M Sts. N.W.
Excellent Downtown Location.
Single rooms — $8.50 up weekly.
Double rooms — $10.50 up weekly.
SPECIAL MONTHLY RATES.
INSPECTION INVITED.

35TH ST. NW., 1328—1 large room, next bath; all new furniture; newly decorated; reasonable.

PLAZA HOTEL
331 FIRST ST. N.E.
Within Walking Distance to Capitol.
$8.50 Up Weekly Single.
$10.50 Up Weekly Double.
Special Monthly Rates.
Excellent Dining Room.
ROBERT D. BLACKISTONE, General Manager.

Housekeeping Suites 30A

E ST. NW., 208—Basement 2 rooms, priv. bath and entrance; also sleeping, $3.

M ST. NW., 1201, Apt. 8, attractive well heated room, kitchen privilege, $30.

NEAR CAPITOL—Large, comfortably furn. front room, kit., $7.50. 133 C st. ne.

NEAR 18TH & COLUMBIA RD.—2 Fully equipped rooms, Frigidaire, semiprivate bath. 1857 Mintwood pl n.w. CO. 9415.

17TH ST. N.E., 1237—Large front room, next bath; heat, gas, elec.; $7 wk., adults.

1325 VERMONT AVE NW.—Warm, sunny rm., 2 large windows, studio couch, gas range, l.h.k., nr. bath. DEc. 0235.

Wanted—Furn. Rooms 32A

SPACIOUS, double room, modernly furnished, private bath, telephone, breakfast only; reasonable rate; two single professional men, permanent residence. Exclusive middle Northwest section only. Private residential accommodations preferred. Box 167, Washington Post.

Suburban Rooms 33

NORTH WOODSIDE, MD.—Couple will share new modern home with lady or gentleman; furnished rm.; private bath, shower; 15 minutes' drive downtown; $30. Box 158, Washington Post.

VIENNA, Va., 3 rms., nr. Old Dominion frgt. station; $18 mo. Wade H. Bennett.

Room and Board 34

ARLINGTON—Large priv. estate; couple or small family accommodations; 15 min. drive Congressional activities. CH. 0762.

BEAUTIFUL Colonial home, opposite park 1931 19th st. nw., 1st and 2d floor fronts; single-double; meals. Reasonable.

CATHEDRAL, at Conn., 2850 27th st. nw.—Ground floor rm. with shower for young man; communicating rms., private bath for 3. COl. 5787.

CHEVY CHASE, D. C.—5613 30th st. Priv. residence; single room, suitable for employ. gentleman; innerspring matt.; bath, shower; unlim. ph.; priv. home; delicious meals opt.; bus at door. EM. 7570.

COLUMBIA RD. NW., 2011—Well furnished room; home cooking; $35 ea. DU. 2082.

KALORAMA RD. N.W., 1848—Well furn. master bedrm., 3 windows, pvt. bath, home privileges, unl. ph. COl. 1432.

Post Classified Ads—National 4200

Room and Board 34

MASSACHUSETTS AVE. NW., 1776—A distinctive home for young people in an unsurpassed location; reasonable.

MT. PLEASANT, 1836 Lamont st. nw. Beautiful frt. rm.; for couple; also twin-bed rm.; delicious meals; $32.50 up. AD. 9114.

MT. PLEASANT, 1801 Kenyon st. nw.—One single, 1 double, twin beds; next to bath and shower. Telephone, garage. AD. 4453.

MT. PLEASANT—Rm with sleeping porch; comfortable home; $30 each. CO. 9638.

N. H. AVE. NW., 1703—Comfort, double, triple rms., next bath; c.h.w.; unlim. ph.; excel. home-cooked meals; $30 to $37.50.

13TH ST. NW., 2615—2d floor front room, for 2 or 3; 4 windows; also single room; free phone; $30 up.

16TH ST. NW., 3360—Exclusive home; rm. for 1 or 2; middle-aged preferred; reas.

16TH ST. NE., 318—Congenial lady will share 3-rm. apt. with 1 or 2 others; meals; linens; $40. Ref. 10 a. m. LI. 7993.

21ST ST. NW., 804—Single, dble. rm.; tasty meals; home privil.; bus line. RE. 9740.

4764 24TH RD. N.—Large double room, 4 windows, 2 exposures, fireplace; delicious Southern home cooking. 20 min. to town. $8 per person. CH. 0930.

1633 16th, COR. R N.W.
Single, double; private bath; new, beautifully furnished; immaculately clean; every comfort; unequaled meals.

New Hampshire Terrace.
1707 N. H. ave. nw.—Beautiful guest house; Colonial furn.; newly dec.; sunny double, single rooms; private baths.

CLUB SHANNON.
2817 CONN. AVE. AD. 8430.
VACANCY.

MORE FOR YOUR MONEY

Now you can live comfortably by the week, month, or year round in one of Washington's best hotels. ENJOY HOME PRIVILEGES AND FULL HOTEL SERVICE at little more than rooming house prices. THIS NEW PLAN ALSO OFFERS ROOMS WITH MEALS. EVERY ROOM HAS PRIVATE BATH.

RATES
ROOMS WITHOUT MEALS
$9.50 week single
$13.50 week double
ROOMS WITH MEALS
From $62.50 month single
From $45.00 mo. each, two in a rm.
INSPECTION INVITED
Hotel Stratford, 25 E St. N.W.
"ON CAPITOL HILL"

Apartments—Furnished 45

AT WARDMAN PARK—Want young lady to share beautiful apt., 2 rooms, kit., bath; $45. Box 136, Washington Post.

AT WARDMAN—Sublet beaut. wing h. k. apt.; 3 sunny exp.; overlooks park; large liv. rm., real fireplace, din. rm., balcony, glass-enclosed library, dble. bedr., sun rm.; 6 mos. or longer. TRACY, CO. 2000.

CLEAN, 1-2 rms., kit.; Frigid., gas, elec.; $5, $8, $12 wk. 2544 14th st. nw. Janitor.

CLIFTON MANOR, 2514 14th st. nw.—One room, kitchenette, tile bath with shower, parquet floors; 24-hour elevator and switchboard service. Frigidaire. $55. Available unfurnished, $37.50.

CONDUIT RD. NW., 5060—1 rm., kit.; utilities included; decorated; adults; $25. WOodley 5303.

CORTLAND PL. N.W., 2701. Unusually well-furn. liv.-bedrm., kit., bath. See res. mgr.

CRITTENDEN ST. NW., 1416—2 rooms, priv. bath; furn. for l. h. k.; frigid.; priv. home; conv. transp.; references.

DOWNTOWN, 1313 R. I. ave.—Sunny 2-r., k., bath, studio apt.; c.h.w.; elec. refrig.

DUPONT CIRCLE, 1620 19th st. nw. Bed-liv. rm., l. h. k.; refined lady, $6.50 wk.; also front bay window apt. for 3; $37.50.

EXQUISITELY furn. in beautiful home, 1-3 rms., bath (all-elec. kit.); private entrance; $30-$65. SHepherd 2073.

FRANCIS SCOTT KEY APT. HOTEL (20th and F sts. nw.)—1 rm., kitchen, dinette, private bath; day, $3, one or two persons; week, $18; month, $60; full service; Frigidaire; nicely furnished. NA. 5425.

FIRST ST. NW., 2109—1, 2, 3 rm. apts. All equipped for l. h. k.; $20-$35. Key at 70 Randolph pl. nw. DUpont 7755.

MASS. AVE NW., 1229—1 room, kitchenette, near bath; basement apt.; reas.

MASS. AVE. NW., 1726, Apt. 2—A lovely furn. spacious apt.; especially suitable for entertaining. DUp. 6684.

N ST. NW., 1418—2 rooms, kitchen, bath; frigid.; everything incl. Inquire 1st fl.

N. H. AVE. NW. 1272—Liv.-bedrm., din.-kit., gas, elec. heat, refg., c. h. w.; jan. serv. Couple.

NR. DUPONT CIRCLE—Completely furn., maid serv., phone; liv. rm., twin bedrm., priv. ba.; gentlemen preferred. DE. 2079.

THE GIBRALTAR, 2305 18th st. nw.—2-3-4 room apts.; everything furn. at $10.50 wk. up, incl. hotel service.

WYOMING at Conn. ave.—2 large, bright, corner rms., bath, kitchen; $75. NO. 3824.

6TH AND F STS. NE.—Front 2-room apt.; completely furn.; strictly private; very reas. ATlantic 4494-J.

1650 FULLER ST NW.—3 rooms, kitchen, bath and rear porch; vicinity 16th and Euclid sts.; convenient to stores; open eves.; $65. R. Marbury Stamp, 212 Southern Bldg. DIst. 8157.

THE FLEETWOOD
3707 Woodley Rd. N.W.
Bedroom, living room, kitchen, dinette and bath; reas. CLeveland 0615.

3435 R ST. N.W.
OPPOSITE WESTERN HIGH SCHOOL.
2 rooms, reception hall, kitchen and bath $57.50
Modern, clean building, convenient to stores and transportation; see janitor.
MOUNT VERNON CORPORATION, 207 Machinist Bldg. NA. 5536.

COLORED—One room and bath, $32.50. Call NAtional 5536.

Post Classified Ads—National 4200

Apartments—Unfurn. 47

ARLING., VA., 1514 Columbia pike—Attrac. 4 rms., kit., bath, shower, pch., c. h.w.; priv. ent.; 10c bus; $37.50. CH. 6433.

ATTRAC. dec., 2 rms., kit., a.m.i.; for bus. couple.; everything incl. 929 7th st. ne.

CALVERT ST. NW., 1834—3d fl., 3 rms., bath; complete; married couple preferred.

CENTRAL AVE., 3205, Woodridge—2 rms., kit., bath, pvt. entrance, utilities incl.

CONN. AVE., 3620—2 bedrooms, living rm., bath, kit., foyer, spacious closets; refrigeration; modern. Resident manager.

DOWNTOWN—Near main library, 2 rooms, kitchen, bath, porch, $32.50. NA. 5680.

FIRST st. nw., 2100—1, 2 and 3 rm. apts., equip. for l. h.-k.; utils. inc.; $20-$35.

KENNEDY ST. N.W., 523—2 rms., kitchen, screened porch; semipriv. bath; gas, elec., refrigeration and phone service; on downtown bus line; $35. GE. 1288.

NORTHUMBERLAND, 2039 New Hampshire ave. nw., Apt. 104—Living room, dining room, bedrm., k., b. spacious closets; $60.

ONE, TWO ROOMS, kitchen, dinette and bath; completely modern apartments. 930 Randolph st. nw.

PARKWELL, 3500 13th—Choice location. A real home, 4 spacious rooms, French door, kit., large din., shower; Frigid.; walls and woodwork newly painted; new floors, new stove; $75; mod. bldg.; elev.

R ST. N.E., 26—4 lge. rms., newly decor., priv. bath-ent., 2nd fl.; ht., refrig.; $42.50.

RAVENAL, 1610 16th nw.—1 rm., dinette, kit., $45-$47.50; 2 rms., k., $62.50 to $65; 3 rooms, large foyer, dinette kit., $75. Furn. apts. at higher rentals. DE. 3460.

SEVERAL attractive apartments in desirable location for rent. AMERICAN SECURITY & TRUST CO. NA. 4815.

SEVERAL desirable apartments available. RANDALL H. HAGNER & CO., INC. 1321 Conn. Ave. DEcatur 3600.

THE HYGIAN, 119 Mass. ave. nw.—2 rms., kit. and bath; $35.50. See janitor.

WARDER ST. NW., [illegible] olds.; 3 r., kit., bath; refrig. free; $55. Mgr., Apt. 10.

WEST VIRGINIA AVE. N.E., 1131—Apt. 3. Beautiful corner apartment, 2d floor; 2 rooms, kitchen, bath, screened porch; heat, hot water included; redecorated; rent reduced. Phone DI. 2434. Steuart Bros., Inc. Other apartments available.

10TH ST. N.W., 3512—3 Rooms, kitchen & bath; heat, gas, lights, Frigidaire. $47.50.

16TH ST. SE., 1612—3 rms., kit., bath; heat, hot water, priv. entrance; $45.

$37.50—2 rms., kit., bath, private entrance, including gas, electricity, heat, a. m. i. 129 Varnum st. nw. DIst. 3950.

1401 TUCKERMAN ST. N.W.
2 rooms, dinette, kitchen, bath $55.00
Resident Manager, RA. 4538.

NEAR THE CAPITOL.
122 D ST. S.E.
Two rooms, kitchen, bath, electricity, gas, hot-water heat. Completely redecorated. Heat furnished. $32.50.
R. A. HUMPHRIES.
808 No. Capitol. Realtor. NA. 6731.

1466 CHAPIN ST. N.W.
5 and 6 rooms, bath; new-apt. condition .... $45.00-$50.00
LEE D. LATIMER CO.
NA. 4146. 722 Investment Bldg.

3501 13TH ST. N.W.
2 rooms, kitchen, dinette, bath $52.50
FREE refrigeration! Mgr., CO. 2653.
807 15th. AMERICAN CO. NA. 8032.

1483 NEWTON ST. N.W.
3 rooms, kitchen and bath, front ... $52.50
GEORGE F. HANE, INC.
1422 F St. N.W. NA. 3964.

3435 R ST. N.W.
OPPOSITE WESTERN HIGH SCHOOL.
2 rooms, reception hall, kitchen and bath $50.00
Modern, clean building, convenient to stores and transportation. See janitor.
MOUNT VERNON CORPORATION.
207 Machinist Bldg. NA. 5536.

2001 16TH ST. N.W.
2 rooms, kitchen and bath $55.50

501 13TH ST. N.E.
2 rooms, kitchen and bath; electric refrigeration; heat and janitor service; $40.

1715 Swann St. N.W., $45.00
FOR COLORED.
2 rooms, kitchen and bath.
Front apt., southern exposure.
National Mortgage & Inv. Corp.
NA. 5833. 1312 N. Y. Ave.

3900 14th ST. N.W.
RANDOLPH TERRACE.
Very desirable apts. of 2 rooms, kitchen, dinette, bath and inclosed porch. Refrigeration included in rent. Elevator. Resident Manager $59.50
H. L. RUST COMPANY.
1001 15th St. N.W. NAtional 8100.

1832 BILTMORE ST. N.W.
2 Rooms, Kitchen and Bath.

301 HAMILTON ST. N.W.
Living rm., bedrm., kitchen, dinette, bath. New building, corner, near schools, bus, churches and stores.
$52.50.
See Resident Manager or call RAnd. 4245.

THE BARONET
1737 H ST. N.W.
Living room, bedroom and bath; suites tastefully furnished; full hotel service, elevator. A gentleman's downtown apt. Manager, NAtional 1572.
R. MARBURY STAMP & CO.
212 Southern Bldg. Dist. 8157

Apartments—Unfurn. 47

2601 CALVERT ST. N.W.
(Opposite the Shoreham)
2 rooms, kitchen and bath $60.00
3 rooms, kitchen, bath, foyer and porch $95.00

5922 13TH ST. N.W.
New Building
2 rooms, kitchen, dinette and bath $55.00
Res. Mgr., MRS. SEABROOK. RA. 5315.

2801 Pa. Ave. S.E.
New Building
2 rooms, kitchen dinette and bath $55.50
Res. Mgr., MRS. McCABE. AT. 1941-J.

MONTE VISTA
39th and Davis Sts. N.W.
Building Only 2 Months Old
De luxe units of living room, 2 bedrooms, jr. dining room, kitchen, 2 baths, 3 exposures, 4 large closets $79.50
Includes everything but telephone.
Res. Mgr., PULLMAN. EM. 8766.

3101 PENNA. AVE. S.E.
(Overlooking the City)
2 rooms, kitchen, dinette and bath $49.50
Res. Mgr., MRS. MIDDLETON. AT. 8321-J.

ALTO TOWERS
3266 Wisconsin Ave. N.W.
1 and 2 rooms, kitchen dinette and bath ..... $45.00 & $60.00
Elevator, Carpeted Corridors
Res. Mgr., MRS. MOONAHAN. EM. 8335.

THE GELMONT
1835 3d Street N.E.
2 rooms, kitchen, dinette and bath $55.00
Heat, Gas and Electricity Included in Rent.
Resident Manager, MRS. ETZLER. DEcatur 3990.

THE RANDOLPH
1372 Randolph St. N.W.
2 rooms, kitchen, dinette and bath $47.50
Refrigeration on House Current. Janitor Service.

MACOMB GARDENS
3725 Macomb Street N.W.
(Building only 1 year old.)
1 room, kitchen, dinette, dressing closet, bath, foyer .. $45.00
2 rooms, kitchen, dinette, bath and foyer $65.00
Elevator, Carpeted Corridors.
Res. Mgr., MRS. HERTERT. EM. 5652.

THE CHANCELLOR
214 Mass. Ave. N.E.
1 room and bath $30.00
1 room, kitchen, bath ... $42.50
2 rooms, kitchen, bath ... $50.00
3 rooms, kitchen, bath ... $65.00
Elevator and switchboard service
Res. Mgr. MRS. GRANT. AT. 4240.

THE WARWICK
3051 Idaho Ave. N.W.
1 and 2 rooms, kitchen, dinette and bath $55.00 and $73.50
Res. Mgr., MISS NALLEY. EM. 8700.

2400 16TH ST. N.W.
Apts. of 1 room, bath to 6 rooms, kitchen, 2 baths. Full hotel service. Dining room; garage
FORDYCE C. MINNICK, Mgr. COl. 7200.

1314 MASS. AVE. N.W.
(New building, just off Thomas Circle)
1 room, kitchen, bath and foyer ...... $47.50 to $55.00
Gas and electricity included in rent. 24-hour elevator and switchboard service.
Resident Manager, MRS. BALL. MEt. 3477.

2124 P ST. N.W.
(1½ blocks west of Dupont Circle)
3 rooms, kitchen, dinette, bath and screened porch, $55
OPEN FOR INSPECTION. See Janitor.

BLAIR PARK APTS.
7819-23 Eastern Avenue.
(To the right of Georgia Ave. at District Line.)
2 rooms, kitchen, dinette and bath $51.00
Resident Mgr., MRS. BLAUER. Apt. 5.
7823 Eastern Ave. SHep. 4713.

Apartments Open for Inspection Day and Evenings
WEAVER BROS INC
REALTORS
Washington Building District 9486

Continued on Following Page.

FUNERAL DIRECTORS

W. W. CHAMBERS NOW OFFERS LOWEST PRICES

On Bronze or Copper Caskets

ONE OF
THE LARGEST UNDER-TAKERS IN THE WORLD

COMPLETE BRONZE FUNERAL **$595**

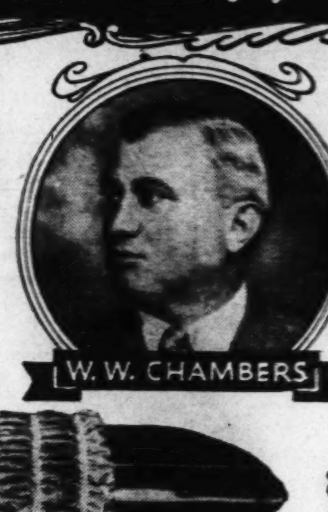

W. W. CHAMBERS

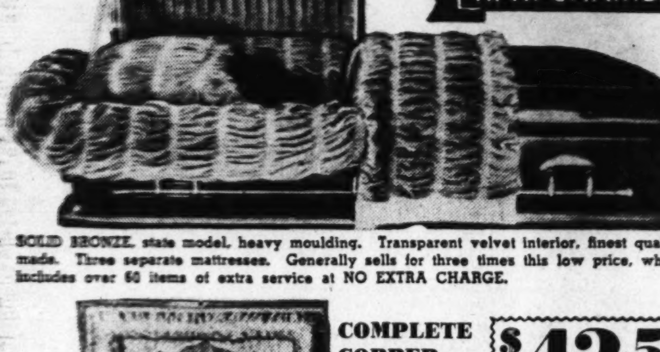

SOLID BRONZE, state model, heavy moulding. Transparent velvet interior, finest quality made. Three separate mattresses. Generally sells for three times this low price, which includes over 60 items of extra service at NO EXTRA CHARGE.

COMPLETE COPPER FUNERAL **$425**

SOLID COPPER, square, massive model, separate mattress. Beautiful interior. An exclusive W. W. Chambers offer at this remarkably low price. Includes over 60 items of extra service AT NO EXTRA CHARGE.

BRONZE
METAL OF THE IMMORTALS

Use of Bronze and Copper dates from remotest antiquity. 2500 B. C. it was used in Statuary and Implements of War. Through the centuries it has perpetuated Art, preserved and recorded Progress of Civilization. Tombs of ancient Kings reveal objects of Bronze and Copper, untouched by Time. A tribute to lasting beauty through the ages.

OTHER COMPLETE CHAMBERS FUNERALS

$75

COMPLETE CHAMBERS FUNERAL

A remarkably low price for a complete and genuine Chambers funeral. Everything included.

$165

COMPLETE CHAMBERS FUNERAL

A very dignified and impressive service, one chosen frequently for its economy and completeness.

$265

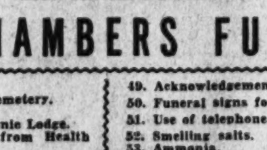

COMPLETE CHAMBERS FUNERAL

Unquestionably one of the finest funerals ever offered at this low price. OUR LEADER IN VALUE, SERVICE and SATISFACTION!

READ WHAT YOU GET WITH EVERY CHAMBERS FUNERAL

1. Secure Death Certificate from Doctor.
2. Procure Removal Permit from Health Department.
3. Removal to Funeral Parlor.
4. Embalming.
5. Shaving.
6. Washing.
7. Cosmetics.
8. Demi-surgery.
9. Dressing.
10. Lady attendant to curl hair.
11. Outside wooden case.
12. Hand-engraved nameplate.
13. Removal to residence.
14. Use of folding chairs.
15. Use of indirect light.
16. Use of rug under casket.
17. Use of casket bier.
18. Use of register stand.
19. Memory book.
20. Crucifix.
21. Use of candle stands.
22. Prayer rail.
23. Candles.
24. Fresh flowers for door crepe.
25. Newspaper notice in Post.
26. Newspaper notice in Times.
27. Newspaper notice in Herald.
28. Newspaper notice in Star.
29. Newspaper notice in News.
30. Notify Clergyman.
31. Send car for Clergyman.
32. Send car for family.
33. Send car for friends.
34. Notify cemetery.
35. Send family in car to cemetery.
36. Get Priest's order.
37. Arrange and notify Masonic Lodge.
38. Procure burial permit from Health Department.
39. Assist family with insurance papers.
40. Deliver outside receptacle to cemetery.
41. Use of flower stands.
42. Arrange flowers.
43. Make service calls.
44. Car lists.
45. Hearse and two limousines.
46. Flower car.
47. Remove equipment from residence and replace furniture.
48. Services of funeral director.
49. Acknowledgement cards.
50. Funeral signs for cars.
51. Use of telephone.
52. Smelling salts.
53. Ammonia.
54. Use of organ and organist.
55. Use of funeral parlor.
56. Arrange for parking space.
57. Hand fans for residence.
58. Drape background for casket.
59. Plastic surgery.
60. Furnish clergyman with record.
61. Arrange for pallbearers.
62. Record of all flowers received.
63. Tulle for dresses.
64. Door attendant.

REMEMBER—For Funerals, Flowers or Ambulance Service Call

The Greater Chambers Co.

SUBURBAN HOME
918 Cleveland Ave.
Riverdale, Md.
Phone, Gr. 1221

- 3 FUNERAL HOMES, 7 CHAPELS, 14 PARLORS.
- 10 ASSISTANTS, 25 CARS, HEARSES AND
- AMBULANCES. EVERYTHING YOU REQUIRE.

1400 Chapin St. N.W.
Phone, Col. 0432

517 11th St. S.E.
Phone, At. 6700

New Car Sales Have Brought You These Used Car Bargains

Post Classified Ads—National 4200
Post Classified Ads—National 4200

Apartments—Unfurn. 47

Continued From Preceding Page.

2445 15th ST. N.W.
MERIDIAN PARK APTS.
2 rooms, kitchen, dinette, bath, new bldg., opposite Meridian Park $62.50
3 rooms, kitchen, dining alcove and bath $67.50
H. L. RUST COMPANY.
1001 15th St. N.W. NAtional 8100.

1208 EVARTS ST. N.E.
2 rooms, kitchen and bath....... $42.50
Res. Mgr., DUpont 7320
MOUNT VERNON CORPORATION.
207 Machinist Bldg. NA. 5536.

1441 HARVARD ST. N.W.
Two very large rooms, kitchen and bath, newly decorated; southern exposure, cross ventilation; convenient to shopping district, street car and bus service.
CALL MANAGER, COLUMBIA 1719.

Get Our Apartment List
Our cars will call and show you any of our apartments without obligation to you.
GOSS REALTY CO.
1405 Eye St. N.W. NA. 1353

2505 13TH ST. N.W.
3 rooms, kitchen, bath with shower, porch; corner apt.; Southwest exposure; overlooking city; convenient location, modern building; plenty closet space.

2205 CALIFORNIA ST. N.W.
FLORENCE COURT WEST.
5 large rooms, kitchen and bath, elevator, resident manager; refrigeration on house $100.00
H. L. RUST COMPANY.
1001 15th St. N.W. NAtional 8100.

1840 MINTWOOD PL. N.W.
Spacious 3 rooms bath, butler's pantry, hall, kitchen, porch.
Two large rooms, bath, kitchen, porch.
ADams 0539.

1647 LAMONT ST. N.W.
4 rooms, kitchen, dinette and bath $60.00
MT. VERNON CORPORATION
2nd Fl. Machinist Bldg. NA. 5536.

THE SUSQUEHANNA
1430 W ST. N.W.
3 rooms, kitchen and bath.......... $42.50

THE CORDOVA
20th and Florida Ave. N.W.
$75
Attractive apt., consisting of 4 rooms, kitchen and bath. Floors refinished, apt. completely redecorated, refrigeration and lights on house current; switchboard and elevator. Near Gunston Hall, Holton Arms and John Quincy Adams schools. See Resident Manager.
R. MARBURY STAMP & CO.
212 Southern Bldg. DIst. 8157.

3039 MACOMB ST. N.W.
In Cleveland Park, near school and car lines. 2 rooms, kitchen and bath. Electric refrigeration included in rental $45.00
3 rooms, kitchen and bath......... $60.00
H. L. RUST COMPANY.
1001 15th St. N.W. NAtional 8100.

5040 NEW HAMP. AVE.
Modern Corner Bldg.
Attractive grounds near bus stop and stores. 2 rooms, kitchen and bath; 2 exposures, $52.50; free refrigeration and cooking gas.
WAGGAMAN-BRAWNER.
1700 Eye St. N.W. ME. 3860.

3543 Warder St. N.W.
For inspection, call at Apt. 3, 453 Manor Pl. N.W.
Beautiful Duplex Apt.
Consisting of 3 large rooms, kitchen and bath; kitchen has been completely remodeled into a scientifically modern kitchen, bath is fully tiled with shower, has Venetian blinds with a fenced-in rear yard.
Rental, $49.50
HENRY J. ROBB, INC.
1024 Vermont Ave. Dist. 8141

Tilden GARDENS
Each Apartment
Overlooking a Garden
1 to 3 bedrooms with 1 to 2 baths
$75 to $140
Manager's Office
3000 TILDEN ST.
Woodley 5334

So Much for only $47.50
New Solarium Apt.
OTIS GARDENS
1445 Otis Pl. N.W.
Just North of 14th & Park Road
Excellent transportation, convenient to stores, theaters and shopping district; walking distance of everything.
Efficiency apartment, unusually large living room, dressing room, Murphy bed, combination sunroom and dining room, kitchen, tile bath, built-in tub and shower.
FEATURES
Outside all-electric kitchen, beautiful modern lobby, Venetian blinds, modern designed windows, painted walls, parquet floors, carpeted corridors, large closets, 24-hour Switchboard and Elevator Service.
Open and Lighted Until 10 P. M.
See Resident Manager, ADams 10133
14th & K **CAFRITZ** Dis. 9080

1417 BELMONT ST. N.W.
THE VAN CORTLANDT.
2 rooms, kitchenette and bath, including gas and elec $40
3 large rooms, kitchen and bath, foyer $45.00
3 large rooms, kitchen, bath and foyer $55.00
Electric Refrigeration on House.
1321 FAIRMONT ST. N.W.
1 room, dinette, kitchen and bath $40.00
Electric Refrigeration
THE WHITECOURT
2131 O St. N.W.
2 rooms, kitchen and bath.... $50.00
Electrolux Refrigeration
2535 13TH ST. N.W.
3 rooms, kitchen and bath..$50 up
Electric Refrigeration on House
1427 CHAPIN ST. N.W.
Living room, dining room, bedroom, kitchen and bath $45.00
Refrigeration. Newly decorated
Living room, dining room, bedroom, sun room, kitchen, & bath, electric refrigeration, $55.00
1321 EUCLID ST. N.W.
3 rooms, kitchen and bath $47.50
Electrolux Refrigeration.
H.G.Smithy Co.
811 15th St. N.W. NA. 5903

Post Classified Ads—National 4200

Apartments—Unfurn. 47

1810 CALIFORNIA ST. N.W.
2 rooms, kit., recep. hall, elec. refg. on house current; $45. Will furnish for $5 more.
Also a 1-rm., kit., apt., with same improvements; $32.50. See janitor or E. M. AIKEN, 800 H St. N.W. NAtl. 3556.

2830 R ST. S.E.
New Building—2-bedroom apartments with real wood-burning fireplaces. $67.50.
TYLER & RUTHERFORD, INC.
1512 L St. N.W. NA. 0475.

1801 & 1811 WYOMING AVE. N.W.
3 rooms, kitchen and bath $52.50
2 rooms, kitchen and bath $47.50
Large closet space; some apartments with porches. Electric refrigeration. Resident Mgr., Apt. 2, 1811 Wyoming Ave.

700 JEFFERSON ST. N.W.
New buildings, 2 large rooms, kitchen, dining alcove and bath. Resident manager $55.00
H. L. RUST COMPANY
1001 15th St. N.W. NAtional 8100.

ATTEN-SHUN, CONGRESSMEN!
THE FOLGER
411 SECOND STREET S.E.
Apt. 4—5 rooms, kitchen and bath. All modern conveniences; newly decorated; $60.
OPEN FOR INSPECTION—See Janitor.
R. A. HUMPHRIES
808 No. Capitol. Realtor. NA. 6731.

1451 PARK RD. N.W.
1 room, kitchen, dinette and bath, $40.00
Refrigeration on house current.
Resident Manager. AD. 6939.

1702 SUMMIT PL. N.W.
2 rooms, kitchen, dinette, bath...... $50.00
Gas, electricity included in rent.
Resident Manager. AD. 10450.

414 SEWARD SQUARE S.E.
2 rooms, kitchen, dinette, bath....... $45.00
Gas and electricity included in rent.
Resident Manager. AT. 4078.

3220 CONN. AVE. N.W.
1 room, kitchen, dinette and bath, $45.00
Refrigeration on house current.
24-hour elevator and switchboard service.
Resident Manager. CLeveland 0764.

1530 R. I. AVE. N.E.
2 rooms, kitchen, dinette, bath and porch $51.50
Refrigeration on house current. Elevator
Resident Manager. NOrth 7157.

2145 CALIFORNIA ST. N.W.
2 rooms, kitchen, dinette and bath, $52.50
2 rooms, kitchen; heated and inclosed porch; bath $60.00
Refrigeration on house current.
Resident Manager. DU. 1674.

1615 KENYON ST. N.W.
2 rooms, kitchen, dinette, bath, Murphy bed and dressing closet, $62.50
Gas, electricity and switchboard service included in rent.
Resident Manager. CO. 8425.

4800 GEORGIA AVE. N.W.
2 large rooms, foyer, kitchen, dinette, bath and porch $55.00
Gas, electricity included in rent.
Resident Manager. GE. 6996.

4700 CONN. AVE. N.W.
2 rooms, kitchen, dinette, bath and porch $80.00
6 rooms, kitchen, 2 baths and porch $135.00
Refrigeration on house current. Elevator and switchboard service.
Resident Manager. CL. 0845.
REAL ESTATE MORTGAGE & GUARANTY CORPORATION.
1610 K St. N.W. NAtional 1403.

COLORED—3 rms., kitchen and bath; $30.
MOUNT VERNON CORPORATION.
207 Machinist Bldg. NA. 5536.

Desk Space—Rent 51

MAIL, ADDRESS, TELEPHONE SERVICE, TELEPHONE ANSWERING SERVICE. WASHINGTON BUILDING, REP. 2131.

Garages for Rent 52A

2-STORY 3-car garage and shop, $28 mo. 1216 You st. nw. DUpont 9638.

$3.50 MO. UP—15th and Col. rd. and Colony Theater. N. E. RYON CO., 1216 N. Y. ave. (Select list city and suburban.)

Stores—Rent 53

STORE, 3-room, kit. and bath apt; 1427 North Capitol st.; $75. DUp. 8731.

1450 P ST. N.W.
Large, Desirable Store, $80.
GEORGE F. HANE, INC.
1422 P St. N.W. NAt. 3964.

Houses—Furnished 54

BATTERY PARK, MD., 531 PARK LANE—Newly decorated. Large living and dining rooms, solarium, pantry, 2 bedrooms and 2 baths. Completely furnished with antiques, including china, linen and silver. Family going South will rent Jan. 15 to April 1 to careful tenant. Call OWNER. WIs. 5191.

CHEVY CH., MD.—New compl. furn., 6 rms., 2 baths; auto. heat. WIs. 6534.

CHEVY CHASE—Near schools; detached; 2 bedrooms, maid's room, recreation room, large yard; garage; $85. WO. 8510.

GEORGETOWN—2 months only. Attrac. furn. 6-rm. Colonial; $65. MI. 2100.

WESLEY HGTS.—Charming home; beautifully situated on corner; 3 master bedr., 2 baths; maid's rm.-bath. 4355 Klingle st. nw. Can be seen by appt. EM. 0818.

2400 BLOCK California st. nw.—Completely furnished 12-room house; 5 master bedrooms, 2 baths; 2 servants' rooms and bath; oil heat. Call MEt. 0760.

Houses—Unfurnished 56

B ST. SE., 1344—Mod. 5 rms., bath porch; good cond.; $37.50. Open. AD. 9698.

BUNGALOWS—Md. and Va., 4 to 5 rms., $35 to $45; 5½ acres, 7 rms., bath, Vienna, Va. Fulton R. Gordon, 1427 Eye st. nw. DIs. 5230. Evenings, CLeveland 5091.

BROOKLAND—All or part of mod. home; auto. heat; near bus. NO. 4444-W.

CHEVY CHASE, MD.—Attractive 7-room house, oil heat, maid's room, heated garage, $90. Call WIsconsin 4879.

CHEVY CHASE, MD., 4713 DeRussey parkway.—Detached brick; 6 rooms, 2 baths, maid's quarters in basement; oil heat; garage; $90. WIs. 4577-W.

DETACHED—7 ROOMS, BATH AND elec.; newly decorated; $32.50. 4024 Gault pl. ne. HENRY SAULS, NAtl. 1262.

NEW 5-ROOM brick bungalow, bath, hot-water heat. Lyon, Inc. CHestnut 7070.

NEW residential section, 10 min. from Capitol; spacious living rm., dining rm., solarium, 2 bedrms., kit.; well equipped pantry and modern bath; large porch and front yard; heat included; sublease until Oct.; $67.50 mo.; ref. exch. ME. 7983.

OPEN & LIGHTED, 4 to 6 p. m.—3320 28th st., near Military rd. and Rock Creek Park, Chevy Chase; 9 large rms., 2 baths, maid's room; closed-in sleeping porch; sun parlor. Also 6 rms., bath, nearby.

S.E.—New, 6 rms., bath, auto. heat, 3 bedrooms; rent it now $55.
WASHINGTON REALTY CO. GE. 8300.

WESLEY HEIGHTS—Attr. corner, 7 rms., 2 inclosed porches; gas furnace; elec. refrig. 3100 44th st. nw. WO. 2894.

WESLEY HEIGHTS—Corner lot, trees, 7 rooms, 2 baths, 2-car gar., large living rm., firepl., ivory paneled 1st flr., redec. ME. 0149 bet. 10 a. m. and noon wkdays.

11-ROOM suburban resid., D. C. city improvements; pretty grounds, gar., oil heat; be seen to appreciate. Owner. GE. 1855.

602 ROXBORO PL. NW.—Semi-det. brick, 6 rms., bath, completely renovated (incl. floors sanded); $50. DIXIE Realty Co. NAtl. 8880. Evenings, RAnd., 3762.

5020 5TH ST. NW.—Beautiful brick home; Dunigan built; 6 rooms, tile bath, refrigeration, yard, garage. $60. DI. 0368.

$85.
3203 38th st. nw.—8 rooms; auto. gas heat; sun room; garage. Open 3 to 6 p. m.

717 INGRAHAM ST. NW.—6 rooms, bath, electricity, gas; h.-w. h. $60.
R. A. HUMPHRIES.
808 No. Capitol Realtor. NA. 6731.

816 CRITTENDEN ST. NW.—$62.50, large liv. rm., din. rm., kit. with Electrolux, 3 large bedrms., tile bath. 2 screened sleeping porches, recreation rm., auto. gas heat, det. garage. GEorgia 7306.

127 QUINCY PL. N.E.
Near Tech High; brick; 6 rooms, bath, $50.
MURRAY CO. NA. 7772.

2818 WISCONSIN AVE.
Near Mass. ave.; on high terrace; 9 rms., 2 baths; built-in garage; new-house cond.; auto. heat, refrig.; finished attic; fully insulated. Owner. WO. 1399.

$67.50
4439 Fessenden St. N.W.
6 rooms and bath, built-in garage. Electric Refrigeration.
National Mortgage & Inv. Corp.
NA. 5833 1312 N. Y. Ave. N.W.

Post Classified Ads—National 4200

Houses—Unfurnished 56

4418 43rd PL. N.W.
Convenient to schools and bus; modern 2-story home, 6 rooms, tile bath with shower, open fireplace, oil burner, full basement with lavatory, lge. lot. Only $70.
MOUNT VERNON CORPORATION.
207 Machinist Bldg. NA. 5536.

5 ABINGDON ROAD WESTMORELAND HILLS
An unusually attractive new house on high wooded lot in beautiful Westmoreland Hills. Large living rm., library, dining room and exceptional kitchen with dinette, lavatory, porch on first floor. Large hall, 4 bedrooms and 2 baths on second. 2-car built-in garage; maid's room and lavatory in basement; oil heat; incinerator.
$145.00 ON LEASE.
P. E. WILLIS, Owner, 1015 15th St. N.W. NAtional 2075.

Houses—Rent or Sale 57

WESLEY HEIGHTS
Four-bedroom home, newly decorated within two blocks of school and bus. $125 per month or $12,000 to purchase. First trust at 4½ per cent. Unusual terms.
W. C. & A. N. MILLER
1119 17th St. N.W. DI. 4464.

Suburban—Rent 58

EDGEMOOR—8-room brick; 2½ baths; 2-car garage.
UNIVERSITY PARK—New 6-room brick; 2 baths; oil heat.
MUNGER-HOLLINGSWORTH CO.,
Bethesda Bank Bldg. WIs. 4652.

HYATTSVILLE, MD
906 BALTIMORE BLVD.
2 rooms, kitchenette and bath, $32.50.
Convenient to schools and bus.
MOUNT VERNON CORPORATION.
207 Machinist Bldg. NA. 5536.

OLD CISSEL FARM
Six-room house all modern conveniences, 2-car garage, barn, with 8 acres of land. $45; just across railroad bridge on Grace Church rd., Silver Spring, Md.
C. A. SNOW CO., 710 8th N.W. NA. 1921.

Suburban Apartments 58A

MASSACHUSETTS AVE. extended, 15 min. downtown; 5 rooms, bath, screened porch, oil heat; private entrance, $55. Adults. WI. 1592-J.

Wanted-to-Rent 62

UNFURNISHED, detached 6 or 7 room house in Wesley Heights or near Wisconsin and Fessenden bus line; occupancy between March 1 and April 15. Give exact location, rent, type of heat. Write M-307, Washington Post.

Sale Houses 66

GEORGETOWN—9 rooms, automatic h.-w. h. An exceptionally good buy. Priced at $6,000. L. H. THADEN, NA. 2075. Evenings, WI. 5440.

SILVER SP., MD.—7815 Falkland drive—Price reduced on excep. well-constructed 5-rm. bungalow, almost new; mod. plumbing thruout; concealed radiation; gar.; insulated; picket fenced; close to transp.

1611 MONROE ST. NW.—$500 down; semi-det., brick construction, 1 year old; beautiful 5-rm. house, auto. gas heat, recreation rm., hardwood floors. GE. 7306. Open for inspection 2-5 and 7-9.

Serving Washington Over 50 Years.
WM. H. SAUNDERS CO., INC.
1519 K St. N.W. DI. 1015.

BEFORE YOU BUY CONSULT
BOSS & PHELPS.
1417 K St. N.W. NA. 9300.

AMERICAN UNIVERSITY PARK.
Bungalow, 5 rooms, bath, full basement; large lot; maple shade; $5,950.
A. D. CRUMBAUGH (Realtor), WO. 1-3-6-4.

ONLY ONE LIKE THIS PETWORTH—ONLY $8,950
New brick home, southern exposure; 6 rooms, fireplace, recreation room, 2 baths; deep lot and garage.
TERMS TO SUIT YOU.
BAKER REALTY CO., INC. DI. 1311.

$8,750 BELMONT, NR. COL. RD.
OUTSTANDING VALUE.
In good condition, 9 rooms, 2 baths, 2-car garage, oil heat, electric refrigeration. Unusual circumstances cause for low price. You can live in this house and it will pay for itself. Call Mr. Janes, COlumbia 3079.
FRANK S. PHILLIPS. DI. 1411

NEAR CHEVY CHASE CLUB.
8 rooms, 2½ baths (4 bedrooms), 10,000 square feet; $10,950.
THE AMERICAN CO.
807 15th St. N.W. NA. 8032

This Bungalow Will Pay for Itself SILVER SPRING— ONLY $6,250
Live in the 5 rooms on the 1st floor and rent the 3 rooms on the 2d floor as a separate apt. Over ¼-acre lot.
PRICED LOW—EASY TERMS. DI. 1311.

$6,950 Mt. Pleasant Buy
Just off Rock Creek Park. Modern Colonial tapestry brick, 6 bright rooms, h.-w. h., double rear porches, large basement, 2-car brick garage, oil burner; new equipment throughout. Only $6,950 on your terms.
LEO M. BERNSTEIN & CO. MEt. 5400.

IMAGINE THIS!
A charming detached center hall planned home in one of the finest NW. sections, on a large level lot, for less than
$10,000
All brick, 7 large rooms (including den on first floor), 2 modern tile baths, large screened living porch. Air conditioned by oil, and the best in construction throughout. Truly an unequaled value. Very reasonable terms can be arranged. To inspect call WOodley 2765.

CHOICE LOCATION FOR DOCTOR OR DENTIST
$11,750—A strategic corner on 13th st. in Saul's Addition, containing a large detached house of 10 rooms, 2 baths, 3 porches and garage. 1st floor has large foyer, den, living room, dining room and kitchen. Hot-water heat with new furnace. Eves., phone GEo. 7731.
H. G. SMITHY CO.
Natl. 5903. 811 15th St. N.W.

CHEVY CHASE, D. C.
Near Parochial and Public Schools.
This delightful detached brick home is well adapted for entertaining. Spacious center hall, living room 13'x24' 6", bright dining room, well-arranged kitchen with General Electric equipment. Four bedrooms (one finished as library with open fireplace), finished attic, screened porch. Beautiful lot; two-car garage. We believe this to be one of the outstanding buys on today's market. Phone G. F. MIKKELSON & SON, WOodley 1136.

REAL VALUE—$3,750
L street ne., just off Bladensburg road. It has 5 nice rooms and bath, garage and ample rear yard. Excellent condition and location. You can buy it on your terms. See MR. HUNTER.
R. A. HUMPHRIES
808 No. Capitol. Realtor. NA. 6731.

2914 Cortland Place N.W.
(Just West of Connecticut Avenue.)
Brick, 3 bedrooms, 2 baths, oil heat. Perfect condition excellent neighborhood. Priced and on terms for those demanding best—yet keep within means.
W. C. & A. N. MILLER
1119 17th St. N.W. DI. 4464.

AMERICAN UNIVERSITY PARK.
GREATLY REDUCED—$750 CASH.
4616 Verplank st. nw. Detached home in restricted community with all modern improvements; perfect condition; monthly payment, $70.
PRICE, $8,750
CALL J. LEO KOLB AT MICH. 2211.
J. LEO KOLB, INC.
1237 Wisconsin Ave. Mich. 2100.

LINCOLN PARK
NEW-HOUSE CONDITION—$5,950.
Second house from East Capitol street. 2-story and cellar brick. Six rooms, new bath; hot-water heat, electricity, screens, weatherstrips; insulated. A very remarkable value.
L. T. GRAVATTE
729 15th St. Realtor. NA. 0753.

NEAR 8th AND CONCORD. $7,450
Newly reconditioned.* 18-ft. row brick house, with double back porches and garages. Close to schools and stores.
H. G. SMITHY CO.
Natl. 5903. 811 15th St. N.W.

ONCE UPON A TIME
A man bought a bargain, all of his friends were envious and they have been looking for bargains ever since. If you are one of his friends it is just possible this delightful home, conveniently located in CHEVY CHASE, D. C., within easy walking distance of the Lafayette School, will end your search. 3 delightful bedrooms, 2 tile baths; well-planned first floor offering large living room, dining room, breakfast room and kitchen. A most economical home. The owner reports $60 per year average heating cost. An outstanding buy at $8,950.
J. WESLEY BUCHANAN,
Wisconsin Ave. at Bradley Lane.
Until 9 p. m. Wisconsin 7575.

COLORED—153 Adams st. nw. Colonial front porch, 6 rooms, bath, h.-w. h.; elec. Your price and terms. DE. 1160.

GIVE COMPLETE INFORMATION IN YOUR AD

To make sure your want ad reaches all the prospects you want it to reach, make your ad tell the complete story, briefly yet specifically. Sometimes the least significant fact will be the one that turned a casually interested looker into a hot prospect. Regardless of what you have to sell or rent, a Post Ad will get you results, if results are at all possible. To place an ad, simply call NAtional 4200.

Post Classified Ads—National 4200

Sale or Exchange 68

HYATTS., MD. (815 Forest drive)—Compl. furn., 6 rms., bath, finished attic, full basement; refrig., radio, etc. Sell furn. or trade equity for larger home in suburbs, with 1 or 2 acres ground. SH. 3803.

Sale Lots 69

BETHESDA SECTION, near new school, bus line; fine lots, 60x120 ft.; water, gas and electricity available. Price, $720, $25 cash, $10 per month. Ask for Mr. Hughes.
LOUIS P. SHOEMAKER.
1719 K St. NW. NA. 1166.

BUILDERS, ATTENTION!
Three adjacent residential building sites. Sewer, water, concrete street, alley, curb and sidewalk in. Owner desires quick disposal. Call WO. 1-3-6-4.

10 ROW HOUSE LOTS
$400 EACH.
Rosedale st. ne.; all improvements; on grade. Also suitable for flats or apts. Mr. Lawton, evenings phone LI. 4359.
ADELBERT W. LEE.
1343 H St. N.W. DIst. 4600.

Are You Planning to Build
YOU NEED PLANS AND SPECIFICATIONS
SEE or CALL
JOE W. Burcham
DESIGNER.
227 Colorado Bldg. NAtl. 8468.

Suburban Lots 69A

OFF BALTO. PIKE, nr. Hollywood, Md., & Md. Univ.; large corner site suitable for residence. Box M-303, Wash. Post.

Suburban for Sale 70

ARLINGTON, 1911 RANDOLPH ST.—New 5-rm., bath, brick bungalow; 2 blocks from Lee highway; convenient to everything; $5,950, $500 cash, $45 mo.
L. G. RICHARDSON.
2411 Wilson Blvd. CH. 6991.

ARLINGTON—$5,950. Cozy, 6-room stone bungalow; beautiful forest trees; 100-ft. frontage. Only $250 down and $50 mo. RALPH CRAIN, 4399 Lee Hwy. CH. 3259.

ARLINGTON—New 8-room brick; complete apt. on 2d floor now leased, $40; sells for $8,950. C. B. YEATMAN, CH. 3777.

ARLINGTON—Unusual buys in 3-bedrm. brick homes, from $7,450 up. Mo. payments begin in March. DICK BASSETT, CH. 5057.

HOME WITH TOURIST POSSIBILITIES located on concrete road now being widened. Once a church, this house has 4 large rooms and bath on 1st floor. City electricity and pressure water system; 1 acre, covered with mature oak trees; 11 miles from Washington. Price, $2,700; $900 cash, balance $30 per month. See MASON HIRST, Annandale, Va. Phone ALexandria 869-J-1. Closed Sundays.

NEARBY VA.—10c bus. New frame 5 rooms and bath 1st floor; 3 rooms, lavatory and toilet, attic. (rear entrance); h.-w. h.; basement; garage; corner lot, ¼ acre abundant shade and fruit trees. $6,000. Small cash, balance to suit. J. A. BAKER & CO., 1112 N. Irving St., Clarendon, Va.

NO DOWN PAYMENT—Restricted community; nearby Va.; modern 5-rm. 2-story home; $5,950, or will build. TE. 4370.

$100 Down and $35 mo. buys 5-rm. home in Hyattsville.
PHILLIPS H. CLARKE, GReenwood 3734.

SACRIFICE SALE.
ARLINGTON—Close in. New house of 6 unusually large rooms; screened side porch. Built-in garage; lovely lot; trees; $7,500. Terms. CH. 5508 or OX. 1001.

BRANDON VILLAGE.
Arlington, Va.
15 minutes from downtown.
NEW 5-ROOM BUNGALOWS.
Oil Heat—Air-Conditioning.
$5,950. FHA loan to 90%.
11 Sold—10 Left.
Come out today.
Wilson Blvd. to 4800 block at Dinwiddie St.—left to open sign.
J. LEE PRICE.
2303 S. Arlington Ridge Rd. Ivy 1272.

SPECIAL.
An excellent 6-room and bath house; hot-water oil heat; most exclusive section of Lyon Park. Large wooded lot. Garage. House can be bought at ridiculously low price with small cash and monthly payments. David P. Cannon, exclusive agent. Oxford 0702 or Chestnut 0730.

WEST ROSEMONT
Alexandria's Best Residential Section.
Beautiful brick. 1st floor entrance hall, liv. rm. with open fireplace. Dutch dining rm., sun rm., modern kit., library, 14x26. 2d floor 3 large bedrms., 2 tile baths; finished attic. Full basement with maid's rm., bath. Laundry room; h.-w. h. Gen. Elec., oil burner. Original cost, $14,000. Owner must sell. $10,550. Easy terms.
WASHINGTON & KANE.
1615 King St., Alex., Va. Alex. 1621.

ONLY $4,250
HYATTSVILLE HILLS, MD.
8 UNIVERSITY DRIVE.
5-room bungalow in modern condition; with new stove, hot-water furnace, gas hot-water heater and handsome appointments throughout. Lot 50x130.
TERMS TO SUIT
MOUNT VERNON CORPORATION.
207 Machinist Bldg. NA. 5536.

BUILDERS— ATTENTION
MY CLIENT has 80 lots, wide and deep; everything in or available; near to bus lines, schools, churches and stores. Near Washington blvd., in the best section of Arlington County. To a responsible builder, will consider taking back second trust for most of the land and assist in sale of houses as fast as constructed. This is a wonderful chance for a quick clean-up if you will build an honest house at a reasonable price.
JAMES M. DOYLE
5015 N. Washington Blvd. CH. 1074.

Del Ray—Alexandria, Va.
242 W. Windsor Ave.
Beautiful 2-story detached residence in new condition on large lot in fine section; all modern improvements, including latest type gas stove and kitchen equipment. Ideally arranged for two families if desired; 5 rooms on 1st floor, 4 rooms and bath on 2d floor. 2-car detached garage. Price, $5,875. Terms reasonable to suit purchaser. To inspect, phone NA. 5536.
MOUNT VERNON CORPORATION.
207 Machinists' Building.

Sale Acreage 72

NORTH WALDORF—Wooded tracts fronting on main boulevard to the new Morgantown Bridge. Ideal for tourists, poultry, any business and home sites. Convenient to stores, schools, churches. A few tracts 150-foot frontage by 590-foot depth at $385. Easy terms. Don't wait.
THE MARYLAND REALTY.
915 Tenth St. N.W. NA. 8095.

Sale—Farms, Land 73

ABOUT 4 miles beyond Falls Church, about 10 acres of choice land, with 6-room house, combined chicken house and stable about 80 ft. long; good spring and its stream in the pasture; many fruit trees; car stop at rear; good neighborhood. Price, $5,750.00.
LOUIS P. SHOEMAKER.
1719 K St. N.W. NA. 1166.

AN OPPORTUNITY to buy a $10,000 property at about ½ price. 8 rms., elec., bath, basement; hill, forest trees, barn, poultry houses; 6 beautiful acres; orchard, spring; 30 minutes D. C. Good terms to approved buyer.
RALPH CRAIN, 4399 Lee Hwy. CH. 3259.

Post Classified Ads—National 4200

Sale—Farms, Land 73

20-ACRE farm (Central ave.), $4,250. We also buy farms. Box 187, Hyattsville, Md.

$9,000—182 acres; old colonial brick house; 8 rooms, 2 baths; h.-w. heat; tenant house, several new farm buildings; excellent land, well watered, well fenced; good road.
R. D. LILLIE CO.
264 Carroll St., Takoma Park. GE. 3301.

Sale—Shores, Waterfront 74

94 Acres $2,750; on mile-wide estuary Potomac River. Fine view and excellent duck hunting; 50 miles. D. C. GIBONS, Barr Bldg. DU. 4929.

Real Estate Wanted 76

List your property for sale or rent with
ROBERT L. McKEEVER CO., INC.
Shoreham Building. NA. 4750.

WANTED TO TRADE CITY HOUSE for farm or suburban property. Write WARING, Box 94, Landover, Md.

Business Opportunities 77

A ROOMING house wanted, all sizes. We have the buyers. Edwin L. Ellis, 1010 Vermont ave., Room 217. NAt. 3310.

BARBER SHOP, 4 chairs, well furnished; cash or terms. 1014 Eye st. nw.

BEAUTY SHOP, 13th st. location. Rent $65. Price $600. Good terms. S. WINFIELD, 908 10th nw. NAtl. 9654.

DINE AND DANCE place, Bladensburg rd. $500 wkly.; $6,500; easy terms. Bob Hollander, 907 Tower Bldg. MEt. 4814.

DINING CAR—Downtown location; does $600 wkly.; rent, $117; low overhead; $5,000 down; bal. easy terms. Bob Hollander, 907 Tower Bldg. MEt. 4814.

DOWNTOWN—Small hotel and barber shop, confectionery store, p'king lot. All doing good business. Sell complete $1,800, or sep'r'tely; must sac.; l'ving city. DI. 5269.

GUEST HOUSE—Very lovely, 25 rms., 5 baths. Rent $200. Income $900. Leaving city. $4,200. Terms. Keach and McCown, 1730 H nw. RE. 2919.

LIQUOR STORE—Doing $700 week; rent, $75. $6,500 plus stock. 1427 Eye st. nw., Room 200. NAtl. 1002.

RESTAURANT (beer); most profitable small restaurant we have. A bargain. $1,250. R. M. De Shazo, 1123 14th nw. NAtl. 5521.

ROOMING HOUSE, K st., near 10th, 14 rooms, 2 baths; rent $75; nicely furnished and clean. (Income quoted $250.) Price, $1,200; terms. S. WINFIELD, 908 10th nw. NAtl. 9654.

ROOMING HOUSE—8 RMS.
$50 RENT— PRICE, $650
Located right at new Supreme Court Building. A sure bargain. Will sell.
EDWIN L. ELLIS
1010 Vermont Ave., Rm. 217. NAtl. 3384.

Dogs, Cats, Pets 79

CHOW puppy, 8 weeks old, excellent pet for children, $8. DEc. 2774.

ENGLISH bull pup, red brindle, male, elig., A. K. C., 3 mo. 2311 1st st. nw. DU. 1433.

Horses—Livestock 81

3 LARGE young mares, 6 work horses, 2 saddle horses. 110 M st. se. AT. 2731.

Sale Miscellaneous 83

DEALERS' ADS under this heading contain a firm name or a business address, or state the word "Dealer." Other ads are presumed to be from private individuals. Readers who find dealers masquerading in this column as private individuals are urged to report the matter to The Washington Post.

ACCORDIONS—Before purchasing a piano accordion, it's to your advantage to see Droop's first. 1300 G st. nw.

ANTIQUES—Furniture, glass, china, paintings, silver, jewelry, fireplace adornments; reasonable prices. Murray Galleries, Inc., 1724 20th st. nw. DU. 1211.

BAR, solid walnut; complete, glasses and syphon bottle; $50. RA. 5919.

Sale!
OF RECONDITIONED
PIANOS
at Bargain Prices

Mathushek	$5
Cable-Nelson	$5
Guild	$10
Francis Bacon	$10
Shoeninger	$10
Haines Bros.	$20
Harrington	$25
Knabe	$25
Cable	$25
Huntington	$35
Cable-Nelson	$40
Fischer	$40
Huntington	$40
Knabe	$50
Kingsbury	$50
Hardman	$40
Steinway	$65
Stieff	$90
Mason & Hamlin	$135

Open Evenings
PIANO SHOP
1015 7th St. N.W.
Republic 1590

Post Classified Ads—National 4200

Sale Miscellaneous 83

CHAIRS AND TABLES FOR RENT for all occasions. D. NOTES, 633 Indiana ave. DI. 8112.

COATS—2 cloth, 1 brown fur, 1 grey fur, $15 each. Size 16. 3100 Conn. ave., Apt. 340.

COIN OPERATED PHONOGRAPH—Several late models, $35 up, easy terms. E. O. Likens, 924 5th St. N.W.

ELECTRIC DRILL, double grinder, large size for machine shop. Peoples Salvage Co., 629 Mass. ave. nw.

ELECTRIC REFRIGERATOR — Beautiful late model; $59.50; real bargain; act quick. 1318 14th st. nw. We service.

ELECTRIC REFRIGERATORS — Westinghouse; 7 cu. ft. $90. Apex, 5 cu. ft., $65; Frigidaire, 4½ cu. ft., D. C. current, $50. Smith's Transfer & Storage Co., 1313 You st. nw. NO. 3343.

FILING CABINETS, U. S. GOVT. SURPLUS WOOD AND STEEL
H. BAUM & SON. 616 E ST. N.W.

FRIGIDAIRE—Completely reconditioned; guaranteed; $29.50. 1629 N. Capitol st.

GAS STOVE — Large, 6-burner, with griddle; 6 ft. long; excel. cond.; cheap for cash. Md. Elec. Co., 106 Balto. blvd., Hyattsville, Md.

PIANO—Used Knabe grand; $250 on easy terms. New guarantee. NAt. 3223. Arthur Jordan Piano Co., corner 13th and G sts.

PIANO BARGAIN, mahogany, medium size, just tuned, $30. 1403 Rhode Isl. ave. nw.

PIANO—Latest model Wurlitzer spinet, a floor sample, but like new, $189. Easy terms. New guarantee. NAt. 4730. Kitt's, 1330 G st. In the middle of the block. OPEN EVENINGS.

REFRIGERATOR, Westinghouse; good condition; special, $49.50; guar.; terms. Dist. Elec. Co., No. 1 Dupont Circle. DU. 5900.

REFRIGERATOR—Cold-Spot; 6 cu. ft.; slightly used; cheap for cash. Md. Elec. Co., 106 Balto. blvd., Hyattsville, Md.

SEWING machines—Singer electric, $35 up; other portable, $15 up; treadles, $5 up. 927 F st. nw. RE. 1900.

SEWING MACHINES, electric console, $27.50. Drop head treadles, $5 up. Guaranteed repair service. 637 H st. ne. LI. 7022.

SINGER, port., round bobbin, knee cont., all atth., $27.50. Rent, repair. 2412 18th st. CO. 3245.

SINK & GAS RANGE, just like new; must be sacrificed. Owner leaving country. Telephone before 10 a. m. DUpont 4637.

SPECIAL new toilet bowl and tank complete with white seat, $12.50. J. Brenner & Son, 2525 M st. nw. RE. 2042.

SUIT, man's dark gray, size 38, $7; boy's brown plaid overcoat, size 14, $5. 2564 University pl. nw.

TYPEWRITERS—All makes, all models, $13.75 up during surplus stock sale. "United," 813 14th st. nw. REp. 1277.

VACUUM CLEANERS—Electrolux rebuilt like new; complete with attachments, $19.95; one-year guarantee. Cean-Rite, 905 G st. 3015 14th st. CO. 6100.

RUGS, CARPETS
At lowest prices. Complete assortment. Nationally advertised brands. Also remnants in all sizes. Open evenings. Free parking.
WOODRIDGE RUG & CARPET CO., INC.,
1715 Rhode Island Ave. N.E. DU. 8930.

Coal, Fuel Oil, Wood 83A

ON CHILL January Nights, a log fire. Oak. $9 cd. Georgetown Firewood. DI. 1045.

WOOD, best grade, seasoned. Oak, $9. Mixed, $8. Pine, $7. Hughes, CH. 0937.

ARLINGTON COAL CO.
Full 2,240 Pounds to Ton
CARRIED IN FREE
NO CHARGE FOR EXPERT STOKER INFORMATION

Pocahontas Pea	$7.50
Pocahontas Nut, $10.25; Cubes, $10.50; Stove, $11.00.	
Penna Pea	$11.00
Penna Buckwheat	$9.40
Penna Chestnut or Stove	$13.10
Blue Banner Egg	$8.40
Virginia Pea	$8.50
Va. Hard, Stove or Nut	$10.25
Va. Hard Special Furnace	$9.25
R. O. M., 75% lump	$7.40
Nut and Slack	$6.50

Wood—Kindling, $8 Per Cord.
Fireplace, $9 Per Cord.
Free Delivery In Washington and Virginia
JAckson 1880

Miscellaneous Wanted 84

GOLD OR PLATINUM JEWELRY AND SILVERWARE AND GOLD TEETH, ANY CONDITION. WE PAY CASH. A. KAHN, INC., 46 YEARS AT 935 F ST. N.W.

SEWING MACHINES—We buy all types. Repair, parts, vacu. clean, rep. RE. 1900.

Personal Loan Cos. 88

CONSOLIDATE your bills, 3 years to pay. Signatures or real estate loans. Peoples Mtg. Corp., 1306 R. I. ave. nw. DE. 3020.

AUTO LOANS TO $300
AYARES SMALL LOAN CO., INC.
7902 Georgia Ave. SH. 3700.

Trucks for Sale 97A

CHEVROLET—1934 panel truck; excellent condition; new tires and battery. Privately owned; $150 cash. GE. 4443.

FORD—1936 Station Wagon, newly varnished, leather upholstery, tires like new. Owner's name if desired. $429. Logan Motor, 21st and N. Y. ave. nw. MEt. 2818.

Sale—Automobiles 98

BUICK $475
1936 "40" De Luxe Coupe; beautiful metallic blue finish; a one-owner car; all de luxe equipment; de luxe wheel; electric cock. Will command attention everywhere
L. P. STEUART, INC.,
1325 14th St. N.W. DE. 4803

BUICK $495
1936 2-Dr. Trunk Sedan; radio; in condition. This beautiful model will stand head and shoulders above any its equal in price. If you're seeking quality, don't miss this bargain.
TOM'S AUTO SERVICE.
637 N St. N.W. POt. 2400.

BUICK—1937 "Special" 4-door Trunk Sedan. Reduced to $695. Very liberal terms. SUPERIOR MOTOR CO., 14th and P sts. nw. DU. 1300.

BUICK $675
1937 41 Sedan, 4-door, black; radio, heater, seat covers; 30-day guarantee. Terms or trade. Only $675.
HYATTSVILLE AUTO CO.
Hyattsville, Md. (on Balt. blvd.). GR. 4020.

CADILLAC—1936 5-Passenger Touring Sedan. Model 60. Large trunk. Excellent dark gray paint, white sidewall tires, spotless interior; radio. This clean car certainly is real value at $575. C. C. C. Guaranty. Open evenings and closed Sundays.
CAPITOL CADILLAC CO.
1222 22d St. N.W. NAtional 3300.

CHEVROLET—1933 Master 4-Door Sedan. New paint, new tires. Never was a taxi. Only $169; $8 down; $12 mo. No endorsers. Any car a down payment. Logan Motor Co., 3540 14th st. DIst. 5631. Next to Cavalier Hotel.

CHEVROLET—1936 Town Sedan, equipped with radio and heater. Excellent mechanically. Very clean throughout. 5 good tires. Real buy at only $357. Lee D. Butler, Inc., 1121 21st st. nw. DI. 1218 or DI. 3173.

CHEVROLET—1933 Master Coupe, Rumble seat. Owned by one man, lives in Chevy Chase. Name if desired. Probably only one in town like it. Only $179; $9 down, bal. $12 mo. Logan Motor Co., 18th and M sts. nw. DIst. 5803.

CHEVROLET $515
1937 Town Sedan. All de luxe group equipment. Shows low mileage and has had only one owner. Now only $515. Trade and terms.
ARCADE-PONTIAC CO.,
1419 Irving St. N.W. AD. 0575.
N. Y. Ave. and Bladensburg Rd. N.E.

CHEVROLET—1935 De Luxe Coach, $289. Coast-In, Inc., 4th and Fla. ave. ne.

CHEVROLET—1935 Master De Luxe Coupe. Rumble seat, original black finish. A one-owner car. Guaranteed. We want to sell it for $299; $9 down, bal. $20 mo. No endorsers. Logan Motor Co., 3540 14th st. nw. DIst. 5631. Next to Cavalier Hotel.

CHEVROLET—1936 Master De Luxe 4-Door Trunk Sedan. This car, formerly owned by a dean of a local university, has very low mileage and is finished in a jet black. The proven economy of this 1936 Chevrolet is one of its outstanding features. Trade in your car today. A liberal allowance will be made and easy terms arranged. For 2 days only, $419. The Trew Motor Co., 1526 14th st. nw. and 14th and Pa. ave. se. Open evenings.

Post Classified Ads—National 4200

Sale—Automobiles 98

CHEVROLET—1937 Master 4-Door Sport Sedan, with built-in trunk. Radio, heater; beautiful blue finish. Only $495. PACKARD, 24th and N sts. nw. RE. 0123.

CHEVROLET $595
1938 Master De Luxe Town Sedan. Very low mileage. In new-car condition throughout. Trade and terms.
ARCADE-PONTIAC CO.
1419 Irving St. N.W. AD. 0575.
N. Y. Ave. and Bladensburg Rd. N.E.

CHEVROLET $439
1937 De Luxe Town Sedan. Beautiful beige finish. Spotlessly clean interior. Motor and tires far above average. Priced for quick sale at only $439. Liberal terms.
MANY OTHERS TO CHOOSE FROM.
COAST-IN, INC.
4th and Fla. Ave. N.E. AT. 7200.

CHEVROLET—1934 Sedan. Black finish. Real buy at only $150. Stohlman Chevrolet, 3307 M st. nw. MI. 1646.

CHEVROLET—1937 Master De Luxe Sport Sedan. Sold new 18 months ago for $931; now selling for $549. Has heater, cordova tan finish, tires like new; 11,000 actual miles. Owner's name if desired. Logan Motor Co., 18th and M sts. nw. DIst. 5803.

CHRYSLER—'35 De Luxe 6-cyl. 4-Door Sedan. Trunk. Original black finish like new. Owned by Navy doctor. Only $369; $69 down, bal. $21 per month. Logan Motor Co., 3540 14th st. nw. DI. 5631.

CHRYSLER—1933 6-cyl. Convertible Cabriolet. Original black paint like new; perfect top, tan leather upholstery, excellent tires. Fully guaranteed. This is a sporty car for only $249; $19 down, $15 month. No endorsers. Any car a down payment. Logan Motor Co. (Ford), 18th and M sts. nw. District 5803.

CHRYSLER—1937 5-Passenger 4-Dr. Touring Sedan. C-14 Imperial; dark blue paint, spotless interior; all good tires and a splendid motor. You can readily tell this car is unusually clean . . . in every respect. $495. C. C. C. Guaranty. Open evenings and closed Sundays.
CAPITOL CADILLAC CO.
1222 22d St. N.W. NAtional 3300.

$242 Credit on new Chrysler "6"—sell for $155. GE. 5681.

DE SOTO $569
1937 4-Door De Luxe Touring Sedan. Beautiful jet black finish, white sidewall tires. Radio and heater equipped. Immaculately clean interior. Mechanically perfect. A genuine bargain at only $569. Liberal terms.
MANY OTHERS TO CHOOSE FROM.
COAST-IN, INC.
4th and Fla. Ave. N.E. AT. 7200.

DODGE $559
1937 De Luxe 4-Dr. Touring Sedan; it's economical; drive this popular model today. Beautiful metallic blue finish, whipcord upholstery; radio. Built-in trunk. Can't be beat at this price.
L. P. STEUART, INC.,
1325 14th St. N.W. DE. 4803

DODGE—1936 5-Passenger 4-Dour Touring Sedan. Excellent black paint, all good tires, fine clean upholstery. Due to price we are selling this car strictly as is and certainly is a steal at $295. C. C. C. Guaranty. Open evenings and closed Sundays.
CAPITOL CADILLAC CO.
1222 22d St. N.W. NAtional 3300.

DODGE $539
1937 4-Dr. Touring Sedan. This car is so clean we are displaying it on our new-car showroom floor. Need we say more? Come and get an eyeful. Heater equipped.
TOM'S AUTO SERVICE.
637 N St. N.W. POt. 2400.

DODGE—1935 De Luxe 2-Door Sedan. Excellent finish, spotlessly clean interior, mechanically perfect. A real special at only $297. Lee D. Butler, Inc., 1121 21st st. nw. DI. 1218 or DI. 3173.

DODGE—1935 Four-Door De Luxe Trunk Sedan. Original black finish like new, nearly new tires. As clean as any car can be, except new. Fully guaranteed. Owned by one man; name on request. $379. Any car in trade. Logan Motor Co., 18th and M sts. nw. DIst. 5803.

DODGE—1937 De Luxe 4-Door Trunk Sedan. Smart in trim and appearance! Smooth, quiet and economical in operation! This late model "Trew Value" Dodge has everything a car should have. It's black, has spotless upholstery, low mileage, tires are like new and, of course, it carries our full guarantee. You can't beat this one for dependability at only $575. Easy terms at the Trew Motor Co., 1526 14th st. nw.

DODGE $395
1936 De Luxe Coupe; original finish; radio; heater. Owned by one of Washington's leading businessmen who handled it carefully. See it before you buy.
L. P. STEUART, INC.,
1325 14th St. N.W. DE. 4803

DODGE $495
1937 De Luxe Coupe; with radio; excellent tires and motor; finished in metallic gunmetal finish; popular for its economy.
L. P. STEUART, INC.,
1325 14th St. N.W. DE. 4803

FORD—1937 Fordor De Luxe Sedan. Original black finish like new, radio, heater; "85" model. Driven by careful owner. Like new in every way. Cost $927 new less than 2 years ago, now for sale at $489. Logan Motor Co., 18th and M sts. nw. DIst. 5803.

FORD—1937 Tudor "85." Original black baked enamel finish, clean upholstery, new rubber. Fully guaranteed. Owned by high Govt. official. At $399; $99 down; bal. $21 mo. Logan Motor Co., 21st and N. Y. ave. nw. MEt. 2818.

FORD—1938 De Luxe Fordor Touring Sedan. Radio and heater. Black finish. Owned by careful man that trades every year. Car was used 11 mos.; cost $927; now for $599. Try and beat it. Any terms you say. Logan Motor Co., 18th and M sts. nw. DIst. 5803.

FORD—'35 Tudor. Owes finance co. $159; pick up payments $11.26 per mo. and take over car. Logan Motor Co., Mr. Duke. 3540 14th st. DIst. 5631.

FORD—1936 Tudor. A smart appearing, with excellent finish, quiet V-8 motor, very clean throughout, excellent tires. A real special at only $297. Lee D. Butler, Inc., 1121 21st st. nw. DI. 1218 or DI. 3173.

FORDS $445
1937 Fordor Touring Sedans. Choice of blue or gray; one driven only 16,000 miles, the other 19,000 miles. Both equipped with radio and heater. Hurry and take your choice at this exceptionally low price. Both perfect.
STANLEY H. HORNER, INC.
1111 14th St. N.W. NAt. 7651.

FORD—1936 Coupe. Original black baked enamel finish; fully guaranteed. Good tires. Motor does not smoke. A real buy for $329; $29 down, $21 mo. No endorsers. Logan Motor Co., 3540 14th st. nw., next to Cavalier Hotel. DI. 5631.

FORD—1935 Coupe. Original black finish. Owned by a local doctor; was not used at all for one year. This car for $259; $9 down, bal. $15 per mo. No endorsers. Better get this one quick. Logan Motor Co., 3540 14th st. nw. DIst. 5631. Next to Cavalier Hotel.

FORD—1937 De Luxe Club Coupe, 5-passenger. Original green baked enamel finish. Just like a new car in every way. This car cost $831 17 months ago, now for sale at $469. Guaranteed in every way. Logan Motor Co., 18th and M sts. nw. DIst. 5803.

FORD—1936 De Luxe Tudor Trunk Sedan. Radio and heater, original black finish perfect. Fully guaranteed. Nearly new tires. Upholstery clean. $339. $39 down. $21 per month. No co-signers. Any car in trade. Logan Motor Co., 18th and M sts. nw. DIstrict 5803.

FORD—1937 "85" Tudor. Trunk space; radio, heater. Serviced by our own shop. Owned by one man. $419. Any terms you say. Mr. Williams, Logan Motor Co. (Ford Dealer), 21st st. and New York ave. nw. ME. 2818.

FORD—1935 De Luxe Tudor Trunk. Radio and heater, gunmetal, red wheels, original baked enamel finish. Owned by moving picture official. At $269 this is a steal; $9 down, bal. $19 per mo. No endorsers. Logan Motor Co., 21st and N. Y. ave. nw. MEt. 2818. Mr. Williams.

FORD—1935 De Luxe Tudor Touring Sedan. All safety and de luxe features that made this car outstanding in '35. Will command attention everywhere. Give it a critical demonstration, then judge. Only $249.
CHERNER MOTOR CO.
1711 Florida Ave. N.W. NOrth 8565.

FORD—1937 Fordor Sedan. Black finish. Radio. Clean as a new car in every way. There probably is not another buy like this in town; $397. Logan Motor Co., 3540 14th st. nw. DIst. 5631. Next to Cavalier Hotel.

FORD—1936 Fordor De Luxe Trunk Sedan. Clean paint, good tires, excellent motor. Pick up payment, $19 per month, carry on until finance company is paid off. No down payment. Logan Motor Co. (Ford), 18th and M sts. nw. DIstrict 5803.

FORD—1937 Tudor Sedan. Clean as new in every way. A real snap at only $349. $49 down. Logan Motor Co., 18th and M sts. nw. DIstrict 5803.

FORD—1938 Coach. Black; white sidewall tires. Sacrifice by owner. Write Box 146, Washington Post.

FORD—1933 Tudor Sedan. Truly an outstanding Ford value at only $139. Perfect performance and unusual condition for year. Before you buy, drive this car.
CHERNER MOTOR CO.
1711 Florida Ave. N.W. NOrth 8565.

Post Classified Ads—National 4200

Sale—Automobiles 98

FORD—1934 De Luxe Tudor Sedan. Clean in every way. A real piece of transportation for only $199; $8 down; bal. $12 mo. No co-signers. Any car a down payment. Logan Motor Co., 3540 14th st. nw. DIst. 5631.

FORDS—1929 Model A Sedans and Tudors. Several to select from at only $39.
NORTHEAST MOTOR CO.
920 Bladensburg Rd. N.E. AT. 0200.

FORD—1935 De Luxe Fordor Trunk Sedan. Original green baked enamel; radio, heater. Owned by one man. Name on request. For $299, $18 down, $20 mo.; you can't beat it. Any car a down payment. Logan Motor Co., 18th and M sts. nw. DIst. 5803.

FORD—1934 Tudor Sedan. Can be bought for only $169 and well worth more; you'll judge this car better from behind the wheel; give it a critical demonstration.
CHERNER MOTOR CO.
1711 Florida Ave. N.W. NOrth 8565.

FORD—1934 Coupe. If you're seeking value, hurry over at once and drive this coupe; can't be beat for only $169. Will interest every smart Ford buyer.
CHERNER MOTOR CO.
1711 Florida Ave. N.W. NOrth 8565.

FORD—1937 Sedan. Radio. $379. Coast-In, Inc., 4th and Fla. ave. ne.

FORD $325
1935 Tudor Trunk Sedan, equipped with radio and heater. Excellent mechanically and clean throughout. Easy terms.
ARCADE-PONTIAC CO.,
1419 Irving St. N.W. AD. 0575.
N. Y. Ave. and Bladensburg Rd. N.E.

FORD—1937 De Luxe Tudor Touring Sedan. In new-car condition throughout. Good rubber. Carries 30-day guarantee and terms and is a truly great bargain at only $449.
CHERNER MOTOR CO.
1711 Florida Ave. N.W. NOrth 8565.

HUDSON TERRAPLANE $595
1938 Custom De Luxe Touring Sedan equipped with electric hand gear control; has had only one owner who drove it only 9,000 miles; beautiful autumn brown finish; a real value.
L. P. STEUART, INC.,
1325 14th St. N.W. DE. 4803

HUDSON $575
1937 Custom Trunk Sedan. Radio, heater chrome disk wheels and de luxe equipment. Only $575.
Norris, Inc. (Stude. Dealer)
2018 14th St. N.W. NOrth 3949.

LA SALLE—1936 5-Passenger 4-Door Touring Sedan. Large trunk, all good tires, spotless interior and a splendid motor; radio. Here is certainly real value in a fine clean car $445. C. C. C. Guaranty. Open evenings and closed Sundays.
CAPITOL CADILLAC CO.
1222 22d St. N.W. NAtional 3300.

LINCOLN ZEPHYR—1936 4-door Sedan. Radio and heater. Dove gray finish; used carefully by one owner (name on request). Clean upholstery. Perfect condition in every detail. $597. Logan Motor Co. (Ford Dealer), 18th and M sts. nw. DI. 5803.

OLDSMOBILE $595
1937 "6" 4-Dr. Trunk Sedan. Treat your family to this fine car transportation. Radio, heater; defroster. Driven only 17,000 miles. A real saving for some smart buyer.
STANLEY H. HORNER, INC.
1111 14th St. N.W. NAt. 7651.

OLDSMOBILE $645
1937 "8" Convertible Coupe. One of the smartest cars on the road now at a bargain price. Beautiful black finish; everything about it shows careful handling by preferred type of owner. A value.
STANLEY H. HORNER, INC.
1111 14th St. N.W. NAt. 7651.

PACKARD—1936 "120-B" Touring Coach. A luxurious automobile and a bargain. Midnight blue; fiber seat covers. Only $475. PACKARD, 24th and N sts. nw. RE. 0123.

PACKARD—1930 Coupe. Nice shape. Worth $200 easily; only $60 today. Logan Motor Co., 18th and M sts. nw. DIst. 5803.

PACKARD—1937 "120-C" Convertible Coupe. An opportunity to purchase one of the smartest sport cars on the road at a great saving. Tropical green. Only $725. PACKARD, 24th and N sts. nw. RE. 0123.

PIERCE-ARROW—1937 5-passenger Sedan, with concealed partition; dark Brewster green. Radio, heater and other extras. Excellent tires and low mileage. This is one of the finest cars ever made and will give many thousands of miles of service. Can be had at a great saving, considering the original price.
REPUBLIC AUTO SERVICE.
6911 Wisconsin Ave. WI. 7077.

PLYMOUTH—1936 De Luxe 2-Door Trunk Sedan. Clean as new. Owned by one man, a doctor. At $399 this car is priced low. Ask your Plymouth dealer. Guaranteed. Logan Motor Co., 18th and M sts. nw. DIstrict 5803.

PLYMOUTH—1935 Touring Coach, $275. Coast-In, Inc., 4th and Fla. ave. ne.

PLYMOUTH—1936 De Luxe 4-Dr. Touring Sedan. Low mileage; one owner; $395. Skinker, 14th and Penna. ave. se.

PLYMOUTH—1935 De Luxe 2-Door Trunk Sedan. Clean black paint, new tires, motor perfect. One-owner car, Navy captain. At $313, $13 down, $31 mo. Any car a down payment. Logan Motor Co., 3540 14th st. nw. DIst. 5631. Next to Cavalier Hotel.

PLYMOUTH—1936 De Luxe 4-Door Trunk Sedan. This Trew Value is finished in gunmetal that is both dust and dirt-proof. It has 5 good tires, built-in trunk, very clean interior, hydraulic brakes, and all de luxe equipment. For quick sale—it is priced at only $409. The Trew Motor Co., 1526 14th st. nw. and 14th and Pa. ave. se. Open evenings.

PLYMOUTH—1935 4-Door Sedan. Radio and heater equipped; excellent black finish, spotless clean interior. A-1 mechanically and has 5 good tires. A real special at only $297. Lee D. Butler, Inc., 1121 21st st. nw. DI. 1218 or DI. 3173.

PLYMOUTH—1934 Sedan. Only $189. Coast-In, Inc., 4th and Fla. ave. ne.

PONTIAC—1934 Sedan. Give your family the treat of owning this car. Good-looking and will give many miles of carefree transportation. Reduced to $229.
CHERNER MOTOR CO.
1711 Florida Ave. N.W. NOrth 8565.

PONTIAC $515
1937 4-Door Sedan. Deep maroon finish; finest mechanical condition; large trunk compartment. A real high-grade car for only $515. Liberal trade and terms.
ARCADE-PONTIAC CO.,
1419 Irving St. N.W. AD. 0575.
N. Y. Ave. and Bladensburg Rd. N.E.

PONTIAC $595
1937 "8" 4-Dr. Touring Sedan. A one-owner car in best of condition; de luxe wheel; clock; handsome black finish and a bargain at this low price. See and drive it.
L. P. STEUART, INC.,
1325 14th St. N.W. DE. 4803

PONTIAC $545
1937 2-Door Touring Sedan. Beautiful black duco finish trimmed with red pin stripe. Largest trunk. Liberal terms.
ARCADE-PONTIAC CO.,
1419 Irving St. N.W. AD. 0575.
N. Y. Ave. and Bladensburg Rd. N.E.

STUDEBAKER Dictator, 1937 Trunk Sedans, Coaches and Coupes, 7 of them! Your choice of colors; some have radio and heater. All in excellent condition and guaranteed. Prices start at $515.
McKEE AUTO SERVICE.
6700 Wisconsin Ave. WI. 6767.

STUDEBAKER—1936 Dictator Coupe. Rumble seat. Radio, heater, fog lights; original black finish. Fully guaranteed at $445. This is a buy. Ask your Studebaker dealer. Any terms that suit you. Logan Motor Co., 18th and M sts. nw. DIstrict 5803.

STUDEBAKER — 1937 Dictator Cruising Sedan. Equipped with radio and heater; beautiful black satin finish; excellent condition in every respect. A Butler Bonded special at only $367. Lee D. Butler, Inc., 1121 21st nw. DI. 1218 or DI. 3173.

ZEPHYR—1936 4-door 6-Pass. Sedan. Maroon finish, white tires. 18,000 miles; radio, spotless interior. Guaranteed fully. For $559 this is a steal. Car owned since new by Navy commander. Logan Motor Co., 18th and M sts. nw. DIstrict 5803.

Dependable Used Cars.
BARRY-PATE.
1130 Conn. Ave. N.W. DI. 4200.

For Finer Used Cars.
HANDLEY MOTOR CO.
3730 Georgia Ave. N.W. AD. 6060.

CHEVROLET, 1933 SEDAN, $165.
ADDISON CHEVROLET.
1437 Irving St. N.W. AD. 9411.

SAVE $50
on this 1937 Ford De Luxe Touring Sedan. Features include large built-in trunk, radio and heater; de luxe equipment throughout; original British blue baked enamel finish is unmarred; performs to suit the most critical buyer. A timely value at **$419**
P. S.: Your 1935 Ford, Plymouth or Chevrolet and $21.11 per month will give you this car.
PARKWAY MOTOR CO.
3040 M St. N.W. Mich. 6161

SMOKEY STOVER — The Down Beat

WINNIE WINKLE — No Place Like Home — BY BRANNER

MR. AND MRS. — Doll's Size Is Right — BY ARTHUR FOLWELL AND ELLISON HOOVER

NAPOLEON AND UNCLE ELBY — BY CLIFFORD McBRIDE

JOE PALOOKA — Start the Show — BY HAM FISHER

BENNY — All the Trimmings — BY J. CARVER PUSEY

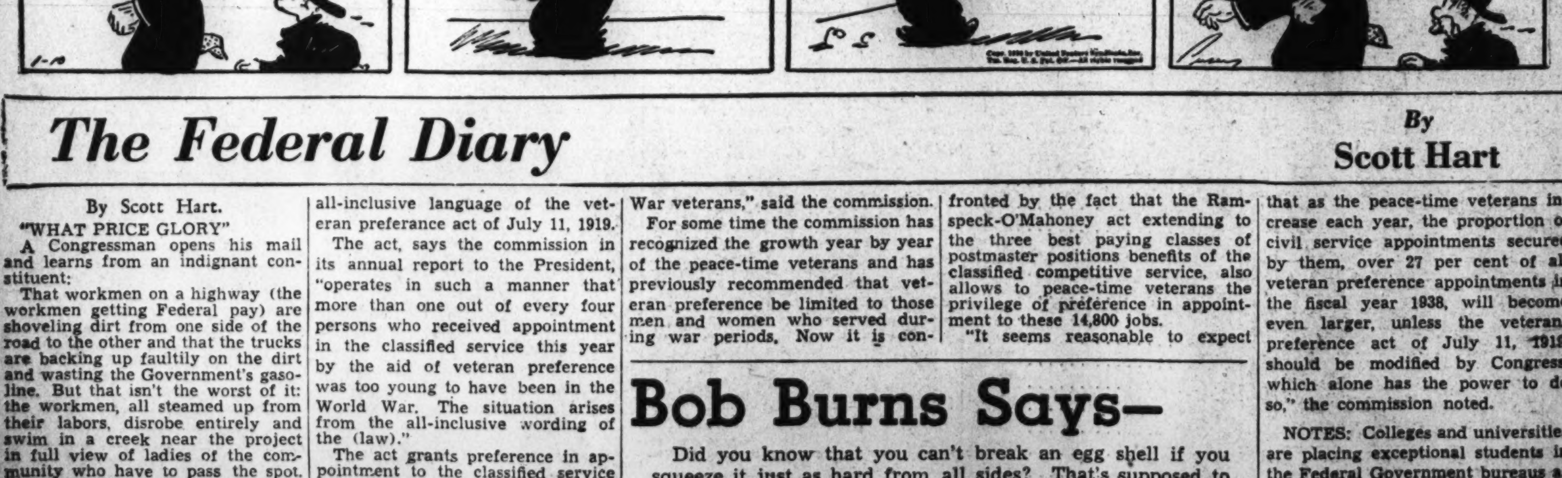

PRIVATE LIVES — By Edwin Cox

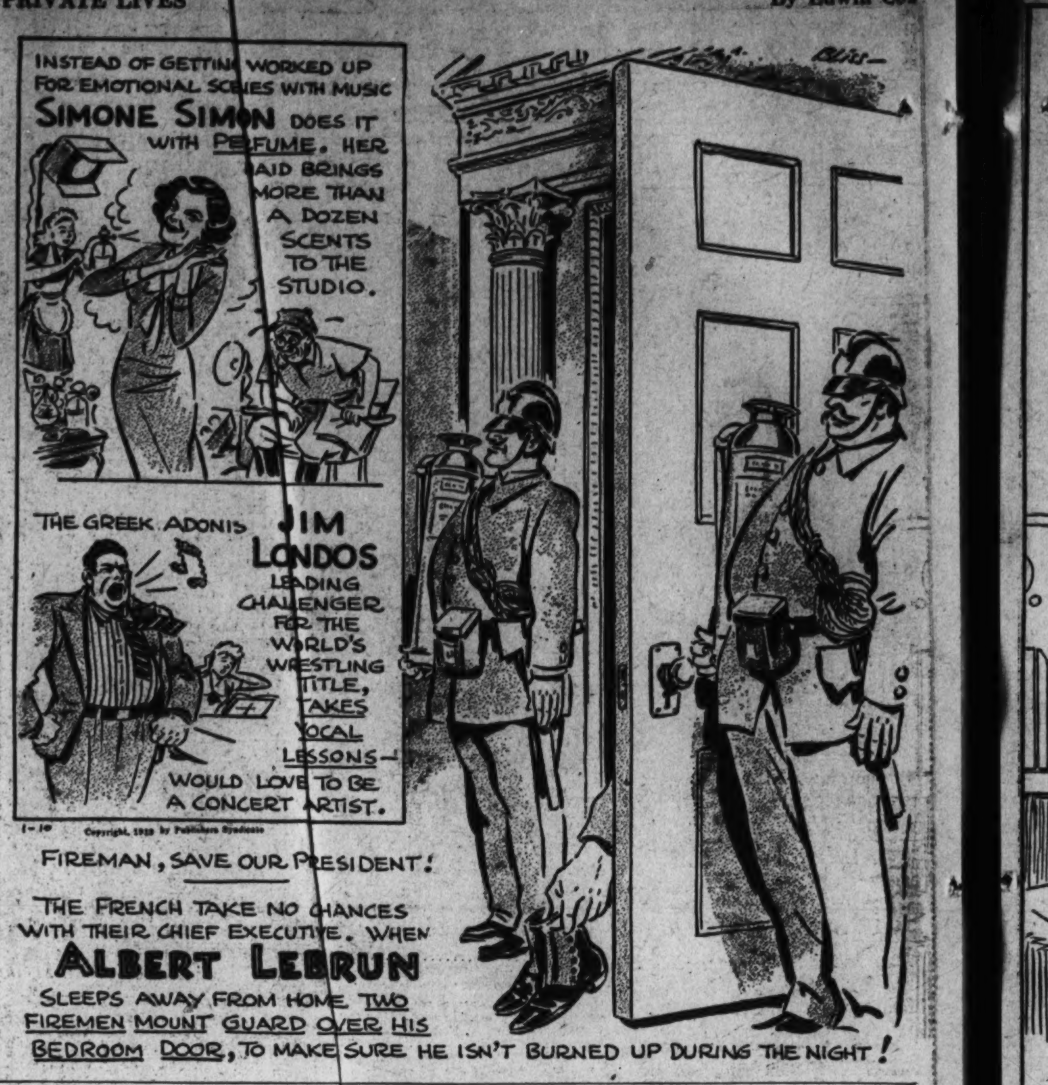

The Federal Diary

By Scott Hart

By Scott Hart.

"WHAT PRICE GLORY"

A Congressman opens his mail and learns from an indignant constituent:

That workmen on a highway (the workmen getting Federal pay) are shoveling dirt from one side of the road to the other and that the trucks are backing up faultily on the dirt and wasting the Government's gasoline. But that isn't the worst of it: the workmen, all steamed up from their labors, disrobe entirely and swim in a creek near the project in full view of ladies of the community who have to pass the spot. It is demanded that the Congressman do something about it.

And from another constituent:

On rigid schedule, each night, an Army plane flew low across the constituent's farm and brought the cattle to the brink of nervous prostration. To cap the climax, the cattle one night stampeded and crashed headlong into a fence, sending one horse to the green pastures. A cow was injured. The bill was $200, which the Congressman was ordered to collect. He did.

All of which proves that a Congressman can have his moments over the morning mails.

PEACE-TIME veterans—who get veteran's preference too—are creating a situation which the Civil Service Commission thinks may only be corrected by modifying the all-inclusive language of the veteran preferance act of July 11, 1919.

The act, says the commission in its annual report to the President, "operates in such a manner that more than one out of every four persons who received appointment in the classified service this year by the aid of veteran preference was too young to have been in the World War. The situation arises from the all-inclusive wording of the (law)."

The act grants preference in appointment to the classified service to "honorably discharged soldiers, sailors, and marines, and widows of such, and to the wives of injured (service men) who themselves are not qualified, but whose wives are qualified to hold such positions."

"Each year more and more persons are added to the number who may, under the present law, claim veteran preference in appointment to the civil service. Each year men are discharged from the four enlisted services with honorable certificates, students at the West Point, Annapolis, and the Coast Guard Academies are graduated, or leave or resign before graduation, and nurses leave the Army and Navy Nurse Corps. These persons, together with their wives and widows, are a constantly increasing group which directly competes with the older Spanish-American and World War veterans," said the commission.

For some time the commission has recognized the growth year by year of the peace-time veterans and has previously recommended that veteran preference be limited to those men and women who served during war periods. Now it is confronted by the fact that the Ramspeck-O'Mahoney act extending to the three best paying classes of postmaster positions benefits of the classified competitive service, also allows to peace-time veterans the privilege of preference in appointment to these 14,800 jobs.

"It seems reasonable to expect that as the peace-time veterans increase each year, the proportion of civil service appointments secured by them, over 27 per cent of all veteran preference appointments in the fiscal year 1938, will become even larger, unless the veterans preference act of July 11, 1919, should be modified by Congress, which alone has the power to do so," the commission noted.

NOTES: Colleges and universities are placing exceptional students in the Federal Government bureaus as "public service internes." Most of them function, in learning the practices of Government, under grants. They perform all manner of research, which, the bureau chiefs say, is helpful to the bureaus; and in no wise do they supplant civil service workers. Eleven of them are functioning now in the Census Bureau. At the Civil Service Commission, the two examinations that last year attracted the largest number of competitors were those for elevator conductor (12,203 applicants), and student fingerprint classifier (54,034 applicants) . . . The C. S. wants shipfitters to apply for a job at the Norfolk Navy Yard. Salary: $7.39 to $8.35 a day, 40-hour week. January 26 is the closing date.

Bob Burns Says—

Did you know that you can't break an egg shell if you squeeze it just as hard from all sides? That's supposed to be an old law of physics or somethin.' A famous actor friend of mine was tellin' me about it. "Well, I'm from Missouri by way of Arkansas," says I. "All right, I'll show you!" says he, an' out he goes to the kitchen an' back he comes to the library, with a common, ordinary, barnyard variety of hen's egg.

"Of course, you've gotta put equal pressure all around the egg!" he explains, as he fits it into his hand. "Now, look!" An' he holds the egg out at arm's length an' squeezes. "Aw, you're not doin' it as hard as you could!" says I. "Oh, yes, I am!" says he. "I'm grippin' her as tight as I . . . !" Well, that's right where the whole room goes yellow an' I commence pickin' pieces of egg shell off my eyebrows an' combin' yolk outa my hair. When I get so I can see—that library, with its costly books, is a sight! You wouldn't a thought one chicken in liquid form coulda spread herself so far.

Copyright, 1939, by Bell Syndicate, Inc.

Contract Bridge

By Florence Osborn.

All bridge experts have agreed that the coordination of partners is more important than the system used, and this has been proved in actual play to the point where two inferior players who had developed a strong partnership could defeat a pair of experts who had no partnership.

F. L. Holmes, psychologist, explains this long-known fact from a scientific aspect. He writes:

"Every one has his own bridge psychology and bridge personality. This means that he has a habitual or systematic way of thinking and acting when playing. What is not so generally known is that it is possible, by the right uses of psychology, for partners to so unify their minds that for the time being the two become virtually one; they react to the same stimuli, feel the same emotions, and come to a joint decision.

"The wider a player's technical bridge knowledge and the greater his mental capacity, the more extensive will be his reactions and the clearer his card reading, his judgments and his decisions based on this information.

"The signals thus given are, of course, vocal, and we call them objective. But along with them goes a great deal else, just as every chord on the piano not only carries its major notes but also half notes and quarter notes as undertones. The secondary conveyance we call subjective. This does not mean a code such as lifting the eyebrows. That is objective and forbidden. Something of the personality of the bidder is conveyed by his assurance, his manner, the rationality of his bid. There are many such subjective transferences and it is possible for them to become almost unlimited or else to be entirely inhibited, in which case the game becomes a very one-sided affair indeed. Thus character and etiquette may play an overwhelming part in the success or failure of the game.

"That it is possible for two minds to merge until they are virtually one can be illustrated in many ways. The orator welds many minds into one until they respond to him as a single organism. It is as though they had one mind, one nervous system, one set of muscles, all obedient to the idea with which the orator seeks to inspire them.

"Mental and emotional states are contagious. Minds are easily brought into touch with each other. The more sympathetically attuned with each other the partners in a bridge game become, the greater will be the conveyance of ideas and thought patterns. There is nothing mystical about it. There is transmission of effective suggestion both objective and subjective.

"A primary rule emerges from this that to obtain maximum results, partners must recognize the necessity of give and take, to play the partner or to be played by him.

"They must be ready to sink personal identity for the moment into collective identity. The supreme goal is reached when both minds have become one to the extent that declarer plays the hand and partner becomes dummy.

"Unless he is ready to sink his identity for the moment, he does not become but remains the dummy."

A gross example of the lack of this ability is given in today's hand. The pair missed an easy small slam simply because of lack of co-operation, the subjective type of co-operation mentioned by Dr. Holmes. South, upon whom must fall the burden of blame, bid his hand selfishly, and when his partner tried to tell him the hand could not play at his contract, he simply gave up and passed. The fact that he misbid his hand technically is not so important. North did too for that matter. It was the lack of partnership spirit for which South must be charged—a type of fault that is not so obvious, but much more serious. A technical mistake can easily be corrected, but the right spirit has to be developed by the player himself—from within.

Daugherty to Address Georgetown Forum

Dr. Carroll R. Daugherty, chief economist of the Labor Department's hour and wage division, will address the graduate forum of Georgetown University tonight at 8 o'clock in the Copley Lounge. Dr. Wilfrid Parsons, S. J., dean of the graduate school, will preside.

Today's Radio Highlights

Anthony Eden, speaking in London before the American Chamber of Commerce—WRC, 9 a. m.

"American School of the Air"—with Bernard Herrmann directing the C. B. S. Symphony Orchestra—programs exclusively works of American women composers—WJSV, 2:30 p. m.

Irving Berlin and Conrad Thibault highlight a program commemorating the seventy-fifth anniversary of the death of Stephen Foster—WMAL, 8 p. m.

Tom Mooney—free, after 22 years in prison—tells his plans for the future on Gabriel Heatter's "We, the People" program—WJSV, 9 p. m.

Elsa Lanchester, wife of Charles Laughton, makes a guest appearance on Cal Tinney's "If I Had the Chance" show—WMAL, 10 p. m.

Representative Joseph W. Martin, House minority leader, speaks on "The Republican Objectives in This Session of Congress"—WJSV, 10:45 p. m.

The Post Radio Time-Table

Tuesday, January 10 — Washington — Eastern Standard Time.

	WMAL 476M—630KC	WRC 316M—950KC	WOL 229M—1,230KC	WJSV 206M—1,460KC	
6:00	....	Gordon Hittenmark	....	....	6:00
6:15	....	" "	....	....	6:15
6:30	Today's Prelude.	" "	Art Brown	....	6:30
6:45	" "	" "	" "	....	6:45
7:00	" "	" "	" "	Arch McDonald	7:00
7:15	" "	" "	" "	" "	7:15
7:30	Station PDS	" "	News	" "	7:30
7:45	Presents	" "	Art Brown	" "	7:45
8:00	" " "	News	" "	News	8:00
8:15	" " "	Gordon Hittenmark	" "	Arch McDonald	8:15
8:30	Earl Godwin	" "	News	Magic Carpet	8:30
8:45	The Clemens	" "	Art Brown	Arch McDonald	8:45
9:00	Interlude	Anthony Eden	" "	Jean Abbey	9:00
9:15	Breakfast Club	" "	" "	Arch McDonald	9:15
9:30	" "	Mary Mason	Waltz Themes	Women, News	9:30
9:45	Gospel Singer	" "	Police Flashes	Bach. Children	9:45
10:00	Story of Month	Central City	Guide Posts	Kitty Kelly	10:00
10:15	Keeping Fit	John's Other Wife	Pioneers Path'ys	Myrt and Marge	10:15
10:30	Vagabonds	Just Plain Bill	Traffic Court	Hilltop House	10:30
10:45	Woman's Clubs	Woman in White	Singing Strings	Stepmother	10:45
11:00	Mary Marlin	David Harum	Freshwater's Bd.	Mary L. Taylor	11:00
11:15	Vic & Sade	Lorenzo Jones	Musical Potpourri.	Rhythm & Rom.	11:15
11:30	Paul Page	Widow Brown	Get Thin to Music.	Big Sister	11:30
11:45	Mme. Malda Fani	Tropical Moods	Comm. Calendar	Aunt Jenny	11:45
	AFTERNOON PROGRAMS.				
12:00	Campus Kids	News, Music	Luncheon Music.	Tower Town	12:00
12:15	News	The O'Neills	News	Nancy James	12:15
12:30	Natl. Farm and	Devotions	Black and White.	Helen Trent	12:30
12:45	Home Hour	Music Makers	Rich'dson's Orch.	Gal Sunday	12:45
1:00	" " "	" "	Church of the Air	Goldbergs	1:00
1:15	Farm News	Encores	Rhumba Rhythms	Life, Beautiful	1:15
1:30	Rochester	Women's Clubs	Tony Wakeman	Road of Life	1:30
1:45	Civic Orch.	Happy Gilmans	" "	This Day Is Ours	1:45
2:00	Science	Betty and Bob	" "	Irene Beasley	2:00
2:15	Everywhere	Grimm's Daughter	Girl From Maine	Harry Cool	2:15
2:30	Little Show,	Valiant Lady	Tony Wakeman	Amer. School	2:30
2:45	Variety	Hymns	" "	of the Air.	2:45
3:00	Piano Recital	Mary Marlin	News	Aladdin's Kitch.	3:00
3:15	Army Band	Ma Perkins	Tony Wakeman	" "	3:15
3:30	" "	Pepper Young	" "	Arch McDonald	3:30
3:45	Book Ends	Guiding Light	" "	" "	3:45
4:00	Club Matinee	Backstage Wife	" "	" "	4:00
4:15	" "	Stella Dallas	" "	" "	4:15
4:30	" "	Vic and Sade	" "	" "	4:30
4:45	News	Girl Alone	" "	" "	4:45
5:00	Tune Types	Dick Tracy	Evening Shadows	Current Ques.	5:00
5:15	Terry & Pirates	Your Family, Mine	Jimmy Scribner	Arch McDonald	5:15
5:30	Don Winslow	Jack Armstrong	La Forge	Melody Madcaps	5:30
5:45	Tom Mix	Orphan Annie	Cocktail Capers	Tex Walker	5:45
	EVENING PROGRAMS.				
6:00	Roger's Orch.	News, Music	Sports Resume	News	6:00
6:15	News	Home Folks	Airliners	Howie Wing	6:15
6:30	Music	George Hall's	Walter Compton	Arch McDonald	6:30
6:45	Lowell Thomas	Orchestra	Variety Program	Dr. M. Sheehy	6:45
7:00	Easy Aces	Amos 'n' Andy	Fulton Lewis, Jr.	Endless Music	7:00
7:15	Mr. Keen	Vocal Varieties	R. Grain Swing	Jimmy Fidler	7:15
7:30	Sen. Rush Holt	Home Towners	Howard Theater	Helen Menken	7:30
7:45	Vivian Chiesa	(*Mayer Lifetime Furniture)	" "	" "	7:45
8:00	Stephen Foster	Russ Morgan's	Green Hornet	Big Town	8:00
8:15	Memorial Prog.	Orchestra	" "	" "	8:15
8:30	Information	For Men Only	Labor Parade	Al Jolson	8:30
8:45	Please	" " "	Frances Dowden	" "	8:45
9:00	Mary and Bob's	Battle of	News	We the People	9:00
9:15	True Stories	the Sexes	Tucker's Orch.	" "	9:15
9:30	Eugene Conley	Fibber McGee	Nadia Reisenberg	Goodman's	9:30
9:45	Three Cheers	" "	Stamp Club	Orchestra	9:45
10:00	If I Had	Bob Hope	Thinking It Over	Dr. Christian	10:00
10:15	the Chance	" "	Concert	" "	10:15
10:30	Biltmore	Uncle Ezra	Sammy Kaye's	Jack Berch	10:30
10:45	Boys' Bunch	Song Stories	Orchestra	Rep. Martin	10:45
11:00	News	News, Sports	News, Music	News	11:00
11:15	Music	Modern	Welk's Orch.	Baum's Orch.	11:15
11:30	as You	Music	Salute to Cities	Glenn Miller's	11:30
11:45	Desire It	Maestros	" " "	Orchestra	11:45
12:00	Night Watchman	Artie Shaw's	Hamilton's	Sammy Kaye's	12:00
12:15	" "	Orchestra	Orchestra	Orchestra	12:15
12:30	(To 2 a. m.	Freddy Martin's	Mitchell Ayres	Buddy Rogers	12:30
12:45	....	Orchestra	Orchestra	Orchestra	12:45
1:00	....	Sign Off	Joaquin Hill's	Weather F'cast	1:00
1:15	....	....	Orchestra	....	1:15

*Advertisement. (Dance Music to 2 a. m.)

Life's Darkest Moment

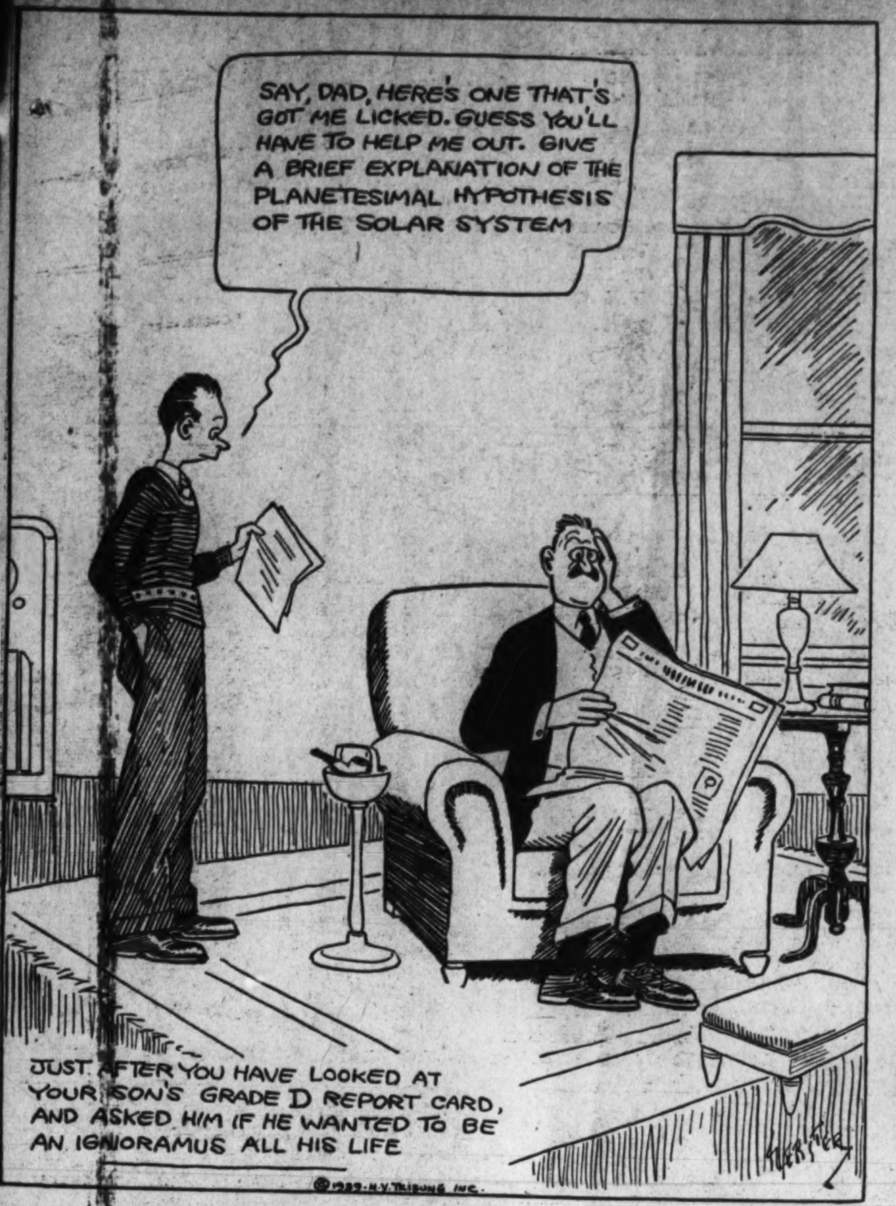

Daily Cross Word Puzzle

ACROSS.

Acted enigma
Sovereign mistress
Uniform
Matrimonial
Short song
Archbiship
Period
Ejecting
Liquor
Fabricator
Guillemot
Small globular body
Penetrate
Deer
Position in fencing
Teetered
Occupation
Species of bustards
Part of an arrow
Recondite
Iterated
Coagulates
Through
Cudgel
Steeps
Groans
Discharge
Territorial division of Denmark
One who loves his country
American humorist
54 Rustic laborer
56 Brighter
58 Swallow greedily
59 Yearning
60 Person having a strong voice
61 Understanding

DOWN.

1 Cribs
2 Leading lady
3 Disturb
4 Regret
5 The tenor violin
6 Fact
7 Obliterations
8 Dominion
9 River in northern France
10 Conceited precisian
11 Border
12 Cabinet
13 Surfeit
14 Thin
21 Walked
24 Vacation lands
26 Bearded
28 Appraises
30 Tends
32 Sagacity
33 Head covering
35 Goose
36 Grates
37 Ingredient
38 Dwelling
39 Raise
40 South American marmoset
41 Obvious
42 Cleanse
44 Ceramist
47 Fruit
48 Athenian lawgiver
51 Portion
52 Tepee
55 Boy
57 Period

YESTERDAY'S ANSWER.

M	E	S	A		I	R	K		A	C	C	O	S	T
A	N	T	I	S	C	I	I		E	U	O	U	A	E
Z	O	O	S	C	O	P	Y		T	I	T	T	L	E
E	R	R		O	N	E	I	D	A	S		D	I	M
	M	E	A	T	S			A	S	I	N	I	N	E
D	O	M	E	S		T	A	M		N	O	D	E	D
Y	U	A	N		T	E	M	P	L	E	T			
E	S	N	E		A	E	A	E	A		A	P	S	E
			O	R	A	T	I	N	G		B	R	E	W
S	P	R	U	E		E	N	S		C	L	O	S	E
T	O	A	S	T	E	R			B	E	E	R	S	
R	U	M		R	A	S	C	A	L	S		A	I	M
A	R	O	M	A	S		O	T	O	T	O	T	O	I
T	E	N	A	C	E		D	E	C	A	D	E	N	T
A	D	A	P	T	S		E	S	S		E	S	S	E

Copyright, 1939.

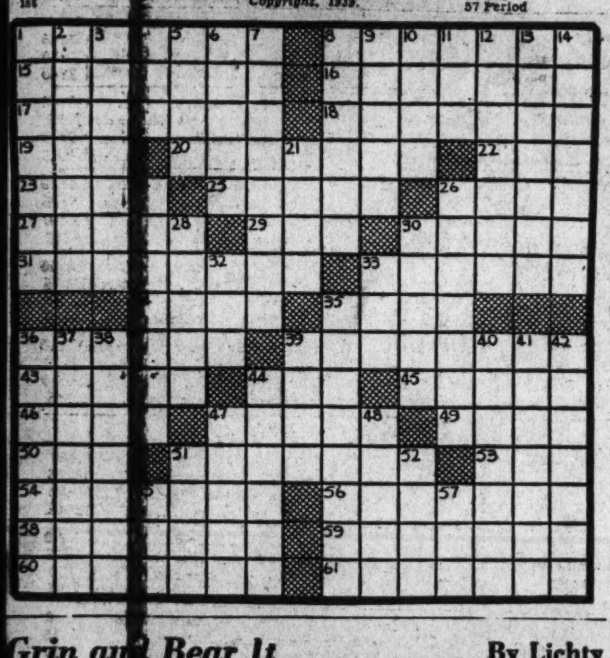

Bedtime Story

By Thornton W. Burgess.

A Matter of Adjustment

This is true of everybody throughout the Great World. So you see adjustment not only is a big word but a tremendously important word. Yes, sir, it is so. It is indeed. Most of those who make a failure of life do so because they are unable to adjust themselves to conditions they cannot control. It is just as true among the people of the Green Forest and the Green Meadows as among human folk. Conditions change and those unable to adjust their lives to these changes seldom live long.

Some are able to make adjustments more easily than others. Reddy Fox is one of these. Folk call Reddy smart. The proof of it is that he always can adjust his way of living to changed or changing conditions. That is why he is able to live comfortably and with apparent satisfaction, a near neighbor to man, despite Dogs, terrible guns and traps.

Peter Rabbit is pretty good at this too. If he were not he and his family would have come to an end long ago. If Peter cannot have tender grass and sweet clover he will manage to live on bark and twigs. If his favorite bramble-tangle is destroyed he will manage to live happily under a pile of brush.

Bully the English Sparrow preferred to live in the city and there he thrived for a long time. Then came changes and Bully found it hard work to find a living in the city, so he heeded the cry of "back to the soil," moved to the country and now is as much at home there as once he was in the city.

Mocker the Mockingbird had appeared at the feeding-shelf at the window of Farmer Brown's house. "It is hard to believe that it really is Mocker. Why, he belongs way down in the Sunny South," said Sue as through the window she watched him making an excellent breakfast on seedless raisins put out there by Farmer Brown's boy.

The latter grinned. "He may have belonged down there once, but he appears to think he belongs here now, and I guess perhaps he does," said he.

"But how can he, Tommy? He'll freeze to death," persisted Sue and there was real concern in her face.

Tommy chuckled. "He hasn't frozen yet and we have had some pretty cold weather. It is down to zero outside now," said he.

"Tommy Brown, I don't believe that is a Mockingbird. I think you are just trying to fool me," Sue declared.

Tommy shook his head. "It is Mocker all right. I wouldn't try to fool you that way. Just look at him.

"All right, Tommy, it is Mocker the Mockingbird and he's up here in zero weather and he hasn't frozen to death; why not?" retorted Sue.

"Food," replied Tommy laconically. "Food makes him warm."

"I wish you would say what you mean and stop trying to tease me," protested Sue.

Tommy shock his head. I'm not trying to tease you and I mean just what I said," he replied. "Food makes heat in the body, and it doesn't have to be hot food either. All that is needed is plenty of it. Fur, feathers and shelter keep that heat from escaping too fast. So Mocker can't freeze while he is warm, and I aim to see that he is kept warm by providing plenty of food such as he can eat. He undoubtedly has his own private shelter. Conditions probably are wholly different from what they are in the South. In fact we know they are. But Mocker has adjusted himself to the ways things are up here and he'll come through all right if he isn't caught by someone. I'm pretty sure Jack Frost won't catch him."

Copyright, 1939, by T. W. Burgess.

Grin and Bear It — By Lichty

"Take all the time you want, dear—remember, Rome wasn't built in a day!"

Results show that the quickest way to recover a lost article or pet is through a Post "Lost And Found" Ad. Don't say "lost"—say National 4200. (Post "Lost And Found" Ads are accepted until 11 p. m. for publication the very next morning.

TERRY AND THE PIRATES — Listen to Terry and the Pirates—5:15 P. M.—WMAL. — BY MILTON CANIFF

BIG CHIEF WAHOO — BY SAUNDERS AND WOGGON

MICKEY FINN — Wrong Man! — BY LANK LEONARD

DIXIE DUGAN — Falling in Love? — J. P. McEVOY AND H. J. STRIBEL

DONALD DUCK— Into the Frying Pan! — BY WALT DISNEY

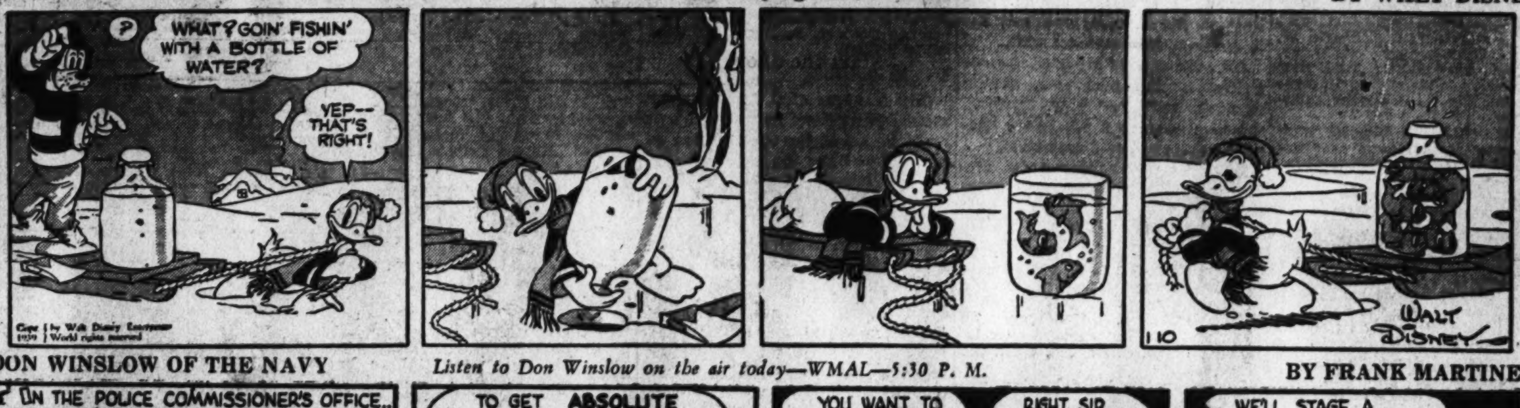

DON WINSLOW OF THE NAVY — Listen to Don Winslow on the air today—WMAL—5:30 P. M. — BY FRANK MARTINEK

NED BRANT—A Story of College Athletics — BY BOB ZUPPKE

APPLE MARY AND DENNIE — By Martha Orr

Montgomery Farmers Upset Milk Regime

Three New Directors Named; Casey Charges 'Trust' Rules Prices

Montgomery County Bureau of the Post.
8213 Clark Ave., Silver Spring, Md.
Telephone SHepherd 4200.

Montgomery County milk producers declared for a "new deal" yestreday and elected three new directors to the Maryland-Virginia Milk Producers Association at a stormy session ni the courthouse at Rockville, Md.

The only old director to win reelection was Leslie Sabine. The three new directors are Paul Sabine, Judge Harold C. Smith and W. Lawson King.

Eugene Casey, Gaithersburg milk farmer and Roosevelt supporter, charged that Frank S. Walker, president of the producers' association, is the "tool of the milk trust" and demanded Walker resign.

Casey charged that, while the milk trust was increasing its profits 50 per cent, dairy farmers had been forced to take a 25 per cent cut on their milk.

The directors represent Montgomery County milk producers in the bi-county organization, which has hedaquarters in Washington.

Rockville—Judge Stedman Prescott, sworn in last week, sat for the first time yesterday in Montgomery County Circuit Court in a suit for civil damages. The new judge had to take over the function of the court without assistance since Judge Charles W. Woodward was in Frederick sitting in a murder trial.

State's Attorney Ben G. Wilkinson, also sworn in last week, but who has been in the hospital since his induction, also entered court for the State for the first time yesterday when he appeared in County Police Court.

Among cases tried was one involving two colored persons, Theodore Robinson, 17, and David Robinson, 25, charged with housebreaking and larceny in connection with breaking into the Wayside Inn and the Market Basket, roadside stands on Georgia avenue, in Silvar Spring.

The pair pleaded guilty to larceny of $6 from a pin-ball machine at the Wayside Inn. David, released from Lorton just before Christmas, police declared, was sentenced to serve 18 months for the larceny charge. Upon motion of the State's attorney the case of Theodore, a minor, was continued until Juvenile Court authorities could investigate. Both waived hearing in the housebreaking charge and pleaded not guilty in the Market Basket case.

Mrs. Poole Heads Club

Silver Spring—Mrs. R. M. Poole last night was elected president of the Silver Spring Women's Democratic Club at a meeting at the home of the retiring president, Mrs. Ralph A. Wells, 9124 Colesville road, Silver Spring.

Mrs. Wells, who has been president of the club for two years, was named first vice president. She also is president of the Montgomery County Democratic Women's Club. Other officers named were:

Mrs. Howard Griffith, second vice president; Mrs. E. Francis McDevitt, recording secretary; Mrs. David W. Gilchrist, corresponding secretary; Mrs. P. B. Moorehouse, treasurer; Mrs. Helen Johnson, parliamentarian, and Mrs. A. B. Clarke, auditor.

Precinct chairmen elected were Mrs. Shober Sapp, second precinct; Mrs. F. Paul Clark, fifth! Miss Olive Jones, seventh; Mrs. J. M. Jester, eighth; Mrs. John Geary, tenth, and Mrs. L. T. Faulconer, eleventh.

Liquor License Approved

Rockville. — The Montgomery County Liquor Control Board yesterday approved application of John J. Curtin for a license to sell beer at his place of business on Conduit road, Station A. The board received an application of Ray Calloway for a Class D "on sale" beer and light wine license for a place of business at Brooks avenue and Frederick road, Gaithersburg. A hearing will be held on the application January 30.

P.-T. A. Back to School

Takoma Park. — The Takoma-Silver Spring Junior High School Parent-Teacher Association will hold its annual class night at 8 p. m. tomorrow when parents will attend shortened sessions of their children's schedules. Each parent will be taken through the six periods of a day at school with teachers explaining purposes of the various subjects. A short business meeting will be held with the president, Frank Smith, presiding.

K. of C. Meets Tonight

Rockville—Montgomery Council, No. 2323, Knights of Columbus, will hold its January meeting at St. Mary's hall tonight, it has feen announced by the grand knight, J. Paul Brunett.

Backs Wild Life Bill

Bethesda—Like the Rockville and other chapters, the Bethesda Izaak Walton League Chapter has placed itself on record as favoring enactment by the General Assembly of the bill of the Maryland Sportsmen's Legislative Committee providing for a model game law for Maryland. The measure has backing of the Western Maryland Outdoor Life Association. Its principal purpose is to have a nonpolitical administration of the State conservation department.

TRY THIS FOR
URIC ACID
Read Our Offer Do This
Thousands report relief from stiff joints; sore muscles; rheumatic pains; neuritis; neuralgia.
Bladder weak? Kidney irritation? Up many times at night? "Worn out"? "Acid" stomach? "Catch cold" easily? Skin itchy? No "pep"? Nervous?
WANT A 75c BOTTLE?
(Regular Prescription Quantity)
For more than 46 years The Williams Treatment has been helping others to more comfortable days and restful nights. YOU try it!
We will give uric acid sufferers who send this advertisement, home address and 10 cents (stamps or coin) one full size 75c bottle (32 doses) of THE WILLIAMS TREATMENT and booklet with DIET and other helpful suggestions. No obligation. No C. O. D. Only one bottle given same person, family or address. Sold since 1892.
This advt. and 10c. must be sent
THE DR. D. A. WILLIAMS CO.,
Offer RE213, East Hampton, Conn.

Arlington Board to Fix Route Of Military Road Substitute

ARLINGTON COUNTY
BUREAU OF THE POST.
Clarendon, Va.—Tel. OXford 0509

A route for the road to replace Military road as an outlet from Highway Bridge will be selected by the coutny board at an adjourned meeting today at the courthouse.

The board will have before it two proposed routes, both of which start from Washington boulevard in the vicinity of the southeast corner of Arlington National Cemetery. One of the routes would be much shorter than the other.

It is understood all rights of way have been obtained for the shorter route which can be constructed at a cost of $8,000. All rights of way have not been obtained for the second route, and reports have it they would cost the county several thousand dollars in addition to $25,000 construction costs.

Firemen Hold Memorial

Cherrydale—The Arlington County Volunteer Firemen's Association held its twelfth annual memorial services before an audience that filled Cherrydale Methodist Church to its capacity Sunday afternoon. The sermon was delivered by the Rev. E. C. Makosky, pastor of the Church. In paying tribute to those members of the association who died in the year, the Rev. Makosky said: "No greater service could men give than that of giving their time to save life and property."

Joseph A. C. Fought, president of the association, presided and later introduced Walter U. Varney, vice president, who spoke of the history of the association.

The program included solos by Mrs. E. M. Shreve.

Bank Stockholders to Meet

Clarendon.—The annual stockholders' meeting of Clarendon Trust Co. will be held at the bank building at 7:30 o'clock tonight. There will be election of officers.

Navy Diver to Speak

Country Club Hills. — Garland Suggs, U. S. N., master diver, will speak at luncheon of the Arlington Kiwanis Club tomorrow at the Washington Golf and Country Club.

Vestry to Be Elected

Clarendon.—The annual congregational meeting of St. George's Episcopal Church will be held in the parish hall at 8 o'clock tonight. There will be an election of the vestry.

Kiwanis Committees

Arlington.—John A. Cummins, president of the Arlington Kiwanis Club, announces appointment of committees as follows:

Attendance—Henry J. Brown, chairman: Dr. J. Ed. Payne, Linden A. Shenk and Bailey P. Byars.

Boys' and girls' work—Frank H. Rowe, chairman; John M. Miller, Sam P. Ford, Arthur C. Stickley 2d, Elton LeRoy Usilton, Erle R. Kirby, C. W. Clever, Paul R. Rupert, Homer G. Bauserman, W. Rodes Lewis, Dr. Alfred M. Palmer and Dr. Ralph A. Quick.

Business standards—Bert C. Sasher, chairman; Homer G. Bauserman, I. C. Warner, Ashton C. Jones, jr., and C. W. Clever.

Classification and membership—Carol F. Winchester, chairman; J. T. Wallace and William E. Robey.

Finance—W. Rodes Lewis, chairman; William E. Robey, Henry S. Clay, jr., Frank H. Rowe, Arthur C. Stickley and Lyman M. Kelley.

House—Albert Edmonds, chairman; Harman E. Halloway, W. Walter Vaughan, George Damm and Linden A. Shenk.

Inter-club relations—Bernard J. Dorsey, chairman; J. L. Manning, David M. Stephens and W. Thomas French.

Kiwanis education—Erle R. Kirby, chairman; Lyman M. Kelley, Charles W. Smith, W. Rodes Lewis, the Rev. Kenneth M. Rizer, Dr. Alfred M. Palmer and Frank H. Rowe.

Music—Ira L. Tucker, chairman; Dr Robert H. Detwiler, John M. Miller, Sam P. Ford, William E. Robey and Bernard J. Dorsey.

Program — William E. Robey, chairman; David M. Stephens, William Rodes Lewis and Elton LeRoy Usilton.

Public affairs, Canada—W. Thomas French, chairman; Minor Kavanaugh, Ira L. Tucker and Arthur P. Campbell.

Public affairs, U. S.—Dr. J. Edward Payne, chairman; Kenton D. Hamaker, Bert C. Sasher and Roland Manning.

Publicity—Carol F. Winchester, chairman; H. Brad Bloomer, jr., and Frank H. Rowe.

Reception—Peyton R. Williams, chairman; Arthur C. Stickley, Lyman M. Kelley, Charles W. Smith, Frank H. Rowe and John F. Webster.

Sergeant at arms—Paul R. Rupert.

Support of churches—The Rev. P. C. Helmintoller, chairman; the Rev. Kenneth Rizer, and the Rev. Peyton R. Williams.

Underpriviledged child—Arthur C. Stickley, chairman; John F. Webster, Paul R. Rupert, W. Walter Vaughn, Dr. Robert H. Detwiler, Dr. J. Edward Payne, H. Brad Bloomer, jr., Albert Edmonds, Dr. Walter Hammer, the Rev. Kenneth Rizer, the Rev. Peyton R. Williams and the Rev. P. C. Helmintoller.

Vocational guidance—William K. MacMahon, chairman; William E. Murray, Elton L. Usilton and John F. Webster.

Legal—Arthur C. Stickley, chairman, and Henry S. Clay, jr.

Dr. Fifer Chosen to Head Alexandria Hospital Staff

The Washington Post Bureau.
907 Prince St., Alexandria, Va.
Phone Temple 3767
Delivery Service. Phone Alex. 1400

Dr. Carson L. Fifer, surgeon, has been elected president of the Alexandria Hospital staff, succeeding Dr. W. Clyde West, who served the year of 1938. Other officers are Dr. William T. Burch, vice president; Dr. J. A. Sims, secretary-treasurer.

All staff officers reported the activities of the past year, at the meeting held yesterday morning, showing progress made in the hospital equipment and service.

Dr. Fifer will announce the personnel of all committees in the next few days.

Memorial Group to Meet

The annual meeting of the George Washington Masonic National Memorial Association will be held in the memorial temple, Shooter's Hill, Alexandria, on February 22 next, and will be presided over by Elmer R. Arn, of Dayton, Ohio, the president.

Approximately 125 delegates from the 49 grand jurisdictions are expected to attend. They will also attend the annual banquet of Alexandria-Washington Lodge of Masons that night, given in honor of the first master of the lodge, George Washington.

Groves to Speak

George R. Groves, Arlington County attorney and secretary-treasurer of the Arlington Lions Club, will be the guest speaker at the meeting of the Alexandria Lions Club tomorrow at 12:30 o'clock, in the George Mason Hotel.

Aubrey Matter, president of the club, will preside, and the program is in charge of Charles Pullman and Claude Hoover.

Sentence Deferred

In the corporation court yesterday Judge William P. Woolls presiding, Joe Henry Griggs, colored, indicted for the burglary of the store of Andrew Deavers, pleaded guilty and imposition of sentence was deferred until January 23, on which day Harold Coleman and Willie Sherman, both colored, also indicted for the same offense, are slated for trial.

January 30 was set for the trial of Harry Brown, colored, indicted for shooting and killing Harvey Robinson, also colored, on December 10 last.

The case of Edlow Poindexter colored, indicted for the murder of Reginald Casey, colored, on December 24 last, was set for February 2 next.

To Ask Jail Bids

City Manager Carl L. Budwesky stated yesterday that bids will again be asked for the addition to the city jail and improvements to the city hall, to be opened on January 26 next. City council recently rejected bids for these two projects, to be undertaken with PWA funds, as both were $5,000 more than the amount allocated to the work.

Must Pay City License

Announcement has been made that all merchants and business and professional men in the city must pay the annual city license before January 31, otherwise they will be subject to a 10 per cent penalty.

Whitton to Speak

Robert G. Whitton, assistant cashier of the First National Bank of Alexandria, will be the speaker at the meeting of the Alexandria Business and Professional Women's Club this evening at 7 o'clock, in th George Mason Hotel. The program is in charge of the finance committee. Miss Corinne T. Reardon, president of the club, will preside.

Democratic Candidate For 1940

If President Roosevelt does not run for a third term, whom do you think is the public's current choice to succeed him? You would know if you read the Gallup Poll in The Post, Sunday, July 31st and Friday, December 2.

You cannot keep informed on shifting trends of American opinion if you do not read the Gallup Polls which appear in The Post every Wednesday, Friday and Sunday. Be sure to read the two Gallup Polls which appear regularly in The Sunday Post.

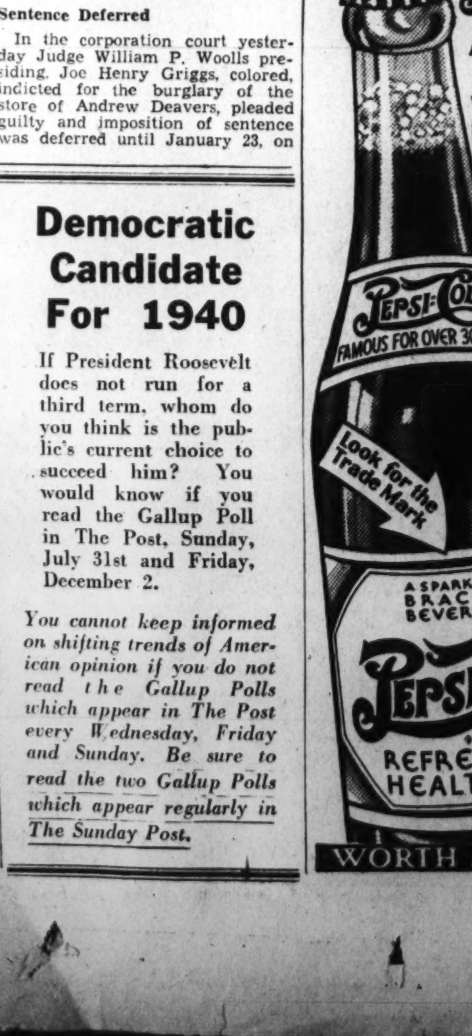

Fairfax Trade Body to Meet On Tax Issues

Committee Reports Tonight on Study Of Realty Issues

FAIRFAX BUREAU OF THE POST,
P. O. BOX 245, Fairfax, Va.
Phone Falls Church 2088 M.

The reassessment committee of the Fairfax County Chamber of Commerce will make a report of its progress in the study of real estate assessment tonight at the monthly meeting of the trade body in the courthouse. The meeting will be open to the public and citizens of the county will be given an opportunity to discuss the report, Mrs. Florence Jodzies, secretary of the chamber, has announced.

The committee has been engaged in a study of reassessment problems and their relation to land values in the county for the past six months. It has been pointed out that under the State law a new assessment of real estate is mandatory in the county next year and will be the first since 1930, and all property owners are vitally affected.

The report of the committee will include reviews of written reports and conferences with many governmental and private agencies, members of the 1930 assessment and equalization boards and several State officials have appeared before the committee in its efforts to make an analysis of the 1930 assessment and collect facts for possible improved methods for next year.

Revenues Are Inadequate

It has been pointed out that a rapid increase in population and building in certain sections of the country, accompanied by constantly growing demands for more governmental and educational services, has resulted in present county revenues proving inadequate.

The committee making the survey is headed by Omer L. Hirst, of Annandale, chairman, and includes Miss Hazel A. Davis nad Edward F. Howery, of Burke; G. C. Cox, principal of the Lee-Jackson High School; Vernon M. Lynch, Ronald L. Lewis, Malcolm Morrow and John C. Webb, all of Annandale; W. Alvord Sherman, of McLean; James Keith, of Fairfax; Elmer T. Ayre, of Clifton, and Holden Harrison, of Chantilly.

Named to School Board

Vernon M. Lynch, of Annandale, a former member of the county school board, was appointed a member of the school board to succeed W. T. Carrico, of Annandale, who resigned. The appointment was made by the county school trustee electoral board, of which Ronald Blake, of Oakton, is chairman.

Lynch served two terms as trustee from Falls Church Magisterial District and refused reappointment two years ago because of private business. He was succeeded by W. T. Carrico.

Lynch, when informed of his appointment last night, stated that it was a surprise to him as he was not a candidate for the appointment, but inasmuch as he was named, he would serve.

Citizens' Group Elects

Falls Church.—The Greenway Downs Citizens' Association last night elected Mrs. Alphonse La Valley as president, with J. F. Clem vice president; Mrs. Clem, secretary, and Donald Price, treasurer. Additional members elected to the executive committee include Wilmer O. Wood, Harold Perrins and Joseph Cermak.

Holy Name Society Officer

West Falls Church—The Holy Name Society at St. James Catholic Church at West Falls Church has chosen William Robinson as president, with Frank Mullarky as vice president, B. McAtee as secretary, Lawrence Lein, treasurer, and Frank Wagner, marshal.

Study Right of Way

Fairfax—Mayor R. R. Farr has named the members of the town council as a committee to confer with property owners who own property along the Lee-Jackson highway regarding a request from the State Highway Commission for a 60-foot right of way through the town from approximately the center of the town east to the corporate limits. The right of way is desired in connection with the widening program of the highway between Fairfax and Alexandria, which is now under way.

Prince Georges Police Arrest Grocer in Raid

Asserted Chance Machine Seized in Silver Hill Store; Gambling Charged

PRINCE GEORGES COUNTY
BUREAU OF THE POST.
42 University rd., Calvert Hills, Md.
Telephone GReenwood 3589.

Prince Georges County police who arrested one man on a gambling charge in a raid Saturday night at the Home Stretch Inn, on the Marlboro pike, yesterday seized an asserted chance machine in a Silver Hill grocery store.

Warrants were issued charging both the store proprietor and owner of the machine with setting up and maintaining a gaming table.

H. Winship Wheatley, jr., who took office last week as State's attorney, denied he had ordered an anti-gambling drive, but said he had promised police his "full co-operation."

Sergt. Elon Turner said police would continue to seize slot machines and other "nonskill" chance devices wherever they are discovered.

In accordance with a grand jury recommendation, all such machines were ordered removed from the county last November 1, eight days before the general election. When many of the machines continued in operation, however, no police action was taken, although a number of the devices were removed voluntarily.

Health Clinic Called Off

Upper Marlboro—Because of their cramped temporary quarters in the courthouse here, Prince Georges County Health Department officials were forced yesterday to call off a chest clinic scheduled to have been held today.

Work started yesterday on razing the police substation building, where the health department was formerly quartered, in order to make room for enlargements to the courthouse. The health department was assigned to share office space with the county social worker and the welfare board.

Health department officials expressed concern as to whether the other regular clinics, prenatal and mental hygiene, could be conducted successfully in their present crowded office.

Dairy School Scheduled

College Park—J. A. Conover, University of Maryland dairy specialist, announced yesterday a school in Babcock on advanced registry testing for those interested in becoming supervisors of dairy herd improvement work, would be held at the university from January 23 to 28.

Lectures and laboratory work will be given daily and examinations for tester's licenses will be given January 28.

Herndon Club Elects

Herndon.—Herndon Fortnightly Club and Library Association has elected Mrs. Arthur Hyde Ruell, president; Mrs. Marvin Perkins, vice president; Mrs. Harry Breckenridge, secretary; Mrs. Frederick Robinson, treasurer, and Mrs. James Myres, assistant secretary.

The president appointed the following committees: Program, Mrs. Marvin Perkins, chairman; Mrs. David Costa, Mrs. James Franklin, Mrs. J. T. Jones, Mrs. Frederick W. Robinson and Mrs. Frank Humme. Library and grounds, Mrs. F. W. Robinson, chairman; Miss Estelle Holden, Mrs. Clarence R. Bradshaw, Mrs. Magnus T. Wilkins, Mrs. Marvin Perkins, Mrs. Charles Fisher, Mrs. James Myres, Mrs. J. M. Hughes, Mrs. Casey Wilken, Mrs. Harry Breckenridge, Mrs. J. H. Rice. Hospitality and finance, Mrs. Arthur Hyde Buell, chairman; Mrs. William Meyer, Mrs. James Franklin, Mrs. David Costa, Mrs. Harry Stutsman, Mrs. Wilken, Mrs. Clarence Bradshaw, Mrs. Darr Hughes, Mrs. Albert S. Bates, Miss Estelle Holden, Mrs. Breckenridge, Mrs. Clarence N. Florance, Mrs. Harry Mitchell, Mrs. Henry Piggott and Mrs. Virginia King Frye.

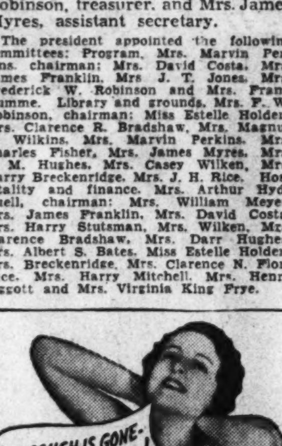

YOU, TOO, SHOULD TRY
CREOMULSION
For Coughs or Chest Colds

Here's a Wardrobe That You Don't Have to Hide
ODORA CAMEO
DROP-DOOR WARDROBE
- *A button releases the drop door.*
- *Dustfree construction.*
- *Lacquered wood frames.*
- *Spring steel lock.*

2.98
Here's fashion news for your home! This new Odora is smartly styled in neutral beige and brown with a delicate cameo design etched upon the front panel. Not only does it hold 12 to 15 garments, but it's a smart addition to any room!
House Furnishings, Fifth Floor.
Mail and Phone Orders Filled DI. 9400
THE HECHT CO.
F STREET AT SEVENTH NATIONAL 5100

THE HECHT CO.
F STREET AT SEVENTH NATIONAL 5100
January Sales!
ON OUR MAIN FLOOR

REDUCED!
Our Own Famous "Margy" Crepe Silk
HOSIERY
59c
You can never have too many . . . so stock up on your "Margy" stockings while they can be had for this special price. They pay for themselves over and over again in wear and subtle leg flattery. Choose from mist, charm, praline beiges and French toast. *Sizes 8½ to 10½.*
Hosiery, Main Floor, The Hecht Co.

Sale! Tremendous Selection of $2
SUEDE and LEATHER BAGS
Such a magnificent collection of bags at $1.29! Velvety-soft suedes and rough or smooth grained leathers for dress and sports! Top handle, back strap, frame and zipper top styles. Black, brown, wine, spice and smart high shades. Everything you could want . . . at a buy-several price.
1.29
Leathergoods, Main Floor, The Hecht Co.

SPECIAL PURCHASE!
$1.69 to $2.00
Gowns, Slips and Pajamas

1.39
Gowns . . . tailored print models or lace-y styles in tearose, dusty or blue. Rayon crepe, sizes 15, 16, 17.
Pajamas . . . rayon crepes for sleeping or lounging. Aqua, dusty, tearose, copen. Sizes 32 to 38.
Slips . . . lace-trimmed silk and rayon satin in smooth fitting styles. Tearose only. Sizes 32 to 44.
Lingerie, Main Floor, The Hecht Co.

$1 and Even $2 Values In
SMART COSTUME JEWELRY
We got a number of manufacturers' samples . . . then reduced merchandise from stock so you'd have a complete assortment at this price. There are necklaces, pins, clips, bracelets and earrings . . . all important additions to your sport, street and formal costumes. Choose your favorites from a wide variety of styles and colors.
59c
Jewelry, Main Floor, The Hecht Co.